WEATHER
Tonight: Clear, Cold
Tuesday: Sunny, Windy

# Victoria Times

TODAY'S NEWS TODAY
Classified 386-2121
News 382-3131

89th YEAR, No. 200 ★★ VICTORIA, B.C., MONDAY, FEBRUARY 5, 1973 10 CENTS DAILY, 20 CENTS SATURDAY

## FUEL POOL REJECTED

MONTREAL (CP) — Canada is not interested in pooling resources with the United States in a continental energy policy, Energy Minister Donald Macdonald said Sunday.

In a two-hour CBC radio program, Cross-Country Checkup, the energy minister told listeners across Canada and in the United States that this country has surpluses to meet its own needs.

However, Canada has reached a situation where it may not export any more gas and may not in future increase its oil exports, he said.

The program was broadcast on a U.S. network as well, and callers from several states and from Washington joined Canadian callers in debating the energy question with Macdonald.

Several of the U.S. callers urged Macdonald to take a firm stand against selling more oil and gas to the U.S. — "or if you do, make us pay."

Macdonald told one caller that he thought President Nixon would soon make an announcement on energy policy that "may be on the heavy side" for some energy users.

# Ulster Killings Soar; More Troops Likely

Times News Services

Britain may have to rush troop reinforcements to Northern Ireland in the wake of the worst weekend of sectarian violence in at least a year, government sources said today.

Prime Minister Edward Heath is expected to meet his cabinet Tuesday to review the intensified Roman Catholic-Protestant violence, which claimed 10 lives in a bloody weekend of gunfire.

Shots continued to ring through the streets of Belfast today and 20 persons were reported in hospital with bullet wounds.

The latest killing was that of an 18-year-old Roman Catholic who died in hospital today. He was shot in the head at a gas station where he worked.

**HEAVY FIRE**

Seven of the deaths occurred early Sunday morning in the Catholic New Lodge area. An army spokesman said troops moved into the area to investigate after shots were fired from a passing car at a crowd outside a restaurant, killing one man and wounding several others.

The army says the troops came under heavy fire and fired back, killing six snipers and wounding two.

Local residents and the Provisional wing of the Irish Republican Army disputed the army version of the incident. They said the dead were innocent bystanders.

The Social Democratic and Labor Party, the main Catholic political group in Northern Ireland, called for an inquiry into the New Lodge shootings.

The two other dead during the weekend were a 58-year-old Roman Catholic fish-shop owner who was shot at point-blank range by two youths who entered his shop. And a 33-year-old Protestant was found dead beside a canal.

Police identified the Protestant as Ralph Boyd and said he had been beaten, stabbed in the chest and throat and branded.

A doctor said he did not die until his torturers put a bullet through his brain. The killing was described by police as one of the "most horrific we have had."

The violence continued today as police reported a rash of sniping incidents and said they hit two gunmen.

**NEW SIGHTS USED**

The British Army says its soldiers are using new night sights on their rifles which make targets easy to spot even in pitch darkness. The sights are eventually to be issued to all soldiers in Northern Ireland.

Meanwhile in Dublin, the official wing of the IRA said it would help Roman Catholics in Northern Ireland restore "no-go areas" — barricaded neighborhoods — for their protection. The army eliminated such areas last summer.

The IRA announcement came at the same time as Premier Jack Lynch dissolved parliament and announced a general election for the Irish Republic Feb. 28.

In London, it was reported that William Whitelaw, Britain's Northern Ireland administrator, is pressing the government to reinforce the 17,000 troops on duty in Northern Ireland.

At least 711 lives have been lost in 3½ years of nationalist and sectarian conflict in Northern Ireland.

## PoW Release Stalled

Times News Services

SAIGON — American refusal to give a detailed schedule of U.S. troop withdrawals from South Vietnam has caused the Communists to hold back release of prisoners of war at least temporarily, sources within the four-party Joint Military Commission said today.

This development followed the successful deployment of the International Commission for Control and Supervision regional headquarters teams today to seven districts of South Vietnam.

Canadian contingent leader Michel Gauvin said several violations of the ceasefire have been reported to the commission by the military powers involved in the agreement.

The information would be passed on to the ICCS teams in the regional headquarters sites and they in turn "will get in touch with the Joint Military Commission teams" in the field. "The JMC is made up of officers from the U.S., North and South Vietnam and the Viet Cong.

The Viet Cong again today asked the United States for a pull-out schedule, the JMC sources said, and Maj. Gen. Gilbert Woodward, the American delegation chieftain, again told the Communists he had no such list.

The Vietnam peace treaty required the United States to furnish "the approximate numbers to be withdrawn in each (15-day) phase" to both

Continued on Page 2

**CHOKING FUMES** from chemicals in smashed railway cars early today forced the evacuation of some 1,500 residents in Wilmington just west of Philadelphia. Tons of a noxious sulphuric and nitric solution spilled on the tracks, not far from the Pennsylvania Turnpike, and into Brandywine Creek which supplies nearby Wilmington, Del., with its drinking water.

## McMAHON GAVE TO NIXON FUND

WASHINGTON (CP) — Frank McMahon, oilman, financier and sportsman from Calgary and Vancouver, is listed in the records of the General Accounting Office (GAO) of the United States as one of the major contributors to funds for the re-election of President Nixon.

With accounting still incomplete, GAO records show more than $30,000 in contributions by McMahon and one columnist places him among "more than a dozen donors" who have apparently "poured $100,000 or more apiece into the Nixon race" in the final days of the campaign for last November's presidential election.

McMahon's contributions were made from his U.S. address — 102 Jungle Road, Palm Beach, Fla. There were 11 separate contributions at least. Nine were for $3,000 and two for $2,500 each.

## School Strike Settlement Imminent

Weary negotiators returned to the bargaining table today after a Sunday meeting which lasted until 2 a.m. in the 24-day strike by maintenance staff against the Greater Victoria School District.

A settlement appeared to be near, although comments were guarded and few details were disclosed.

Mediator Clark Gilmour said negotiations continue to be concentrated on the wage issue.

"We have been through everything. There are still a couple of language areas to be reviewed," he said.

Alex Markides, staff representative for the Canadian Union of Public Employees, said both the union and the school board have scheduled meetings for this evening "in the hopes of presenting a final solution to the membership and trustees."

The union's meeting will be held at 7 p.m. in the auditorium of the Union Centre, 2750 Quadra.

More than 30,000 students at 54 schools, meanwhile, continued abbreviated classes on the same schedule as last week.

Issues before the current round of negotiations resumed includes wages, where the school board offered 33 cents an hour in each year of a two-year agreement on the base rate of $3.60 an hour while the union wanted 72 cents an hour in a one-year agreement, work area for janitors, holidays, sick leave, graveyard shifts, equal pay and promotions.

Schools will be open Tuesday on the same basis as last week even if a settlement is reached today.

## NEWS BRIEFS

### Avalanches Kill 12 Skiers in Alps

**INNSBRUCK (AP) — Avalanches roaring down the Austrian Alps killed 12 skiers Sunday, including 10 West Germans buried on a slope known to be dangerous in winter.**

### Cotton for China

**WASHINGTON (UPI) — The agriculture department reports that "serious private negotiations" are under way for sales of American cotton to China.**

### Israeli Gun Boat

**TEL AVIV (AP) — Israel has developed a high-speed long-range missile boat with heavy firepower as a step toward bolstering the country's military protection while minimizing its dependence on foreign military aid.**

### Australian Floods

**SYDNEY, Australia (AP) — While New South Wales and the state capital, Sydney sweltered in temperatures above 100 degrees today much of inland Australia was hit by floods.**

## Gov't to Lift Legal Guard

By GEORGE OAKE
Times Staff

HARRISON HOT SPRINGS — For the first time in history British Columbians may soon be able to sue their provincial government without cabinet approval.

During the question period after the Saturday luncheon meeting of the B.C. Bar Association here Attorney-General Alex Macdonald was asked by a lawyer if he had any plans to do away with the government fiat.

"The answer is yes," Macdonald replied.

The attorney-general gave no indication of whether he would abolish the law in the current legislative session or at some future date.

Government fiat is a legal term describing the prohibition in law against suing government for redress.

As an opposition MLA, Macdonald often railed against the fiat during speeches in the legislature. Since becoming attorney-general he has also publicly indicated to the B.C. Law Reform Commission that he was against the government fiat.

But Saturday was the first time the attorney-general has said definitely government would abolish the fiat.

"It's a terribly important thing and by far the most important thing said here today," Richard H. Vogel, vice-chairman of the B.C. Bar Association said.

Vogel described the announcement as a really important concession for government to make to citizenry.

Using the Active Pass ferry collision between the Queen of Saanich and the Russian freighter Sergei Yesenin as an example, Vogel said, under the current law anyone who had damage to property or themselves in the accident would not have been able to seek redress from the government. Instead, they could only have sued a B.C. ferry employee, if in fact that employee had been proven negligent.

Abolishing the law will also mean more court litigation, especially on expropriation claims, Vogel said.

## N-Test to Court

CANBERRA (Reuter) — A government spokesman said today that Australia is preparing an approach to the World Court to try to stop French nuclear tests in the Pacific, but he denied that diplomatic relations with France might to broken.

He was commenting on a report in the French news magazine Le Point that this possibility was mentioned in an Australian note to the French government asking for an end to nuclear testing in the Pacific.

The spokesman said Australia opposes the testing but is not considering breaking off relations and did not raise the possibility in its note.

The magazine said France's next nuclear explosion at its Pacific testing ground of Mururoa Atoll will take place in April and will be the last to be held there.

Citing no sources, Le Point says the blast also will be the strongest ever set off by the French.

## INDEX


| | Page |
|---|---|
| Births, Deaths | 24 |
| Classified | 24-32 |
| Comics | 23 |
| Duncan, Cowichan | 18 |
| Entertainment | 15 |
| Family Section | 20, 21 |
| Finance | 8, 9 |
| Sports | 11-14 |
| TV, Radio | 25 |


## U.S. Dollar Rebounds In Europe

BONN (UPI) — The U.S. dollar rebounded from a week-long selling crisis today and showed gains on major European money markets.

Exchanges in Germany, Britain, France and Belgium reported the dollar opened at a higher price than at Friday's closing and maintained momentum for a modest gain through midday.

## Overnight Ordeal Ends for Banker

CORNWALL, Ont. (CP) — Three armed gunmen escaped from a Bank of Montreal branch here about two hours before one of nine hostages inside untied herself and telephoned police to tell them to enter the building.

Police said the three gunmen were accompanied by a lookout man and escaped in the bank manager's 1965 Rambler sedan.

Police entered the bank about 11.10 a.m. and freed the hostages who included bank manager Robert Evans and assistant manager Angus Robertson. No-one was injured.

The bank vault had not been opened.

Evans told police the three men, armed with sawed-off shotguns and masked, entered his home near Martintown, eight miles east of here about 10 p.m. Sunday and tied up him, his wife and three children.

They held the family at gunpoint throughout the night.

About 5 a.m. today, the gunmen took Evans away and left his wife and children tied up in their home.

Mrs. Evans was able to untie herself by about 9.05 a.m. and telephoned city police.

### MICHENER TERM EXTENDED

OTTAWA (CP) — Prime Minister Trudeau announced today that Gov.-Gen. Roland Michener's term of office has been extended by the Queen to Nov. 30, 1973. This is the second extension granted for the governor-general.

# Over the Hump, IWA Fighting to Hold Its Own

By ROGER STONEBANKS
Times Staff

PORT ALBERNI — When you cross "the hump" and descend into the Alberni Valley, you are in IWA country.

But a small group working from two motel rooms on the outskirts of Port Alberni is hoping to make it PPWC country.

IWA — the International Woodworkers of America — and PPWC — the Pulp and Paper Workers of Canada — are engaged in a head-on clash for the loyalty of 1,700 millworkers.

The prize is the right to represent 1,060 workers at MacMillan Bloedel's Somass Division, a sawmill and adjacent shingle mill, and 640 workers at the Alberni Pacific Division sawmill.

The IWA holds the bargaining rights at both mills now, as it also does for 615 workers at Alberni Plywood mill and half a dozen MB logging divisions with 1,200 workers.

As the days run out on the Feb. 14 deadline to bid for bargaining rights, the PPWC Local 23 has applied to the B.C. Labor Relations Board for certification at Somass and PPWC Local 24 is almost ready to do the same at Alberni Pacific.

It is an unusual contest. The PPWC began 10 years ago as a split-off from the International Brotherhood of Pulp, Sulphite and Paper Mill Workers, which merged last year with the United Papermakers and Paperworkers into a new union: the United Papermakers International Union.

PPWC members complained that Pulp Sulphite was undemocratic and unresponsive to the rank and file. They have grown to 10 locals and 6,000 members, all within British Columbia.

The IWA, part of the B.C. scene since it was formed in the late 1930s, is the biggest union in the province and in Western Canada, with just over 40,000 members in Region 1 extending from the coast to Winnipeg.

It has enjoyed a reputation as a clean, honest, open, socially and politically conscious union which also delivers on bread and butter issues. IWA leaders point with pride to having achieved in B.C. the highest woodworking industry wage rates in North America.

Why then is the PPWC in IWA country in the Alberni Valley?

Because, says PPWC president Fred Mullin, the union was asked to come in by IWA millworkers dissatisfied with their present representation and looking for a change.

Because, says Local 1-85 president Earl Foxcroft, they've got to get new members to expand their small union and rather than organizing non-union workers, they choose to "raid" the already-organized.

Mullin bristles at the charge of raiding, as Foxcroft does to the "Canadian Unions for Canadian Workers" theme of the PPWC.

"We deny completely the charge of raiding. Everyone has the right to choose their own union," says Mullin.

Foxcroft, who used to work at the Somass mill, says the Canadian union theme suggests that someone who doesn't join PPWC isn't a good Canadian. "That's an insult to the intelligence," he says.

The PPWC is waging its campaign from two rooms of the Redford Motor Inn under the direction of Len Dircks, second vice-president of PPWC, who is on a union-paid leave of absence from his job at a Prince Rupert pulp mill. Several other PPWC members on leaves of absence are assisting.

Dircks says the IWA is a "little" more democratic and has a "little" more autonomy than the old Pulp Sulphite

Continued on Page 2

# Tiny Paid Staff Pleases PPWC Chief

Continued from Page 1

union, but he accuses the IWA of being "conglomerate and bureaucratic and not servicing the people any longer."

Mullin, a former Crofton pipefitter who now works full-time for the PPWC as president, is proud that his union has only four full-time officials — himself and first vice-president Reg Ginn for the union as a whole, and two business agents, one in the Prince Rupert local and the other in the Vancouver local.

He says a good union must have its members active and participating and that's the way the PPWC works. "We have many Johnny-on-the-spots," he says.

All negotiations and grievances are done with volunteers, he says, but the union pays a man's wages during a leave of absence to do this work.

The IWA in Port Alberni has 5,200 members, six full-time paid officials — elected every two years — secretarial help and an excellent headquarters building on Montrose Street. Two-thirds of the membership live in the Alberni Valley, the rest in outlying areas such as Tofino, Ucluelet, Tahsis, Zeballos and Gold River.

"The theme of the IWA is that a union must give service to the membership. And they get service," says Foxcroft.

**INDEPENDENT**

I asked Mullin what he thought of the IWA, among international unions, considering the generally-held view that it is a good union.

"Among American unions, the IWA has not been shown up to be one of the worst," he replied.

But, he added, Canadians are "finally waking up that their country is independent sovereign state and we are capable of handling our own affairs and we don't need the advice and control of our American brothers.

"We are not anti-American, we are pro-Canadian." Mullin agreed that nationalism was not the cause of the PPWC split with Pulp Sulphite. "Nationalism is the byproduct of the original cause. It became an issue after we broke away."

**LOCALS TOO LARGE**

What was wrong with the IWA that the PPWC could improve?

"The main problem with the IWA is the large, conglomerate locals," says Mullin.

"The IWA in Port Alberni has 5,000 members and 60 certifications. We say plants which are large enough should form their own local unions. We favor plant by plant locals rather than geographic ones."

PPWC supporters feel that a geographic local is one reason why the Port Alberni IWA has had to cancel some membership meetings because of quorum of 40 out of 5,200 members hasn't been attained.

Summing up, Mullin said "the main thing is we are a Canadian union working for Canadian workers and controlled by Canadian members."

Foxcroft says the only thing the PPWC has to sell is its Canadian identity. The PPWC tried to organize the 1,125-employee pulp and paper mill in Port Alberni several years ago but got nowhere because international union members there "looked at the services and said you can't do anything for us."

The argument that the IWA is an American-dominated and controlled union is "easy to say when it is not backed up with facts."

"We, as Canadians, elect our own officers, set up our own bylaws, set up our own constitution, set up our own dues structure, negotiate our own contracts — how we want, when we want, where we want and with whom we want. The international office has nothing to say in these matters," says Foxcroft.

**NO INTERFERENCE**

International officers come into Port Alberni only by invitation. And long-time local secretary, John. Squire, said there has never been any interference, from the regional office in Vancouver or the international office in Portland.

Foxcroft says there are more Canadians than Americans in the IWA (52,000 versus 50,000), probably the only international union in this situation.

In addition, the IWA in B.C. has been able to negotiate higher pay rates than the IWA in the United States; two of the four international officers are Canadians; and the international once lobbied in Washington against planned American import duties on Canadian wood products.

"We belong to the international for co-operation between areas, for research and to assist each other," he says.

**MONEY BANKED IN B.C.**

While the PPWC says the Port Alberni IWA is sending $60,000 a year to the United States, the IWA says the money is banked in Vancouver and used to pay for a variety of international expenses, most of it for organizing, education and research on behalf of the Canadian IWA. The per-capita deposited in Vancouver is $1 of the $8.17 monthly individual dues.

Foxcroft and Squire deny the IWA local is bureaucratic. They say all officials, paid and unpaid, must be elected every two years and, apart from Squire, Foxcroft is the longest-serving paid officer — and he has held the job for only three years.

Foxcroft says a plant-by-plant union local structure wouldn't work well because of lack of over-all co-ordination. The IWA had a system of elected plant committees and shop stewards.

**IWA BEATEN ONCE**

The PPWC has beaten the IWA once before — it took the Mackenzie sawmill in the northern interior from the international union. The resulting contract is viewed as better by the PPWC, worse by the IWA.

One feature of the Mackenzie contract gets special attention from Port Alberni millworkers.

It reads: "The parties agree with the concept of seven day continuous operation. The company shall have the right at any time to introduce a seven-day schedule into its plant or plants or any part thereof after the said schedule has been negotiated with the company."

"The IWA sees this provision as a foot in the door to break something is has enjoyed for many years and which it has to fight at every negotiations to keep: The Monday to Friday work schedule in sawmills and plywood mills, with Saturdays and Sundays off.

But the PPWC says Mackenzie sawmill is on a five-day operation because a schedule for a seven-day operation hasn't been agreed to.

And, it adds, it is up to union members themselves whether they want to change to seven-day operations. In any event, even if the PPWC won at Somass, the IWA contract would remain in effect until its conclusion in June, 1974.

It will probably be a month, possibly longer, before the B.C. Labor Relations Board makes any decision. The board, after receiving and checking every certification application, can approve the application, reject it, call a hearing of the parties involved or order a representation vote.

**PPWC CONFIDENT**

The Pulp and Paper Workers of Canada advertises that is "confident of victory" at the two Port Alberni sawmills. But Mullin won't say how many membership cards his union has got signed.

Foxcroft says the rival union "might have had a majority at Somass at one time, but not now. People day by day are rejecting PPWC." He says PPWC doesn't have enough members signed to make a serious application at Alberni Pacific Division.

The feeling among those I talked to in Port Alberni who are not directly involved is that the two unions are running neck-and-neck at Somass, but that — at least at this time — the IWA holds the edge at Alberni Pacific Division.

★ ★ ★

## JUBENVILLE HIRED TO BLUNT RAIDERS

Weldon Jubenville, the fiery former president of the Duncan local of the International Woodworkers of America, has been hired by the IWA regional council to help counteract recruiting drives by the Pulp and Paper Workers of Canada.

Jubenville unsuccessfully sought the secretary-treasurer's post in the regional council last fall and did not seek re-election as president of the Duncan IWA local.

Regional IWA president Jack Moore, said today Jubenville has been hired on a temporary basis to work in the Nanaimo and Ladysmith areas.

"He will be responsible to the region, not the local, but we work closely on these things," Moore said.

Local 8 of the Pulp and Paper Workers of Canada, representing 1,000 pulp mill workers at Harmac just south of Nanaimo, is organizing among 400 workers at four IWA Mills — Ladysmith Forest Products and Saltair Lumber in Ladysmith and Mayo Lumber and Cipa Lumber in Nanaimo.

## U.S. Subs Irk Provincial NDP

Two resolutions on Canadian sovereignty were passed by the New Democratic Party at the provincial council at its weekend meeting in Victoria.

One asked Premier Dave Barrett to demand that Prime Minister Trudeau order the removal of nuclear submarines from B.C. waters and the removal of foreign troops from the province — a reference to the Nanoose Bay torpedo testing section stationed north of Nanaimo.

A second resolution urged Barrett to ask Trudeau to refrain from signing any NORAD treaties which entail the use of nuclear submarines in Canadian waters or the stationing of foreign soldiers on Canadian soil.

Provincial NDP president Frank Murphy said the delegates from Sechelt were deeply concerned about the fact that a testing base for nuclear submarines is situated across Georgia Strait.

The meeting, the first bi-monthly gathering of the party's provincial council ever held in Victoria, was attended by about 50 delegates including representatives from most constituencies and several NDP cabinet ministers and MLAs.

In keeping with the NDP's pledge to bring party organization to the people it was agreed that every second council meeting will be held outside the lower mainland, either on Vancouver Island or in the interior of the province.

## . . . IVETNAM

Continued from Page 1

the JMC and the four-nation ICCS by Feb. 1.

Woodward has told the Viet Cong delegate, Lt. Gen. Tran Van Tra, that he does not have any details of U.S. withdrawal, except that it will be completed by March 28.

As a result, the Communists have stalled the special POW subcommission, setting back chances for an early prisoner release, the JMC sources said.

Gauvin told newsmen today he presumed POW release would begin "in a week or so," an indication the release may not come at midweek as expected.

Gauvin's forecast was made as the leaders of all eight delegations to the peace-keeping forces held their first joint meeting Sunday, at the invitation of the Canadians, who have been pushing for quick action to get supervisory teams in place.

Gauvin gave no details of the violation complaints except to say they were in regions one and three, in the northern part of the country.

The JMC teams, made up of representatives of the U.S., South Vietnam, North Vietnam and the Viet Cong, were supposed to be in places at the same time as the ICCS teams.

In contrast to the slackening pace of war in Vietnam, U.S. B-52 bombers and fighter-bombers continued operations over Laos Sunday at the request of the Laotian government, U.S. spokesmen said.

## the weather

The high pressure area over northern B.C. will continue to build southwards for the next few days. This will bring fairly cold and dry air over most of the province by tonight. Some cloudiness will occur along the east coast of the Queen Charlottes and the east coast of Vancouver Island. Otherwise skies will be generally clear with cloudy periods today except over the southeastern interior where there will be more cloud than sun and a few snowflurries will occur mostly near the larger lakes. Tonight and Tuesday skies will tend to become sunny over these inland regions.

**DOMINION PUBLIC WEATHER OFFICE 5 A.M. FORECASTS**

**Valid Until Midnight Tuesday**

**Greater Victoria** — Gale warning in effect for Juan de Fuca Strait. Today sunny with cloudy periods. Becoming windy this evening. Tuesday mainly sunny and windy. Highs today near 40. Lows tonight near 30. Highs Tuesday, 35 to 40.

**Lower Mainland** — Gale warning in effect for mainland inlets today . . . clear with cloudy periods. Gusty north easterlies over main valleys by this evening. Tuesday sunny with cloudy periods and gusty north easterlies in main valleys continuing. Highs today in the thirties. Lows tonight near 20 to 25. Highs Tuesday in the mid-thirties.

**East Vancouver Island** — Gale warning in effect for Georgia Strait. Today, mainly cloudy with a few snowflurries. Becoming windy. Tuesday cloudy with sunny periods. A few snowflurries. Windy. Highs today in the thirties. Lows tonight 25 to 30. Highs Tuesday in the low thirties.

**North and West Vancouver Island** — Gale warning in effect for North Vancouver island waters. Today sunny with cloudy periods and becoming windy. Tuesday mainly sunny and continuing windy. Highs today in the thirties. Lows tonight near 20, highs Tuesday in the thirties.

**TEMPERATURES**

| | Max. | Min. | Prcp. |
|---|---|---|---|
| **Yesterday** | | | |
| Victoria | 45 | 32 | — |
| Normal | 45 | 37 | — |
| **One Year Ago** | | | |
| Victoria | 38 | 30 | — |
| **Across the Continent** | | | |
| St. John's | 50 | 27 | .16 |
| Halifax | 38 | 29 | trace |
| Montreal | 35 | 13 | — |
| Ottawa | 35 | 12 | .04 |
| Toronto | 37 | 19 | — |
| North Bay | 29 | —2 | — |
| Churchill | —7 | —10 | — |
| The Pas | 12 | —5 | — |
| Thunder Bay | 31 | —7 | trace |
| Kenora | 25 | 8 | — |
| Winnipeg | 16 | —1 | — |
| Regina | 30 | 22 | .16 |
| Saskatoon | 14 | 03 | .22 |
| Pr. Albert | 13 | 03 | .06 |
| Medicine Hat | 31 | 06 | .18 |
| Lethbridge | 27 | 04 | .21 |
| Calgary | 23 | 0 | .24 |
| Edmonton | 19 | —2 | trace |
| Penticton | 34 | 28 | .43 |
| Cranbrook | 35 | 11 | .11 |
| Vancouver | 40 | 27 | — |
| Pr. Rupert | 38 | 18 | — |
| Pr. George | 24 | 00 | — |
| Nanaimo | 43 | 28 | — |
| Kamloops | 34 | 29 | .06 |
| Revelstoke | 37 | 28 | .19 |
| Fort Nelson | 19 | —11 | — |
| Peace River | 09 | —9 | — |
| Whitehorse | 04 | —21 | — |
| Ft. St. John | 14 | 03 | .01 |

**U.S. Temperatures:** Anchorage 13, —1; Detroit 48, 32; Honolulu 81, 62; Chicago 53, 36; New York 47, 40; Seattle 43, 30; Spokane 40, 24; Portland 47, 31; San Francisco 61, 43; Los Angeles 63, 50.

**World Temperatures:** Rome 32, 55; Paris 34, 39; London 37, 46; Berlin 32, 45; Amsterdam 27, 39; Brussels 32, 39; Madrid 30, 50; Moscow 23, 28; Stockholm 43, 46; Tokyo 36, 48.

**CITY'S WEATHER RECORD**

| | |
|---|---|
| Sunshine, February | 12.0 hrs. |
| Last February | 25.3 hrs. |
| Normal (30 years) | 11.0 hrs. |
| Sunshine, 1973 | 99.7 hrs. |
| Last Year | 86.8 hrs. |
| Normal (30 years) | 81.0 hrs. |
| Precipitation, February | .26 ins. |
| Last February | — ins. |
| Normal (30 years) | .34 ins. |
| Precipitation, 1973 | 2.81 ins. |
| Last Year | 5.37 ins. |
| Normal (30 years) | 4.73 ins. |

**Sunrise, Sunset Tuesday**
(Pacific Standard Time)
Sunrise 7:38 Sunset 17:19

**TIDES AT VICTORIA HARBOUR**

| | Time | Ht. | Time | Ht. | Time | Ht. | Time | Ht. |
|---|---|---|---|---|---|---|---|---|
| | H.M. | Ft. | H.M. | Ft. | H.M. | Ft. | H.M. | Ft. |
| 5 | 05.20 | 8.0 | 10.20 | 6.4 | 15.35 | 8.0 | 22.35 | 3.1 |
| 6 | 05.30 | 8.3 | 11.15 | 5.7 | 16.45 | 7.4 | 23.05 | 3.9 |
| 7 | 05.50 | 8.6 | 12.15 | 4.9 | 17.40 | 6.8 | 23.35 | 4.8 |
| 8 | 06.15 | 8.9 | 13.15 | 4.1 | 19.10 | 6.3 | 23.55 | 5.7 |
| 9 | 06.55 | 9.1 | 14.20 | 3.4 | 23.20 | 6.6 | | |
| 10 | 00.30 | 6.6 | 07.20 | 9.4 | 15.25 | 2.6 | | |

**TIDES AT FULFORD HARBOUR**

| | Time | Ht. | Time | Ht. | Time | Ht. | Time | Ht. |
|---|---|---|---|---|---|---|---|---|
| | H.M. | Ft. | H.M. | Ft. | H.M. | Ft. | H.M. | Ft. |
| 5 | 07.00 | 11.1 | 12.40 | 7.2 | 17.35 | 9.2 | | |
| 6 | 00.05 | 3.7 | 07.10 | 11.2 | 13.20 | 6.2 | 18.45 | 8.8 |
| 7 | 00.40 | 4.7 | 07.30 | 11.2 | 14.10 | 5.2 | 20.00 | 8.5 |
| 8 | 01.10 | 5.8 | 07.50 | 11.2 | 14.55 | 4.2 | 21.40 | 8.4 |
| 9 | 01.55 | 7.1 | 08.25 | 11.1 | 15.45 | 3.4 | 23.30 | 8.6 |
| 10 | 02.35 | 8.2 | 08.50 | 11.0 | 16.45 | 2.6 | | |


'73 METEOR By FORD At SUBURBAN

*Barbie says . . .*

**JUST THE STYLE AND COLOR YOU WERE LOOKING FOR . . .**

There is nothing so frustrating and disappointing, when in the market for a new chesterfield suite, than to traipse through furniture stores looking for the style, the material and color you want.

Like the King in "Christopher Robin", who only wanted some butter for his bread, you are not asking for so very much! . . . And the store salesman, they are all so obliging, exclaims, "Rust in a three cushion job?" He looks at you as if you had asked for the earth, then says, incredulously, "Did you say rust?" . . . "Well now, I'm afraid that rust is not very popular these days, but we do have a nice suite in light brown over here. Would you care to look at it?" . . . In a very short time you are being talked out of your original color scheme and your whole decoration plans are fading away. At last, you are able to drag yourself away from the persistent salesman who wanted you to substitute light brown for rust!

That is why one is so agreeably surprised when entering MACDONALD'S FURNITURE MART, 1420 BROAD STREET, to see such an impressive display of chesterfield suites, in all designs, materials and colors.

Colors? There was never such a varied display to be seen. Color? You name it, they've got it. Reds, maroons, crimsons, scarlets, cerises, browns, cinnamons, tans, autumn leafs, greens, grass greens, yellows, golds . . . and the designs! Every style you could wish for. Two-cushion suites, three-cushion suites, four-cushion suites and those with platform seatings.

The prices are surprisingly low too! There was one very comfy three-cushion job on show, identical in every way to one seen in another local furniture store, except, that it was many, many dollars cheaper.

If you have found that your present chesterfield suite was far too small at your recent New Year's party, or you have now realized that, it is getting to look rather shabby, then it is suggested that you visit 1420 BROAD STREET and you will be pleasantly surprised. What's more, you will find that the salesmen there are not the aggressive type. They are willing to show you around and give you the benefit of their experience and training without obligation to buy.

**MACDONALD'S FURNITURE MART**

1420 BROAD STREET — 383-1171
Corner of Pandora

OVERWEIGHT!
Call Us Today at 383-4178
Or Drop In for Your Free Courtesy Tour and Figure Analysis.
No Obligation.
• No Disrobing • No Strenuous Exercising
• No Crash Dieting • Not a Wrap Around
• We Are Not a Gym • No Memberships

WE SPECIALIZE IN WEIGHT REDUCTION ONLY
• From Age 19 to 90 • No Fancy Frills
JUST PLAIN WEIGHT REDUCTION

10 Trial Treatments For Only $10.00
This Offer Limited to New Patrons
Regularly $2.00 Per Treatment.

LOSE LBS. AND INCHES OR MONEY REFUNDED
ON OUR GUARANTEED PROGRAMME

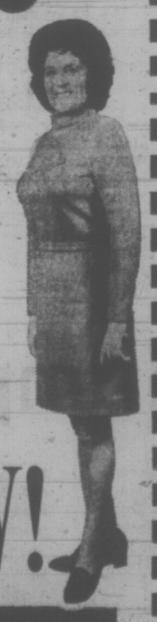

LADIES! Hilton-Tru-Dimensions
DID IT FOR ME!
Says Mrs. M. Gibbs, pictured here, of Hillside Ave., Victoria
"I LOST 26¾ POUNDS AND 58¼ INCHES
on my Money-Back Guaranteed Programme . . . in a very short time . . . and I am tickled pink."

HILTON'S CAN DO THE SAME FOR YOU NOW!

HILTON—TRU-DIMENSIONS Figure Salons
3025 SHAKESPEARE ST. VICTORIA, B.C. 383-4178
OPEN DAILY 9 TO 9 — SATURDAYS 9 TO 3

Mon. - Tues. Specials at SAFEWAY
CANADA SAFEWAY LIMITED

Maplewood Frozen
Cut-up Fowl
For Stews
Government Inspected
Approx. 4 to 6 lb.
Economy Bag _____lb.
29c

Economy Brand
Sausage
Skinless
Government Inspected
1 lb. package _____
49c

Kraft Brand
Macaroni Dinner
With Cheese — 7¼ oz. pkg.
6 for $1.00

Burns Brand
Lard
For Your Baking Needs
2 for 45c

Canterbury Brand
Tea Bags
Orange Pekoe
Pkg. of 125's
$1.39

Lucerne Brand
Cheese Slices
For Your Favorite Casserole or Light Snack
2 lb. pkg. $1.59

Village Brand
Margarine
An Economical Spread — 1 lb. pkg.
6 for $1.00

V.I.P. Brand
Soap Granules
5 lb. bag 99c

California
Oranges
Fancy Grade — Large Size 56s
10 for $1.00

Prices Effective: Feb. 5th and Feb. 6th
In Your Friendly Victoria and Sidney SAFEWAY Stores
"Disco" Stores Meet All Safeway Advertised Prices
Providing These Items Are Stocked on a Regular Basis
WE RESERVE THE RIGHT TO LIMIT QUANTITIES
SAFEWAY
CANADA SAFEWAY LIMITED

# ALBERTANS DIG OUT AFTER BIG SNOWFALL

CALGARY (CP) — Southern Albertans are digging out from under an eight-inch snowfall which began early Saturday and ended 24 days of balmy spring-like weather.

RCMP have warned motorists to stay off the highways until winds, gusting to 40-miles-an-hour, diminish.

The heavy snowfall ended early this morning but high winds and dropping temperatures created drifting and icing conditions on highways in the south. Numerous minor accidents resulted and many cars were left stranded on the highways or in the ditches. There were no serious accidents but a "good number of drivers will be visiting auto-body shops."

Calgary received the heaviest snowfall of eight inches, the total normally recorded for February. Temperatures dropped to 20 degrees Saturday night from 50 above Friday.

# Sit-Ins Win Talks

Rehabilitation Minister Norman Levi said today he is prepared to meet the group of demonstrators sitting-in at the government's new day-care information centre in Vancouver within 48 hours of their vacating the premises.

Levi told reporters he telephoned the demonstrators this morning and made the offer of a meeting.

He planned to telephone them again this afternoon to hear their reaction.

The demonstrators have been occupying the day-care office since last Thusday when it was officially opened.

One of their principal demands is that the government establish a system of 24-hour day-care centres in the province.

Levi said today such centres are "not a priority" and need time for development of plans. He called the proposal "impractical" because the government does not know enough about 24-hour day-care centres at this point.

As many as 100 women and children have occupied the day-care office, but there are usually about 30 people at one time.

The group calls itself the Child Care Occupation Force and wants to see government regulations on day-care broadened and provision of government funds to centres the group says are in danger of closing.

Levi said he would like too meet the demonstrators with Education Minister Eileen Dailly and Health Minister Dennis Cocke, since their departments are also involved in the area.

# MAJOR BREWER DROPS CANNED BEER

Canadian Breweries B.C. Ltd. will stop selling canned beer on Feb. 15, company president Alan Branston of Vancouver said today.

He said sales volume of canned beer in B.C. is small and "despite the 25-cent deposit charge on a case of canned beer, only about one-third of the used cans are returned for refund."

The halt will apply in B.C. only. In Toronto, W. R. Foster, a spokesman for Canadian Breweries in Ontario, said the company will continue to sell canned beer in the rest of Canada.

Other B.C. breweries indicated they will also continue to sell canned beer.

A spokesman for Molson Brewery B.C. Ltd. said the company was convinced there was no ecology problem in connection with beer cans.

There was a heavy demand for canned beer, particularly in summer months, and the company was certain it could get most of the cans back with the 25-cent returnable deposit.

A spokesman for Labatt Breweries of B.C. Ltd. said the company had no plans to discontinue sale of canned beer in the province.

Branston said Canadian Breweries B.C. Ltd. will stop production of cans of Carling Black Label, Carling Pilsener and O'Keefe Old Vienna effective Feb. 15.

On the same day the company will take back all cases of its canned beer from Liquor Control Board stores in B.C.

Branston said: "I feel the time has come for the brewing industry to get out of cans as a container for beer. I also feel that Canadian Breweries British Columbia Ltd. should take the initiative and lead the industry in voluntarily ceasing the production and sale of canned beer."

He said production of canned beer was being discontinued because few cans were returned by drinkers.

"The remaining cans are often disposed of in ways which conflict with approved ecological disposal," he said.

# More Uganda Immigrants For Canada?

OTTAWA (CP) — Canada will be asked to open its doors to a portion of Ugandan Asians living in refugee camps in western Europe, the United Nations High Commissioner for refugees said today.

Prince Sadruddin Aga Khan, who is here for talks with Prime Minister Trudeau, Immigration Minister Robert Andras and External Affairs Minister Mitchell Sharp, said about 2,000 Asians remain in refugee camps in Austria, Italy, Spain, Belgium and Malta.

Many have relatives who have settled in Canada and are anxious to be reunited with them, he said.

The son of the late Aga Khan of Iran—religious leader of some 20 million Moslems—praised Canada's "extremely liberal and understanding attitude" toward refugee movements.

He said UN officials are conducting surveys in the camps to determine how many refugees had relatives in Canada.

Canada has already issued visas to 6,175 Ugandans, expelled by black President Idi Amin last November.

Mr. Andras has stated that the government has no intention of admitting more Ugandan Asians, except through normal immigration channels.

Only in the case of families being split up, he said, with members of the family in Canada and others in refugee camps, would some relaxation of immigration rules be considered.

Prince Sadruddin said refugees were "very cruelly split from their relatives" and "very much distressed by their separation . . . and are crying out to be united with their families in other countries."

He said he will ask the government to uphold the principles of family reunion and adopt a "liberal and understanding" attitude toward the current problem.

# Another Killing In Rhodesia

SALISBURY (Reuter) — A 72-year-old white man was killed in a guerrilla attack on a farm in northeastern Rhodesia, security force headquarters announced today.

An African storekeeper was also injured in the attack in which L. Jellicoe died, a statement said.

The man who died, a visitor from Britain, was the father of the owner of the farm, Leslie Jellicoe, the statement said. It gave no further details.

Informed sources said it was the first guerrilla attack since Rhodesia decided to reopen the border with Zambia Sunday morning.

The current guerrilla offensive in northeast Rhodesia — a rugged and remote area — began Dec. 21 when raiders attacked a European farmhouse, raking the building with automatic weapons fire and hurling hand grenades through the windows.

They struck again Jan. 24 — this time attacking a farm only two miles from the Centenary police station.

Zambia's President Kenneth Kaunda today denounced the lifting of the border blockade as a trick and said Zambia's frontier would stay shut.

He said Zambia's closure of trade routes passing through Rhodesia is final, and called again for international assistance in developing alternative channels.

SAFE-BUY USED CARS
WIDE OPEN 10 P.M.
SUBURBAN

Coit cleaned my five-year old draperies . . .

Now they look new again.

Get a free estimate for the finest, guaranteed perfect drapery cleaning by the world's largest specialist . . . Coit Drapery Cleaners. Coit can clean draperies regardless of their age—restore their original beauty and extend their life by lifting dust and dirt which cause drapery fabric to deteriorate—and they'll look new again. Phone for free estimate—no obligation.

WORLD'S LARGEST COIT DRAPERY CLEANERS

477-9529

## Syria Foils Raid

**BEIRUT, Lebanon (AP) — Syrian jet fighter planes beat back an attempt by Israeli aircraft today to attack northern Syria, Damascus radio reported.**

# Oak Bay Decides Tonight On Sports Complex Vote

Oak Bay council will probably decide tonight whether to go ahead with plans to build a $1.6 million sports complex without referral to Oak Bay taxpayers or to hold a money referendum.

A money bylaw could receive approval by the provincial government if unanimously agreed to by council.

However, at the last council meeting aldermen delayed this action, hoping to get feedback on what Oak Bay taxpayers wanted.

To date, only 75 letters have been received, all of them except nine in favor of going ahead without a referendum.

Ald. Douglas Watts, chairman of council's special recreation committee, is anxious to see the bylaw receive its first three readings tonight.

**HALF-PRICE**

He said if the centre is built under the proposed program the municipality would be getting it at "half price".

Council hopes to get $500,000 toward the $1.6 million under the federal government's winter works program and another $333,000 from the provincial government through a scheme announced by Premier Barrett in which the provincial government would donate a third of the costs for sports facilities costing up to $1 million.

The remaining $767,000 would be found through a federal government loan with special interest easement.

At the last council meeting it was agreed to apply for the loan.

**HURDLES AHEAD**

Mayor Frances Elford said today that tonight's meeting could be one of the most important in the municipality's history.

She said that even if council gives unanimous approval there are still two hurdles ahead of them.

"We have to have approval of the inspector of municipalities before the final reading of the bylaw," she said, "and we also need the approval for our loan."

She added that although Barrett had announced the proposal to assist financially with construction of sports facilities, the necessary legislation has still to be passed.

Watts said there are several obstacles in the way of getting a referendum approved.

He said it would be difficult to get information out about the referendum when voters will be facing two already. These are the Greater Victoria School Board's on Feb. 17 and the Capital Region hospital board's at the end of March.

He said voters could become confused and mistrustful of a referendum on the centre because it would have to show the full amount of $1.6 million when, in actual fact, only $767,000 would have to be found through increased taxes.

The municipal share of costs would add another 1¼ mills to each ratepayer's tax bill for 20 years. This amounts to about $10.50 a year on a $30,000 home.

If a referendum was held, a 60 per cent vote in favor would be needed for it to pass.

'73 LINCOLN By FORD At SUBURBAN

## capital scene

Lava lizards, great tortoises and the masked booby bird will be featured in the full-length color film Galapagos to be shown at the Provincial Museum Friday and Saturday. Sponsored by the Victoria Natural History Society, the film will be shown at 8 p.m. both days and at 2:30 p.m. Saturday. The film is the work of outdoorsman-photographer Martin Bruce.

The Bible—what's in it for you?

Find out through regular daily study. The Bible Lessons in the Christian Science Quarterly are unique. They provide you with a home study Bible course for less than 1¢ a day. Study which brings real insight to the Scriptures, greater purpose and understanding into your life.

Buy your own copy of the Quarterly or study the Bible Lessons in our free, public Reading Room.

1210 Broad Street
Open Daily 9:00 to 5:30
Sunday 2:00 to 5:00

AMETHYST RINGS for FEBRUARY BIRTHDAYS

Choose from our outstanding selection of Amethyst jewellery especially designed for February birthday guys and gals! These birthstone pieces are delightfully appropriate gifts that will be treasured for many years to come.

| | |
|---|---|
| Pendants, genuine | from 27.50 |
| 4 Stone Bracelets, synthetic | from 29.50 |

RINGS

| | |
|---|---|
| Ladies', synthetic | from 16.75 |
| Ladies', genuine | from 25.00 |
| Gents', synthetic | from 55.00 |
| Gents', genuine | from 72.00 |
| Genuine Bracelet and Earrings Set | 37.50 |

We will design new mountings or reset your gem stones in modern settings.

Convenient Budget Terms
Open Mon. to Sat. 8:30 to 5:30, Fri. 8:30 to 9 p.m.

F. W. FRANCIS LTD.
1684 Douglas St. Phone 384-7611
(Kitty Corner from The Bay)
Free Gift Wrapping
Free Parking in Fisgard Civic Parkade

A Rich Heritage

The select blend of tobaccos and pure filigrain paper in Perilly's Private Blend cigarettes still conform to the exacting standards established by John Perilly in the 1880's, when he handmade cigarettes for his distinguished clients.

Perilly's
PRIVATE BLEND

Particular people prefer Perilly's private blend cigarettes

Warning: The Department of National Health and Welfare advises that danger to health increases with amount smoked.

# Victoria Times

MONDAY, FEBRUARY 5, 1973

BRIAN TOBIN
Editor

STUART UNDERHILL
Publisher

GORDON BELL
Managing Editor


## 'Made in Canada', by Law

The provincial government's new companies act, now before the Legislature, goes considerably beyond federal thinking in some aspects of control of companies, as well as beyond similar trends in Ontario and in the original B.C. Social Credit government bill on which the present legislation is largely based.

Provision to make it mandatory that a majority of members of boards of directors be Canadian is perhaps one of the most attention-getting items in the bill, but there are other sections which may have similarly sweeping effects. Most Canadians will feel comfortable with the principle that decisions of Canadian companies should be made by boards with a majority Canadian voice. But in practice the provision would not necessarily achieve the pro-Canadian results expected.

The presumption is that decisions harmful, say, to the Canadian environment would be avoided. There is no guarantee that Canadian board members would put this consideration first. It is difficult, in any case, to make a "Canadian" company from the top downwards. Essentially, Canadian companies, to act as such, should have a majority of Canadian owners. Under present circumstances of Canadian investment, this is frequently not the case.

Attorney-General Macdonald's hint that he would like to see, not only a majority of Canadian board members but also a British Columbia majority, should make business even more uneasy. There is a point at which the concept could become ridiculous, and counter-productive for the company, unless the province is prepared to breed a race of natural-born corporation board experts whom foreign investors would insist on electing.

In other respects the many-faceted new act would give shareholders better opportunities to enjoy a voice — or a chance to sell out — in cases where fundamental changes have been decided on by the directors — selling control, merging with another company, and so on. Further controls will be possible through civil suits rather than criminal proceedings, and this should give greater powers to minority shareholders.

Some 90 per cent of the 70,000 companies incorporated in British Columbia are private companies — only 10 per cent are public and these are generally the large ones. "Most" of the 70,000, according to Mr. Macdonald's estimate, do not have a majority of Canadian board members. Implementation of the measure could see widespread scrambling throughout the province to install Canadian citizens as directors. But it could also, as the former head of the Vancouver Stock Exchange points out, result in numerous re-incorporations outside the province. It might become profitable for at least one province in Canada to become known as a haven for head offices. On various counts, that is not likely to be British Columbia under an NDP government.

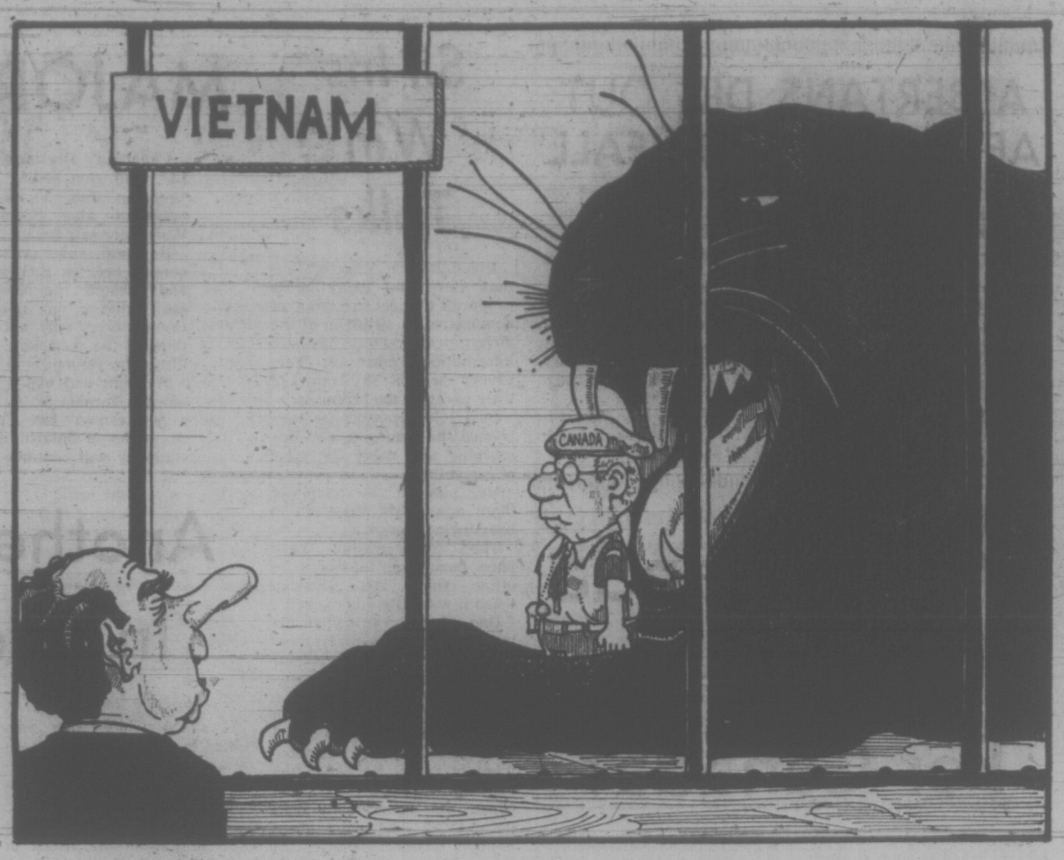


". . . don't hesitate to call me if he misbehaves . . ."

## 'Gun-Happy' Talk

It is unfortunate that Canadian Police Association president Sidney Brown has brought out the suggestion that slaying of two officers in Toronto within three weeks may lead officers "to shoot first and ask questions later" in confrontations with criminals or suspects. The angry reaction of policemen, and the public generally, to the killings is fully understandable. But over-reaction can lead to further problems.

One thing Canada does not want is the so-called "gun-happy cop." Occasional cases in which policemen have fired inadvisedly — sometimes wounding an innocent person — have drawn opprobrium on various forces. The incident last year in which American officers killed an innocent Canadian in a shootout on a hijacked aircraft comes to mind.

Certainly a police officer is entitled to defend himself. But the image of an officer shooting first and asking questions later (how do you interrogate a dead man?) is disquieting. It is, in addition, of doubtful legality.

The suggestion, made in the heat of anger, should be withdrawn. A "shoot first and ask after" policy implies that donning the proper uniform confers on its wearer a license to kill. That cannot be the image the head of the Canadian Police Association seeks to create.

If it is, there can be little hope of strengthening the law-abiding citizen's confidence in civic forces which can function adequately only with the people as a whole behind them.

## Beating Swords Into Swords

Nothing but cynicism can be created in the lay mind by reported refinements in Soviet missile weaponry to improve the stellar inertial guidance device being installed in some Russian submarines. A similar device considered by the Americans was rejected on the grounds that its development could be interpreted as an effort to build up first-strike offensive ability.

The Russians are not violating the terms of the strategic arms limitation agreement by work on the mechanism. The Soviet device is described as an improvement on existing arms — a situation which leaves the United States worrying about the numerical superiority allowed Russia under SALT conditions on the grounds that American equipment was qualitatively more efficient. If the gap in effectiveness is being closed, then the acceptable number of devices comes into question.

This is obviously no move to beat the proverbial swords into ploughshares but a process to make the swords better. Except as a possible means to preserve deterrence through terror, the refinements seem to add little to hope for the cause of peace.

WILLIAM R. FRYE

## Four Major Challenges Ahead

UNITED NATIONS, N.Y. — It became abundantly apparent this past week that the task of the diplomats in Vietnam has only just begun.

There are at least four major challenges still ahead:

- To stabilize the ceasefire and extend it throughout Indo-China.
- To encourage a process of political reconciliation.
- To undertake a massive program of reconstruction.
- To assure that, whatever happens in Vietnam, there will be powerful inhibitions on renewed involvement by the United States, the Soviet Union and China.

Of these imperatives, the fourth—insulating Indo-China from future great power rivalry — is obviously the most important. It may also be the only one which is feasible in the immediate future.

First steps toward the latter goal have already been taken. For some months, perhaps for the past year, all three great powers have wanted to end their indirect confrontation in Vietnam. If they had not wanted to there probably would never have been a peace settlement.

### Deathly Sick

Each had its own reasons for seeking an end to the confrontation. The United States was deathly sick of the war. The Soviet Union and China wanted to remove a souree of tension and antagonism with America.

They concluded that these objectives had higher priority than victory over the adversary. They looked for, and helped bring about, an accord which ended the occasion for confrontation.

Having gone this far, neither Washington nor Moscow nor Peking is likely to seek, once again, an early revival of the problem. There is therefore the basis for an agreement to exercise mutual restraint in the future.

The danger is that one or more of the three might feel tempted or impelled, against more logical calculations of national interest, to intervene anew.

The Soviet Union and China, competing for influence in Hanoi, might respond a little too fully to pleas for "completion of the national democratic revolution in South Vietnam" (as Hanoi's Foreign Minister, Nguyen Duy Trinh, put it in Moscow this past week). Then another massive invasion of the South might follow, and the American bombers might return.

The problem thus is to solidify present inclinations and install automatic safety valves. This is a task which diplomats know well how to do.

Formal declarations of intent are one method. Presidential adviser Henry Kissinger began the process Jan. 24. "It is, of course, clear," he said, "that peace in Indo-China requires the self-restraint of all of the major countries. And especially of those countries which on all sides have supplied the wherewithal for this conflict.

LEONID BREZHNEV
. . . came part way

"We on our part are prepared to exercise such restraint. We believe that the other countries — the Soviet Union and the People's Republic of China — can make a very major contribution to peace in Indo-Chinaa by exercising similar restraint."

Neither Moscow nor Peking has made a parallel pledge in public, though Soviet Party Secretary Leonid Brezhnev came part way this past week. The Vietnam settlement, he said, "will have a positive effect on the relations among the states that were involved in one way or another in the events in Indo-China."

What could nail the coonskin to the door is the 12-nation Vietnam peace conference scheduled for Feb. 26. If handled skillfully, this conference could evoke from all participants, including the great powers, a commitment never again to let the war escalate.

Conference participants will, for example, be asked to give formal approval to the terms of the Vietnam accord. Among these terms is a limitation on the flow of military supplies to North and South Vietnam.

### Pledge Resistance

A public vow to observe that limitation, like a vow of fidelity in a marriage compact, would not guarantee compliance. But it would strengthen the inhibitions against misbehavior — especially since the parties doing the pledging would wish, in most circumstances, to resist temptation.

The conference also will discuss ways of rendering more effective the work of the four-nation International Control Commission (Canada, Poland, Hungary, Indonesia) whose task it is to police the cease-fire. Here again, what will be involved is a structure of moral restraint — the principal weapon being exposure — but this, too, can be of significance against some malefactors.

It may be overly optimistic to think the Soviet Union and China will resist the blandishments of their former mistress in Hanoi. Especially if they feel they can safely provide her weapons without trouble with the wife — that is, without fear of American reinvolvement — they may well compete once again for her favors.

But if the job of insulating Vietnam were easy, there would be no need for a conference. The weeks ahead will be a fascinating period of diplomatic history.

Copyright 1973 William R. Frye

## LETTERS FROM OUR READERS

### Sad Commentary

I want to commend Mr. Jack Scott on the excellent article in last Monday's paper. He made such effective points against retention of the death penalty — it is too bad it could not have been made in the House of Commons!

It is a sad commentary on our political system that we so rarely have representatives who show real leadership and courage. Instead, we have many who, in a free vote, do not vote "in good conscience," but merely as a reflection of some prejudiced and uninformed public reactions in their respective ridings.

It is to be hoped that enough persons in the House will thoughtfully weigh the facts and vote accordingly, to move Canada out of the dark ages in the upcoming bill on capital punishment. — N. J. Rowe, 403-1025 Sutlej St.

### Mystery

There's an income tax mystery that needs explaining.

On receiving my 1972 forms, I compared them with last year. The promised greater deductions are there, but the rates in the 1972 federal and provincial tax table are much higher. It looks as if what is given by one hand is taken away by the other.

For instance, on a taxable income of $3,000 there is an increase of 4.8 per cent, and on $5,000 it goes up 3 per cent.

Furthermore, the 1971 exemption on taxable incomes of $500 or less is abolished, so the increase for the poorer people is 100 per cent.

I also see the B.C. provincial tax is up from 28 per cent to 30.5 per cent.

And all this after allowing for reduction of the 3 per cent special temporary levy, so the actual tax table rate increase is 3 per cent more than the figures quoted above.

I am not criticising for I feel I cannot have all the facts. Surely these tax increases amounting to billions of dollars must have been authorized by some Act of Parliament or order in council that I am not aware of.

Victoria is the seat of our provincial government, and that same government (or its predecessor) is being held responsible for 2½ per cent of the increase. To avoid misunderstanding it should be noted that the provincial tax is not just part of the federal tax — it is added to it, and therefore the change from 28 per cent in 1971 to 30.5 per cent in 1972 is an actual increase. Can anyone explain what parties did all this and why? — G. J. Kent, Penticton.

### Employers

A number of Victoria residents have been upset over the current strike of their school district employees.

Before the public increases their attacks on the CUPE members they should consider this point:

Public employees are your employees, their wages come out of your tax dollar. The unions have to bargain directly with the agents of the taxpayer, the school trustees.

We, the public, are not innocent third parties in public service strikes!

Our employees are striking against us, the taxpayer, for the same reason that employees in the private sector go on strike: because they are dissatisfied with the way we treat them. The public, as an employer, has no more right to claim immunity from strikes than any other employer.

If we, the public, in our role as employers, believe our employees' demands are justified, we should direct our servants, the trustees' negotiators, to pay them what they are worth. If we think their demands are not justified, then we should be prepared to put up with the inconvenience of being deprived of their services! — K. R. McEwan, Duncan, B.C.

### Responsibility

I wish to express my considerable disappointment with Jack Scott's recent article concerning Donald Munro and his stand on capital punishment. To sentence a man to death is an awesome responsibility for any judge or jury, but I feel that it must be one of the alternatives available when cop killers or mass murderers are being sentenced. I certainly would not want to witness a "legal" execution, but neither would I want to witness a cancer being removed from breast or abdomen however much I endorsed the practice. Mr. Munro is trying to determine the real wishes of his constituents, which is more than most MP's bother to do. I am confident that he will vote against the restoration of the death penalty should the majority of his constituents wish it.

Constructive Thought

Objective, constructive thought is needed if we are to stem the rising crime rate. Jack Scott succumbs to the very emotionalism he claims to find in Munro's views. Donald Munro's constituents can vote against capital punishment, or indeed vote him out of office when the opportunity presents itself. Unfortunately, Jack Scott doesn't give us such alternatives. — Patrick D. Crofton, 582 St. Charles St.

### Death Penalty

It will be very interesting to hear what comments Jack Scott gets on the article in last Monday's Times.

Jack Scott is entitled to his own opinion about capital punishment but it is very sad that he feels obliged to dress up his sterling defence of homosexuals, sexual perverts child molesters and murderers with the most specious and inaccurate information.

Donald Munro's appeal is not shameful. There is no other way but the death penalty to reduce the atrocities occurring in our cities today.

His appeal is also supported by the police, who do not sit in pleasant but sterile surroundings and try to hat out something of interest to a dwindling following.

This is a world of sharp edges Mr. Scott. Stick to drivelly trivia about the Empress Hotel being an over-priced beanery, or else go into the field with a police officer and watch him pick up the remains of a child who has been mutilated by a sex maniac.

Here is a statistic I have just invented; the life of one innocent child is worth the life of every child molester in existence.

It is you and other misled liberals who are the killers. Your efforts to coddle the most vicious of men have led to the deaths of innocent children who have committed no crime at all.

You are not only guilty of the crime of omission but you now with your article, written not out of deep conviction but because you feel it is a timely tonic, are taking an active part ensuring that in future more criminals will be released on weekends, to kill again.

You admit that violence in the world is increasing beyond all sanity and you instruct Mr. Munro and his fellows to find the cause.

They know the cause. The criminal has nothing to fear even if he should be caught, because men like you in your safe little havens have tied the hands of the police and the courts.

I suggest you invite some criminals to your home; not petty thieves but murderers, rapists, sadists. Talk to them, see what makes them tick. Look into their world. It is nothing like your own.

Whats that you say, Jack? You don't want them in your home. Well, neither does anyone else. —John Gaul, 1276 Rudlin St.

### Too Permissive

Mr. Scott's article regarding the death penalty was a feeble, pathetic attempt to justify his own views on this controversial subject.

While Mr. Scott has a right to his own views, he is not God sitting in judgment on all those who do not agree with his thinking.

It amazes me that a newspaper continues to publish the views of a man who repeatedly states or infers that anyone thinking differently to him is ignorant or uninformed or has a nineteenth century mind.

Mr. Scott speaks of the vengeance killing as a barbaric, savage, uncivilized, gruesome and meaningless exercise and as an act contrary to the spirit of God.

I suppose the rape and murder of a small child, or the savage beating to death of an old man or woman for a few dollars is not savage or barbaric or contrary to the spirit of God.

Few people ever asked for or expected the death penalty for a killing under extenuating circumstances, or a passion killing which emanates from a disagreement between man and wife.

Almost everyone who wants the death penalty reinstated wants it to be as painless as possible and why is it a vengeance killing instead of a justice killing?

Finding and rectifying the cause of our sick society as Mr. Scott suggests could be a long process without end. People with sick minds and bodies have been breeding indiscriminately for centuries and little is done to control the abuse of drugs and alcohol which is the cause of much of our crime. No society can function without law and order and I believe that the death penalty should be enforced for cold-blooded killing and dope pushers.

The rapidly growing crime rate stems in part from the do-gooders who feel sorry for everyone but the victim, and have helped to create a permissive society where it has become a crime to punish anyone.

It is time the permissive society ceased to be permissive and took control before law and order becomes anarchy and chaos. — Edward M. Doyle, 2549 Shakespeare Street.

## 60 YEARS AGO

From The Times of Feb. 5, 1913:

OTTAWA: The Ottawa club is handing out $6,000 for four hockey players this winter. Fred Lake, Jack Darragh, Hamby Shore and Skene Ronan each have a contract calling for $1,500 for the twenty games they are called upon to play during the NHA season. This figures out at $75 a game, or $150 a week . . . Insurance presidents and other highly stipended dignitaries walk behind these four players in financial order of precedence.

The Patricks went the NHA clubs one better in all offers and coralled the best men in the Eastern league to play on the coast this season.

VICTORIA TIMES, established 1884, is published every afternoon except Sunday by the Times Publishers, Limited, 2623 Douglas Street, Victoria, B.C. Second class mail registration No. 0625. All undelivered copies and notices of change of address to be sent to the above address. The Canadian Press is exclusively entitled to reprint the local news published herein.

# Somewhere in the Gunk: Beautiful B.C.

By BOB HUNTER
The Sun

**The following is one man's tape recorded log of a flight from Vancouver to Alert Bay and back along the beautiful West Coast.**

Spot our first oil slick just due west of Lasqueti Island. We've left the copper haze of Vancouver. The slicks are running in long streaks in the water.

Over Fanny Bay now . . . the water is beautifully clear. You can see down into the seaweed at the bottom. The water around Denman and Hornby Islands is a deep dark green . . . Way across Georgia Strait you can see a great pile of smoke which is the MacMillan-Bloedel installation at Powell River spreading out and out and out . . . for miles up the coast.

There's oil in the water off Comox, but it could come from a variety of things. The beaches are littered with logs left over from sloppy logging operations . . .

Just beneath the cliffs past Cape Lazo there's a slight amount of oil to be seen . . .

Out in the strait there are hundreds and hundreds of logs as though a boom had broken apart. The logs point like a loose, strange finger across the strait to the smokepile of Powell River . . .

Coming over the log-littered beaches of Campbell River, we spot the Crown Zellerbach Elk Falls complex with its big smokestack and clouds of steam pouring out. You look back toward Powell River and you can't see anything any longer, it's all blurred-out. The vapors from the Elk Falls place fan out northward down Discovery Passage, all but erasing the mountains. The pilot mentions you can navigate this part of the coast simply by the pollution, moving from one pile of smoke to another.

Up into the hills behind Campbell River — to the northwest. Mile-long clearcuts, areas which have been logged right down to the streams. Hill after hill stripped bare. Nothing but a pattern of winding roads left. Everything else levelled. Mainly the work of MacMillan-Bloedel and Crown Zellerbach. They've worked up almost to the snowline so the hills look like partially-scalped skulls. Salmon River clogged full of logs.

Now we're over Johnstone Strait. Thick pencil-lines of oil along the shore on both sides and round every little island. Streamers of slicks. On the east side of Johnstone Strait there's a long stretch which has been logged right down to the rocks. Nothing's come back but some alder which at this time of year looks slightly purple. Very messy. The trees have even been logged on the sides of cliffs, the rock-faces, which means they'll never come back again.

Another salmon stream logged right down to the edge . . .

Cormorant Island. Fires burning along the shore. Black smoke. People in bright-orange outfits working on the beaches. Thick lines of oil all around the island, like bathtub rings . . .

(Next day. Return flight.)

All down the channel south of Alert Bay, all along Johnstone Strait as far as Seymour Narrows, the black lines are etched along the shore on the rocks. Like a giant had gone to work with a black grease pen, marking the tide line.

Lots of oil in the water around Campbell River but it's hard to tell if it's caused by the spill or by all the other garbage around here. There's the haze from Powell River again spreading over the strait . . .

Coming over Texada Island. A big open-pit mine . . .

East of Texada in Malaspina Strait, there are huge stretches of oil, most of it quite thin like water colors but there's an awful lot of it.

Coming into Vancouver about 11 a.m. Sunday . . .

Across the strait you can see the pillar of smoke from the pulp mill near Nanaimo. Up Howe Sound you can see the clouds from the Woodfibre plant . . .

Ahead, the West end towers are like stubby teeth and the sky above them is a mouth like a fire-breathing dragon's mouth. Purple. And copper. And brown. With some green like phlegm. Streams and streams of smoke and fumes as though the whole place were on fire. Like hell. Literally.

**So much for the beautiful West Coast.**

THIRD PHASE OF LONG STRUGGLE

# Black Protest Builds in South Africa

By STANLEY UYS
The London Observer

For almost a decade, there has been no mass struggle by black Africans in South Africa against the apartheid system. Where protest has taken place at all, it has been isolated, sporadic and largely ineffective. Now, slowly, a protest movement is beginning to take shape again.

It is assuming three forms. First, there is the mounting, non-violent confrontation between certain leaders of the apartheid-created Bantustans and John Vorster's government. Secondly, there is the gradual emergence of the black consciousness ideology, centred at present on a small group of students and clergymen. Thirdly, there is the infiltration into the country of handfuls of foreign-trained (but usually South African-born) terrorists, who so far appear to have played a losing game of wits with the security police.

These three new forms of struggle represent the third phase in black politics since the Nationalist government came into office in 1948.

## Sharpeville Slayings

The first phase lasted from 1948 to 1960, and saw numerous confrontations, many of them violent, between the Africans, Coloureds (people of mixed race) and Asians and the white authority. The 1950s were tumultuous years, studded with mass meetings, protest marches, one-day strikes, petitions, defiance campaigns, a mass treason trial, and scores of other court clashes.

All this came to an end in 1960, when a nationwide anti-pass law campaign culminated in the deaths of 67 people when police opened fire on demonstrators at Sharpeville, and subsequently in a five-month state of emergency.

It is not always realized just how this action by the State set the anti-apartheid movement back. On the same day on which the state of emergency was declared, March 30, the police arrested all the treason trial accused (originally there were 156), and most of the leaders of the African National Congress, the Pan-Africanist Congress, the South African Indian Congress, the Congress of Democrats, and the multi-racial Liberal Party.

Some 1,700 people were detained, most of them Africans. In addition, more than 18,000 people, again mostly Africans, were arrested for pass law and other offences, such as vagrancy, illicit liquor-brewing and possession of dangerous weapons. Two left-wing publications, Torch and New Age, were banned, and a leading monthly publication, Africa South, closed abruptly when its editor fled the country.

By the time the state of emergency ended, the anti-apartheid struggle, as it had been known until then, had been crushed. Black, Coloured and Asian political leaders were either facing trial, were already serving long sentences on Robben Island, the maximum security prison seven miles off Cape Town (where a number of them are still languishing today), had been served with banning orders, or had gone into exile in Britain, in black African States and elsewhere. An eerie silence descended on South Africa.

Detention during the emergency convinced many of the anti-apartheid leaders that their only recourse was to violence, and both the African National Congress, through its underground organisation, Spear of the Nation, and the Pan-Africanist Congress, through its Poqo organisation, prepared for unlawful struggle. But these organizations, and some other minor ones, were in time flushed out, and the leaders rounded up and sent to jail.

And so, by 1963 or 1964, organized, militant struggle against the apartheid system came to an end in South Africa. A mainly white sabotage group, the African Resistence Movement, had also been uncovered, and it too wound up, somewhat ingloriously. For the rest of the decade — there was nothing, or practically nothing.

BUTHELEZI . . . rallying his people

## Voice Grievances

The second, or "silent", phase of black politics in South Africa ended a couple of years ago when the political institutions created by the white government for the black, Coloured and Indian groups came into existence. From within the protected confines of these institutions, black and Coloured leaders began to voice the grievances of their people (the Indian leaders moved more cautiously).

The suppressed bitterness of South Africa's non-white people was released first, in the Coloured Persons' Representative Council, which the militantly anti-apartheid Labour Party would have controlled if it had not been for the presence of government nominees among the members of the Federal Party, which accepts the framework of "separate development".

The Labour Party managed, nevertheless, to reduce the proceedings in the Council to chaos; and only its inability to work out a formula for reconciling its abhorrence of the institution with its need to exploit it as a platform is preventing it now from turning the Council into a formidable anti-apartheid instrument.

The Labour Part's dilemma derives from the fact that it cannot make up its mind, just as the two million Coloured People themselves cannot make up their minds, whether to boycott the institution or make use of it. All Coloured political aspirations have been siphoned out of the white power structure and located in this Council, which has no powers that the white government cannot override.

The 15 million Africans tend to be divided, too, over the efficacy of their own segregated institutions, the Bantustan legislative assemblies. But the effective use which the leader of the 4,500,000 Zulus, Chief Gatsha Buthelezi, is making of his Bantustan appears to be swinging support behind the ideal of putting the Bantustan "parliaments" to uses for which Mr. Vorster never intended — that is, to mobilize Africans in a way that would never be permitted outside the protective framework of "separate development".

He has stated, quite frankly, that his policy is to play the system, without accepting it. In his speech at the opening of the Kwazulu authority in January, he began to turn on the beat. He made demands that must have made Vorster's government see red — he asked, for example, for the abolition of the pass system, (the cornerstone of apartheid), and for an outlet to the sea for Zululand.

## Too Slow for Some

It is argued, of course, that Chief Buthelezi can make demands until he is blue in the face, but that Vorster will simply ignore him. This is an over-simplification. Chief Buthelezi, for one thing, is not only rallying the Zulu people behind him, but he is today probably the only national black leader on the South African scene — his support cuts across the ethnic divisions the government has so laboriously demarcated.

If Chief Buthelezi persists with his outrageous demands and if other Bantustan leaders follow him, as one or two have already done, then the situation in the Bantustans cannont remain static. It is this element of unpredictability that Chief Buthelezi's critics overlook.

Among his critics are angry young black men who belong to the South African students' Organisation (SASO), the vocal group which has pioneered black consciousness in South Africa. They have called Chief Buthelezi a puppet for playing along with the Bantustan system.

Black consciousness, though, is still very much in its infancy in South Africa. It is still severing contacts, one by one, with the white liberals and their multi-racial anti-apartheid front. This is an inevitable step towards establishing a black identity, but once it has been taken, and the next move has to be made that will bring SASO into conflict with the white authority, there is no knowing what will happen.

So far, the security police have allowed SASO to hold its conferences and to harangue white liberals; no doubt they are not displeased either with the way in which SASO has split blacks over their attitudes to the Bantustans. But, beyond these moves, lies SASO's real target, Vorster's government. How far will SASO be allowed to go in squaring up to this formidable enemy?

The indications are that SASO's time has not yet come, and that the Buthelezi strategy — of mobilising blacks from an apartheid platform — is the one that will command attention because it will produce results, even if it is only in the form of dramatic, public clashes with the government. If Chief Buthelezi, who is a reasonable man, can persuade the government to see reason, then the deeper conflict between black and white in South Africa could be muffled.

If he cannot, then SASO will come into its own. Then its angry, impatient young men will have their day.

# When Sex Is Like Spinach

RUSSELL BAKER

H. P. Podsimmer writes us about a problem that has arisen in his house in connection with the sexual revolution. He wants advice which this column, mired as it is in the ancien sex regime, is unable to give. Readers who wish to be helpful may send advice to this column. It will be forwarded under plain cover.

"As soon as the sexual revolution began," writes Mr. Podsimmer, "my wife and I flung ourselves into the cause which, believe me, was not easy considering the variety of other causes to which we were then devoted.

"My wife, Bessie, was into the A.C.L.U., the peace movement and the drives to legalize pot and abortion; and I was struggling with an 8 per cent mortgage, which meant I had to keep the big boys at the company persuaded that even though I might be a shade over thirty, I could still cut the mustard. As a result of this necessity, I was into three martinis at lunch and those chemical shirts with gigantic collars that need a necktie knot as big as a fist.

"I mention this last only because these fashionable chemical shirts make me sweat heavily. (Notice that I say 'sweat' now instead of 'perspire.' I couldn't have done that before the sexual revolution.) After three martinis had combined with the intense sweating brought on by the youthful chemical shirts, I was exhausted. The last thing I wanted to face when I got home tired in the evening was a sexual revolution.

"I told this to Bessie when the revolution began. 'I'm disappointed in you, H.P.,' she said. 'When America had its leisure-time problem, you were man enough to start listening to highbrow music. When America faced its physical fitness crisis, you didn't hesitate to get out and jog.'

"I knew what she was leading up to. She was going to accuse me of letting the country down. She was going to warn me that if I didn't accept the sexual revolution, I would soon give up chemical shirts and become indifferent to prison reform.

"To make a long story short, I agreed to go along with the sexual revolution for the sake of the country and the children. We decided that Sunday would be 'S. R. Day,' as we called it, at the Podsimmer household.

"At first the children seemed to enjoy it. Their wholesome laughter was truly something to warm a father's heart that first Sunday when I carved the leg of lamb in the nude. I had explained to them that grown people often felt an overpowering and perfectly healthy desire to take off their clothes and prance around in their pelts, and if there was ever to be justice and love in this old world we had to quit being ashamed of our bodies and learn to carve the roast in the nude even if it did make us feel like fools.

"Afterwards we had a candid, completely unabashed discussion of the Oedipus complex and subconscious bestiality yearnings concealed under the innocently simpering prose of 'Heidi.'

"On subsequent Sundays we enjoyed frank, wholesome discussions of lesser-known components of the reproductive organs such as the vas deferens and the epididymis.

"Recently, however, things have begun to go badly. The change began, I think, when Billy, our youngest child, said he hadn't the slightest interest in the discussion of the corpus luteum about which we planned to have a good, sound, wholesome discussion over the Sunday fried chicken.

"Carlotta, our oldest, said she didn't either. She was sure, she said, that the corpus luteum was sound, healthy and wholesome, that it was nothing to be ashamed about, and that if we could all face it honestly we would be better Americans. But the fact was, she went on, that whatever was good for you tended, like spinach, to be uninteresting. If we had to have sex every Sunday, she inquired, why could we not move ahead to stag movies?

"Next Sunday Bessie and I showed stag movies while pointing out in running commentaries how this sort of material debased womanhood and reduced manhood to the level of beasthood through its sick, unwholesome, shamefaced smirking. Though the children watched with interest the first few Sundays, after a month or so they all said that dull as the corpus duteum might be, it was less tiresome than the psychological depression which Bessie and I produced with our lectures about the bad hygiene of obscene movies.

"Then, a few Sundays ago, Billy demanded to know why everybody had to talk about sex every Sunday. 'That's right,' Carlotta said. 'Sex is even more boring than spinach.' Little Melva said, "I hate sex, Daddy. Why don't we ever talk about mass murders?'

"From all this, you can see my problem. I want to know how to keep my family in step with the sexual revolution without making sex as depressing as looking for a downtown parking space."

New York Times

Sands
Your Six Community
Funeral Chapels
Dedicated to Service
sensible prices
Victoria 388-5155
Sidney 656-2932
Colwood 478-3821
Nanaimo 753-2032
Duncan 746-5212
Ladysmith 245-2331
Independent, Family Owned and Controlled. Sands since 1912.

viewpoint

# We Found Out The Hard Way

THE TORONTO STAR
An Editorial

Is Canadian higher education so weak in administrative talent that York University can find only American citizens to qualify for its presidency?

Richard Storr, who came to York from Chicago in 1968 and quickly dropped the acting presidency for health reasons, and the second choice, John Yolton, who came to York in 1963, are doubtless both capable men. Both have evidently avoided making enemies during the recent power struggles at York that led to the resignation of David Slater.

But surely, with the last decade's costly expansion of university campuses in Ontario, there must be some Canadian somewhere who's competent to step into the York president's shoes. If there isn't, this province's taxpayers have been grossly shortchanged.

These York appointments are taunting reminders of the colonial status of Canada's campuses. Statistics Canada estimates that in 1970-1971, Canadians held less than 62 per cent of the full-time teacching positions in this country's universities and colleges. Canadians made up less than two-thirds of the staff in the humanities, languages and literatures, social sciences and pure sciences. Canadians were only slight majorities of the teaching staffs for English, French and mathematics, and were greatly outnumbered by foreigners in the sensitive field of sociology. These are only national averages; in some university departments Canadians fare much worse. What other developed country would tolerate such a weak native showing in its academic life?

★ ★ ★

The recent cause of this, of course, is the rapid expansion of Canadian universities over the last decade; the build-up would not have been possible without importing professors. Canada, in fact, still maintains an income tax holiday for foreign teachers who go home after two years — a direct legacy from the days when Britain thought its scholars should be coaxed abroad to enlighten the colonies.

Once outsiders establish themselves here in senior academic positions, however, many of them tend naturally to favor graduates from the universities with which they're more familiar — the universities in their own home countries. But there is no longer the same lack of Canadian academic talent there once was. In 1970-71, Canadian campuses graduated nearly 90 per cent as many PhDs alone as there were faculty job openings on those campuses. Never in at least the previous eight years did Canada's home-grown PhD crop come numerically close to half of the year's net university openings.

★ ★ ★

Canadian universities, by their very functions of research, of sparking new thought and of training tomorrow's elite, are important influences on Canada's future. So it's essential that a Canadian outlook and commitment should underlie their study of Canada and other societies. And that ought to mean Canadian presidents for our universities.

This country will never bloom if it doesn't trust its own people and give them half a chance.

It's not good enough for Ottawa to tackle the problem through immigration controls, as Jack McNie, Ontario's minister of colleges and universities, has suggested. That wouldn't do much for the problem today. Amending the human rights code if necessary, Ontario should give foreign professors here time to become Canadians if they choose, and then require a large majority of each university's posts to be filled by qualified Canadians, born or naturalized. That leaves plenty of scope for importing really first-class foreign scholars, but won't leave Ontario's campuses in the colonial age.

'73 XLT
By
FORD
At
SUBURBAN

Molson Canadian.
That's the beer.

# Stunning Upset Makes Schmidt Leader of Alberta Socreds

EDMONTON (CP) — Few observers imagined it, but Werner Schmidt, a Lethbridge scholar and businessman, has won the Alberta Social Credit party leadership in astonishing fashion.

Mr. Schmidt, a 41-year-old political novice without a seat in the legislature, defeated two former cabinet ministers and another political unknown in two ballots Saturday.

Mr. Schmidt, only slightly off the lead on the first ballot, edged former education minister Robert Clark, 35, of Carstairs by 39 votes. Former highways minister Gordon Taylor, 62, who has represented Drumheller riding for 33 years, withdrew after the first vote, and John Ludwig, 40, of Edmonton was eliminated.

SCHMIDT

Mr. Schmidt, academic vice-president at Lethbridge Community College, gathered in a surprising 512 first-ballot votes, 71 behind Mr. Clark's 583. Mr. Taylor had 405 and Mr. Ludwig, dean of business administration at Alberta College here, had 71.

Both remaining camps worked feverishly for Taylor and Ludwig votes after the two defeated candidates refused to support publicly either Mr. Clark or Mr. Schmidt.

Mr. Clark, the favorite since Harry Strom, 58, announced plans to retire last fall, jumped into an early second-ballot lead, and it appeared the convention would support his bid to move the party slightly away from its right-wing stance. With 20 of 76 polls in, he led 340 to 195.

Then, with only 10 polls to come, Mr. Schmidt caught fire and took a three-vote lead which grew slowly until the end.

Final counting gave Mr. Schmidt 814 votes and Mr. Clark 775. There were about 1,600 voting delegates at the convention and an estimated 600 non-voting party faithful.

Mr. Schmidt was defeated in Edmonton Belmont in the 1971 provincial election when the Progressive Conservatives swept away 36 years of Social Credit rule. He told a post-election news conference it is doubtful he'll try for a seat in a byelection.

"I am under no illusions that the Conservatives would not use all the resources they could bring to bear on defeating a new leader."

Mr. Taylor, defeated in the December, 1968, leadership race by Mr. Strom, said that if the new leader urgently needed a seat, he would consider resigning.

Some of Mr. Schmidt's plans likely will be announced after a caucus meeting called for 1 p.m. Wednesday. The legislature opens one week from Thursday and he'll have to decide on an opposition leader and strategy for the session.

Mr. Schmidt, a handsome man with deep religious convictions, said he will not try to control the party from the public gallery of the legislature. Decisions would be made in caucus outside the house.

Mr. Clark, stunned but not bitter, offered "sincere and genuine" congratulations to the winner. He had mounted an energetic campaign that had been expected to overwhelm the other three candidates.

In his acceptance speech, Mr. Schmidt said he faces tremendous responsibility in building the party and "I invoke upon you, upon my family and particulary on myself, the wisdom that comes from God."

He is a member of the Mennonite Brethren and was moderator of that group's provincial conference two years ago. He said his faith comes from studying the Bible "and accepting what that book teaches."

His three predecessors, party founder William Aberhart, Ernest Manning, and Mr. Strom, also had strong religious beliefs.

Mr. Strom (the only Alberta Social Credit leader to take his party to defeat, did not endorse any of the candidates. He replaced Mr. Manning, now a senator, who took over from Mr. Aberhart in 1943 without a vote of the membership.

Mr. Strom will retain his Cypress Seat but won't seek re-election.

# Former Liberal Minister New Creditiste Chief

QUEBEC (CP) — Quebec Creditistes, up to now a force only in rural parts of the province, Sunday elected a leader they hope can make inroads for the party in Montreal.

Yvon Dupuis, once a federal Liberal cabinet minister who was forced to resign over charges of influence-peddling — he was later acquitted — won the leadership in a remarkable political comeback.

Se represents political capital for the party because of a large and loyal following he built up during his years as a radio hot-line host in Montreal after he left the Pearson government.

And his victory demonstrates what is seen as a growing element of conservatism in Quebec politics.

Considered an extreme conservative himself, he spoke of authority in his victory speech but said he did not stand for "a fascist authority, an unreasonable authority, but a properly-constituted authority."

Mr. Dupuis defeated Camil Samson, former Creditiste leader; Armand Bois, who was interim leader for almost a year following Mr. Samson's resignation last February, and Fabien Roy, Creditiste house leader in the Quebec national assembly.

The convention itself was unusual. All paid-up Creditiste party members in Quebec were eligible to vote.

More than 7,000 of them turned up at the convention and 6,468 voted on the first ballot, which was the largest.

Most political parties have their riding associations delegate voting members for conventions, but Mr. Samson, whose support was at the grass-roots level, made an open convention a condition for his return to the party last fall after leading a splinter Creditiste group since the previous spring.

It was almost inevitable at such a convention that charges of irregularities would come up, and Mr. Samson charged Sunday afternoon that Mr. Dupuis' supporters were packing the convention.

Membership cards seemed to be available at the convention, although voting rights were supposed to be accorded only to party members who joined before Jan. 26.

Mr. Dupuis told a news conference after the convention that if any irregularities had occurred, they were the work of persons outside the party who wanted to harm the Creditistes.

**TO SEEK SEAT**

He said he is prepared to seek a seat in the Quebec national assembly in any by-election in a riding of "average Quebecers."

But he would not ask any sitting members to give up his seat to open a place for the new leader. He said Mr. Roy would remain Creditiste house leader.

Although all defeated leadership candidates rallied to the new leader, as they had promised to do in signed pledges, there were still doubts about the unity of the party.

Mr. Bois came to the platform and shook hands with Mr. Dupuis only after Mr. Dupuis, already launched in his victory speech, reminded him:

"There's still time to respect your signature. The platform is here."

However, Mr. Samson praised the Creditiste principles Mr. Dupuis expressed in his speech. There had been speculation that Mr. Samson would again lead his supporters into a splinter group, as he did last year, but the former leader said he was staying in the party.

## Ottawa Snake Hunt Ends Happily

OTTAWA (CP) — The great Ottawa snake hunt ended happily Sunday afternoon.

A 10-foot boa constrictor, abandoned in an apartment by a departing tenant, disappeared into the woodwork, literally, when discovered by the janitor Friday night.

Police and a local snake expert kept a two-day vigil in the apartment while the reptile cruised around the walls.

The hunt ended Sunday when the snake crawled into view and was tucked away in a bag to await disposition by the humane society.

It left behind a nervous new tenant and some respectful police officers.

"The mouth on it was open enough to swallow a human head whole, I think," said one constable.


'73 MONTEGO By FORD At SUBURBAN

We always do our best for you at Woodward's

DEPENDABLE SEWER SERVICE 386-8511

YORKSHIRE TRUST COMPANY
accumulator 12
GUARANTEES FOR ONE YEAR
6% ON YOUR SAVINGS
WITHDRAWALS ANYTIME
CALL TODAY FOR FURTHER INFORMATION
737 FORT ST., VICTORIA 384-0514
MEMBER: CANADA DEPOSIT INSURANCE CORPORATION

Woodward's
Exceptional savings for women in white!

White Foam-Soled Duty Shoes
If you wear white shoes on the job, this sale is for you! Sturdy, soft-stepping duty shoes with foam soles, cushion insoles, flexible uppers. Sizes 5 to 10.
SALE PRICE 6.99
Woodward's Ladies' Shoes, Main Floor

SALE! ... me fashions ... t shine from ... nch to bedtime!

A. Quilted Nylon Housecoat
A soft touch for leisure-time ... a down ... Kodel-filled nylon print housecoat with ... belt, side pockets. Fully lined. ... Assorted colors. S.M.L.
SALE PRICE ... 12.99

B. Quilted Cotton Housecoat
A colorful charmer to brighten the ... hours. Printed cotton with Polyester fill ... neckline, drawstring waist. Blue, yellow or green. S.M.L.
SALE PRICE ... 12.99

C. Nylon Nighties, long or short
So nice for dreaming in ... fancy nylon nighties in pink or blue nylon tricot with sheer ... print overlay. S.M.L.
Shortie. SALE PRICE 5.99 Full length SALE PRICE ... Satin-

D. Cotton Duster in exotic prints
A bright way to greet the day ... in a ... muu-muu, as colourful as sunny Hawaii, ... like cotton screen prints in a galaxy of ... colors. S.M.L.
SALE PRICE ... 9.99 ... ice of colors

E. Bikini Briefs in nylon prints
Stretchy nylon briefs, bikini style. Cl... stretch nylon lace or nylon tricot. Assorte... and prints. Stock up ... an outstanding value! One size fits all.
SALE PRICE ... 1.77

Woodward's Mayfair Phone 386-3322; Cobble Hill, Duncan, Ganges, Gulf Islands, Jord... River, Port Renfrew, Zenith 6544 (Toll Free).
Store hours: 9:30 a.m. to 6 p.m. Evening shopping Thursdays and Fri... p.m. Open Mondays.

# That's It on Herring—Davis

VANCOUVER (CP) — Fisheries Minister Jack Davis today told West Coast members of the United Fishermen and Allied Workers Union he would not respond to pressure to increase fishermen's herring quota.

Davis said he had given fishermen "50,000 tons for human food purposes, along with the dogfish bonus, and that's it."

The dogfish bonus, recently announced by Davis, allows fishermen harvesting dogfish in the Strait of Georgia to catch two tons of herring for every ton of dogfish caught.

In addition, fishermen receive a $50 subsidy for each ton of dogfish.

Our herring are coming back, the minister said. "It has come back a long way since the fishery was terminated abruptly in 1967."

The minister also said his department would protect B.C. estuaries.

"We headed off construction of a bulk loading terminal on Flora Bank on the mouth of the Skeena, stopped B.C. Rail from paving over the remaining half of the Delta at Squamish and I think our efforts at Nanaimo will shift the dock to another site on Northumberland Channel," he said.

Davis said Canada hopes to reopen the Fraser Salmon Treaty talks with the United States in April and wants Canada's share of the salmon catch increased. He also wants a new agreement to make it possible for Canada to invest in river rehabilitation programs without the U.S. having to make a comparable contribution to the construction of spawning channels, fish ladders and other construction in Canada.

## Tuna Boat Seized

SAN DIEGO (UPI) — A U.S.-owned tuna boat, disabled and under tow, was seized by the Ecuadorian navy for violating the South American nation's claimed 200-mile territorial waters limit, the American Tunaboat Association reported Sunday.

# Fraser Damming Will Come

VANCOUVER (CP) — Dams for hydroelectric power and for flood control should not be built on the Fraser River until construction technology improves, says the director of the Westwater Research Centre at the University of B.C.

"There is little question in my mind that with present technology it is not practicable to realize a substantial part of the hydroelectrical potential of the river without impairing the fishery resources dependent upon the river, or to provide reliable flood control," said Irving Fox, centre director and professor of regional planning.

Fox told a meeting of the Vancouver Institute he believes the choice between damming the river and preserving its environment will be limited in the future because the decision will be predetermined.

He blames this approaching state-of-affairs on the "energy crisis."

"Canada is more richly endowed with energy resources than most nations and if it husbands these resources it should be able to meet its needs for a long time into the future.

"But we must recognize first that energy consumption is continuing to increase and that electric power is continuing to grow at an exponental rate.

"Second, future sources of energy will tend to be indreasingly costly because the less costly sources are naturally exploited first."

# CONSUMER PRESSURE URGED

VANCOUVER (CP) — The provincial government's consumer affairs branch will not be enlarged unless there is public pressure, Rosemary Brown, New Democratic Party MLA for Vancouver-Burrard, said Sunday.

Mrs. Brown told delegates to the 23rd annual convention of the United Fishermen and Allied Workers Union (UFAWU) women's auxiliaries that there is already consumer protection legislation.

"But legislation on this won't get to the root of the trouble until you show you are interested in it."

The B.C. consumer affairs branch consists of officer Michael Hanson, an assistant, and a secretary.

Mrs. Brown said the government does not intend to increase the staff unless there is public pressure for such a move. She urged the women to send in letters and briefs with recommendations.

She also assured delegates that while plans for 24-hour child-care centres were left out of the throne speech at this session of the legislature, the centres were part of NDP policy and would be forthcoming at a later date.

She said the government wanted to avoid the "chain-store effect" that resulted when private companies moved into the field in the U.S.

She said the profit motive had resulted in a much poorer service with the centres handling many more children than adequate service could be provided for.


TAKE A GENTLE LAXATIVE
From the makers of TUMS®

Take gentle-acting NR . . . Nature's remedy! NR is an all-vegetable laxative. For over 70 years, NR has been giving folks pleasant, effective relief overnight. NR tonight . . . tomorrow alright!

REGULAR • CHOCOLATE COATED • JUNIORS



'73 CAPRI
By
FORD
At
SUBURBAN

EXPORT "A"
CANADA'S FINEST CIGARETTE

WARNING: The Department of National Health and Welfare advises that danger to health increases with amount smoked.



Woodward's

SELECTION IS REALLY GREAT!

NEW ZEALAND SPRING LAMB
**Shoulder Chops** lb. 69c

B.C. GROWN TURKEY
**Drumsticks** All dark meat ..... lb. 39c

BRAISE OR BOIL
**Beef Shortribs** ..... Canada A lb. 69c

BLACK ALASKA
**Smoked Cod** ..... lb. 89c

*Check These Features*

WOODWARD'S ASSORTED
**Jelly Dessert** Powders 3-oz. pkt. ..... 6 for 53¢

WOODWARD'S SUPREME
**Salad Dressing** 32 fl. oz. jar ..... 49¢

ROVER
**Pet Food** Regular, Chicken or Liver, 15 fl. oz. tin ..... 4 for 49¢

BASSETTS
**Licorice Allsorts** 1-lb. 14-oz. bag .. 99¢

UNCLE BENS
**Soft Drinks** Assorted flavours ... 4 pak 39¢

DAK
**Picnic Shoulders** 1-lb. tin ..... 1.09

CHRISTIE'S BIG
**Daddy Cookies** ..... 49¢

*Fresh Produce*

TEXAS
**Pink Grapefruit** ..... 10 for 1.00

TEXAS HAMELIN
**Oranges** ..... 2 for 99c

CALIFORNIA NAVEL
**Oranges** ..... 8 for 1.00

*Bakery*

SOMETHING NEW!
**Scrumpets** ..... pkt. of 6 35c

WOODWARD'S
**Banana Loaf Cake** ..... 69c

WOODWARD'S
**Tendercrust Bread** ..... 3 for 87c

*Don't Forget These!*

HERSHEY
**Chocolate Baking Chips** 12-oz. bag .... 69c

NABOB WEST INSTANT
**Coffee Nuggets** 6-oz. jar ..... 1.29

FACELLE ROYALE
**Paper Towels** ..... 2 roll pack 59c

GLAD
**Garbage Bags** with key lock closure, 20 bag pkt. .... 1.19

JAVEX
**Bleach** 160 fl. oz. ..... 95c

WEST
**Margarine** Parchment pack ..... lb. 2 for 49c

BLACK DIAMOND EXTRA OLD COLOURED
**Cheddar Bar** ..... 1.05

Grocery, Bakery and Dairy items available Feb. 6 to 10th. Meat and Produce items available Feb. 6 only. Personal Shopping Only. We Reserve the Right to Limit Quantities.



GLASSES AT A PRICE YOU CAN AFFORD
(REALLY)

VICTORIA
1320 Douglas St.
386-7578

DUNCAN
177 Station St., 746-4322
NANAIMO
45 Commercial St., 753-1217

LONDON DRUG OPTICAL

# TORONTO MARKET TRADING

In addition to Canadian Press stock reports, bond and mutual fund prices, market quotations also are supplied by the following firms or agencies: Investment Dealers' Association of Canada, Richardson Securities, Royal Bank of Canada, Pemberton Securities, A. E. Ames & Co., Annett Mackay Ltd., Bongard Leslie & Co. Ltd., and Vancouver Stock Exchange.

## INDUSTRIALS

| | Sales | High | Low | Close | Net Ch'ge |
|---|---|---|---|---|---|
| **A—B** | | | | | |
| Abitibi | 4115 | $11⅝ | 11½ | 11⅝ | + ⅛ |
| Acklands | 1130 | $12¾ | 12⅝ | 12¾ | + ⅛ |
| Acres Ltd | 1700 | $18 | 17⅞ | 18 | + ⅛ |
| Acres A pr | 300 | $46¼ | 45½ | 46¼ | +1¼ |
| Acres wt | 1760 | 475 | 465 | 470 | |
| Agra Ind | 800 | $13⅝ | 13⅛ | 13⅛ | |
| Ahed M | 1200 | 345 | 340 | 345 | + 5 |
| Alta Gas 'A | 3685 | 517 | 16¾ | 16¾ | — ¼ |
| Alcan | 4765 | $24⅝ | 24¼ | 24⅝ | + ⅜ |
| Alcan pr | 300 | 25 | 25 | 25 | |
| Algo Cent | 300 | $12½ | 12 | 12 | |
| Algoma St | 3370 | $14⅝ | 14 | 14⅛ | |
| Allarco Dv | 2900 | $7½ | 7 | 7¼ | + ¼ |
| Alliance B | 1125 | $9⅜ | 9⅛ | 9¼ | + ⅛ |
| Alpa Ind | 2600 | $13⅞ | 13⅝ | 13⅞ | + ⅜ |
| Almin 2p | 25 | $34⅛ | 34⅛ | 34⅛ | |
| Andres W | 265 | $49¾ | 49¼ | 49¾ | |
| Anglo-cn | 700 | $8 | 8 | 8 | |
| Anglo-c pr | z50 | $15 | 15 | 15 | |
| Ang CT 4½ | 110 | $28¼ | 28¼ | 28¼ | + ¼ |
| Aquitaine | 875 | $28¾ | 28½ | 28¾ | + ⅛ |
| Argus | 102 | $18½ | 18½ | 18½ | — ¾ |
| Args 260 p | 65 | $34⅛ | 34⅛ | 34⅛ | + ⅛ |
| Asbestos | 290 | $19½ | 19½ | 19½ | — ⅛ |
| Ashland C | 1500 | 23c | 15⅞c | 15⅞c | |
| Ashland pr | 100 | 32 | 32 | 32 | |
| Atco Ind | 700 | 312 | 11¾ | 11¾ | — ½ |
| Atl Sugar | 300 | $6½ | 6⅜ | 6⅜ | — ⅛ |
| Atl Sug A | 130 | $15¼ | 15¼ | 15¼ | — ¼ |
| Atl Sug pr | z5 | $63 | 63 | 63 | |
| Atl Sug w | 250 | 120 | 120 | 120 | |
| Auto Hard | 100 | $14½ | 14½ | 14½ | |
| Ba Bow | 350 | $17½ | 17½ | 17½ | |
| Bank Mtl | 8652 | $20⅜ | 20¼ | 20⅜ | + ⅛ |
| Bank N S | 1390 | $36½ | 35¾ | 36 | — ½ |
| B Cdn Nat | 310 | $17¾ | 17¾ | 17¾ | |
| Barbr-Ell | 125 | 37 | 37 | 37 | + 2 |
| Baton B | 510 | $13 | 12⅝ | 13 | + ⅜ |
| Bay Mills | 400 | $6½ | 6½ | 6½ | — ¼ |
| Becker B p | 200 | 9½ | 9½ | 9½ | — ¼ |
| Bell Canad | 6483 | $44⅛ | 43¾ | 44⅛ | + ⅛ |
| Bell A pr | 1330 | $50 | 49½ | 49½ | — ½ |
| Bell B pr | 1075 | $51⅞ | 51⅝ | 51¾ | |
| Block Bros | 4025 | 300 | 295 | 300 | |
| Bombrdier | 1450 | $6⅞ | 6¾ | 6¾ | + ⅛ |
| Bovis Cor | 6400 | 225 | 220 | 225 | + 5 |
| Bow Valy | 4020 | $48¾ | 47⅝ | 48⅜ | + ½ |
| Bowater | 500 | 475 | 475 | 475 | —25 |
| BP Can | 4297 | $20⅜ | 20 | 20⅜ | |
| Bralor Res | 500 | 260 | 260 | 260 | + 5 |
| Bramalea | 2500 | 480 | 465 | 470 | — 5 |
| Bramal w | 1500 | 315 | 315 | 315 | |
| Brascan | 4700 | $20 | 19¾ | 19¾ | — ¼ |
| Brdg Tnk p | z4 | 540 | 40 | 40 | |
| Bright | 100 | 522 | 22 | 22 | + ½ |
| Brinco | 1285 | 5¾ | 5¾ | 5¾ | |
| Br Am Bnk | 300 | $16⅞ | 16¼ | 16¼ | |
| BC Forest | 1300 | $29¼ | 29¼ | 29¼ | — ¾ |
| BC Frest p | 100 | $39½ | 39½ | 39½ | |
| BC Pack B | z4 | $29¾ | 29¾ | 29¾ | |
| BC Phone | z2 | $56¼ | 56¼ | 56¼ | |
| BCPh 4% p | z10 | $56½ | 56½ | 56½ | |
| BCPh 6.50 | z50 | $23½ | 23½ | 23½ | |
| BCP 7.04 p | 140 | $23¾ | 23¾ | 23¾ | |
| Budd Auto | 1550 | $18 | 17⅞ | 17⅞ | |
| Budd A w | 310 | $12 | 12 | 12 | |
| Burns Fds | 1250 | $19⅛ | 18⅞ | 19 | — ¼ |
| Bushnell | 1740 | $11 | 10 | 11 | + 1 |
| **C—E** | | | | | |
| Cad Dev | 14019 | $12 | 11⅝ | 11⅞ | + ¼ |
| CAE Ind | 1000 | $10⅞ | 10¾ | 10¾ | |
| Calgary P | 234 | $28¾ | 28½ | 28¾ | |
| Calvrt Dis | 503 | 235 | 230 | 235 | + 5 |
| Cambrldg | 800 | 13 | 13 | 13 | |
| Campeau | 1720 | 9⅝ | 9⅜ | 9½ | |
| CD Sugar | 325 | $29⅝ | 29½ | 29½ | — ¼ |
| Can Cem L | 420 | 60 | 60 | 60 | + 1 |
| C Cem L p | 450 | $19 | 19¼ | 19¼ | — ½ |
| C Packrs | 720 | $23½ | 23⅜ | 23½ | + ½ |
| Can Perm | 420 | 23 | 23 | 23 | — ½ |
| CSL pr | 200 | x5¼ | 5¼ | 5¼ | +35 |
| Cdn Brew | 3215 | 5⅞ | 6 | 6⅛ | |
| C Brew Ap | 175 | $28⅛ | 28 | 28 | — ⅜ |
| C Cable w | 600 | 490 | 480 | 480 | — 5 |
| Cdn Can A | 600 | $8¾ | 8¾ | 8¾ | + ⅛ |
| C Man A | 200 | 22 | 22 | 22 | + ⅜ |
| C Curtis | 3000 | 81 | 76 | 76 | — 5 |
| Cdn Equty | 700 | $15¾ | 15⅜ | 15⅜ | — ¼ |
| C Hydr | 1358 | $13⅝ | 13½ | 13½ | |
| C Imp Bank | 2785 | $30¾ | 30 | 30¼ | — ¼ |
| C Ind Gas | 1282 | $10⅜ | 10¼ | 10¼ | — ½ |
| CIL | 2547 | 16 | 16 | 16 | + ¼ |
| C Interurb | 100 | 335 | 335 | 335 | |
| C Intrurb p | 100 | $10¾ | 10¾ | 10¾ | — ¼ |
| C Manoir | 400 | 430 | 430 | 430 | +10 |
| C Marconi | 200 | 465 | 465 | 465 | — 5 |
| C Ocdental | 3125 | $14⅜ | 14⅛ | 14⅜ | + ¼ |
| CP Inve pr | 1345 | $27 | 26¾ | 27 | |
| CP Inve w | 5174 | 255 | 245 | 250 | |
| CP Ltd | 14440 | $16¾ | 16½ | 16¾ | — ⅛ |
| CPL A p | 900 | $10¾ | 10¾ | 10¾ | — ¼ |
| Cdn Salt | 100 | $17⅛ | 17⅛ | 17⅛ | + ⅛ |
| Cdn Tire | 50 | $64½ | 64½ | 64½ | + ½ |
| Cdn Tire A | 2603 | 61 | 60¾ | 61 | |
| C Utilties | 300 | $13½ | 13½ | 13½ | |
| C Oil 3 pr | 210 | $67¼ | 67¼ | 67¼ | |
| Cenron | 2640 | $25 | 24½ | 25 | |
| Capit Div | 2500 | 68 | 66 | 67 | + 1 |
| Cara | 1400 | 59½ | 9⅜ | 9⅜ | — ⅛ |
| Carling D | 250 | 7¼ | 7¼ | 7¼ | |
| Carrier w | 100 | 400 | 400 | 400 | —50 |
| CC Yachts | 1600 | 55 | 490 | 5 | + 5 |
| Celanese | 9260 | 445 | 430 | 435 | + 5 |
| Celan 175 p | 275 | $20 | 20 | 20 | |
| Ctl Fund A | 240 | $9⅜ | 9⅜ | 9⅜ | |
| CFCN | 258 | $10⅛ | 10⅛ | 10⅛ | + ⅛ |
| Chrysler | 4440 | $26⅞ | 26¼ | 26⅜ | + ¼ |
| CHUM B | 300 | $13¼ | 13 | 13 | — ⅜ |
| Cil Cel | 23750 | 260 | 190 | 230 | +40 |
| Cil Cl p | 20225 | $7 | 5⅞ | 6½ | + ¾ |
| Cominco | 1440 | $27¾ | 27½ | 27½ | + ⅛ |
| C Holiday I | 200 | $13 | 12¾ | 13 | + ¼ |
| Compro | 500 | 470 | 470 | 470 | |
| Computel | 1100 | $13¾ | 13⅝ | 13⅝ | — ⅛ |
| Comtech | 2400 | 480 | 480 | 480 | |
| Conn Chm | 500 | 57 | 6¾ | 7 | + ¼ |
| Conn Beth | 1140 | $19¼ | 19 | 19¼ | — ⅛ |
| Con Bath p | 302 | $19⅞ | 19⅞ | 19⅞ | + ⅛ |
| Con Bath w | 25 | 57 | 57 | 57 | |
| C Bath 68 w | 500 | 745 | 735 | 745 | +30 |
| Con Bldg | 5850 | 305 | 295 | 300 | |
| Con Textle | 605 | 425 | 425 | 425 | + 5 |
| Con Distrb | 175 | $32¼ | 32¼ | 32¼ | — ½ |
| Cons Gas | 5034 | $17¾ | 17½ | 17⅝ | + ⅛ |
| Cooper L | z50 | $16⅛ | 16⅛ | 16⅛ | |
| Cornat Ind | 700 | 325 | 320 | 325 | + 5 |
| Coronatn | 200 | 170 | 165 | 170 | |
| Cr Food A | 122 | $31⅜ | 31⅜ | 31⅜ | |
| Costain R | 3100 | 9½ | 9¼ | 9⅜ | — ⅛ |
| Costin R w | 300 | 425 | 20 | 425 | + 5 |
| Crestbrk | 300 | 460 | 460 | 460 | +10 |
| Crwn Life | z10 | $68½ | 68½ | 68½ | |
| Crush Intl | 2500 | $16 | 16 | 16 | |
| Cygnus A | z20 | 57¾ | 7¾ | 7¾ | |
| Cygnus B | 160 | 57¾ | 7¾ | 7¾ | |
| Dale-R | z75 | $7⅛ | 7⅛ | 7⅛ | |
| Dale-R pr | 180 | 8 | 8 | 8 | |
| Dawson D | 1700 | 5⅞ | 7¾ | 7¾ | — ⅛ |
| Dist Seag | 3165 | $40⅛ | 40¼ | 40½ | + ¼ |
| Doman I | 900 | $16¼ | 15½ | 16¼ | + ⅜ |
| Dome Pete | 1700 | 48 | 47¼ | 47¼ | —1¼ |
| D Bridge | 185 | $33¼ | 33¼ | 33¼ | + ¼ |
| D Citrus | 100 | $13¾ | 13¾ | 13¾ | |
| Dofasco | 2190 | $28⅛ | 28 | 28 | |
| Dofasco p | 100 | $72¼ | 72¼ | 72¼ | — ¾ |
| D Scotish p | 100 | $31½ | 31½ | 31½ | + ½ |
| Dom Store | 4920 | $15⅝ | 15½ | 15½ | |
| Domtar | 2130 | $19¼ | 19⅛ | 19⅛ | |
| Domtar pr | 240 | 15 | 15 | 15 | |
| Douglas L | 100 | 330 | 330 | 330 | —35 |
| Du Pont | 125 | $31¼ | 31¼ | 31¼ | + ¼ |
| Dustbane | 100 | 57¼ | 7¼ | 7¼ | |
| Dylex A | 26600 | 12½ | 11¾ | 12¼ | + ⅛ |
| Dylex Ltd | 300 | $12½ | 12 | 12½ | + ⅜ |
| Estn Prov | 200 | 56⅛ | 6 | 6 | — ⅛ |
| E-L Fin w | 200 | 520 | 520 | 520 | +15 |
| E-L Fin | 2900 | $12¾ | 12¾ | 12¾ | + ¼ |
| Econ Inv p | 75 | 32 | 32 | 32 | + ¾ |
| Electro Ind | 575 | $18½ | 18⅜ | 18⅜ | |
| Exquisite | 315 | 405 | 405 | 405 | |
| **F—J** | | | | | |
| Fairview | 350 | $16⅞ | 16¾ | 16⅞ | + ⅛ |
| Falcon | 1225 | $69¼ | 68½ | 68½ | — ¾ |
| Fed Pion | 190 | $26⅛ | 25½ | 26⅛ | +1⅛ |
| Fed Grain | 1225 | 58¾ | 8½ | 8⅝ | — ⅛ |
| Finning T | 625 | $14⅜ | 14⅛ | 14⅜ | + ⅛ |
| Fed Pion P | 400 | $105 | 105 | 105 | + 3 |
| F City P wt | 200 | $11 | 10⅞ | 10⅞ | |
| Fields S | 6700 | $21¼ | 21¼ | 21¼ | — ¼ |
| Foodex S | 450 | 5⅞ | 9⅝ | 9⅝ | — ¼ |
| F City Fin | 100 | $21 | 21 | 21 | — ¼ |
| Ford Cnda | z4 | $100 | 100 | 100 | |
| Fleetw'd | 200 | $13¾ | 13½ | 13½ | — ⅛ |
| Fraser | z100 | $18¼ | 18¼ | 18¼ | |
| Fruehauf | 300 | $13½ | 13¼ | 13½ | + ⅜ |
| Gaz Metr | 600 | 495 | 495 | 495 | + 5 |
| Gdn Mang | 210 | 8⅛ | 8 | 8⅛ | + ⅛ |
| Gen Baker | 200 | 295 | 295 | 295 | |
| Gen Distrb | 100 | $33 | 32½ | 32½ | — ½ |
| GMC | 751 | $76½ | 76 | 76½ | + ¾ |
| Genstar L | 1325 | $17¾ | 17⅜ | 17¾ | |
| Gerin Jst p | 100 | 9⅞ | 9⅞ | 9⅞ | |
| Gesco Dis | 300 | 9⅝ | 9¼ | 9¼ | |
| Glengalr | 700 | 180 | 180 | 180 | |
| Gleng B p | 1137 | 330 | 325 | 330 | |
| Gleng A w | 700 | 60 | 46 | 46 | —14 |
| Gold Crest | 400 | 9½ | 9½ | 9½ | + ¼ |
| Goodyer | 10 | $258 | 258 | 258 | + 3 |
| Graff G | 800 | $37¼ | 37 | 37 | — ¾ |
| GL Paper | 250 | $21¼ | 21½ | 21½ | —½ |
| GN Capital | 1350 | 9⅝ | 9½ | 9½ | — ⅜ |
| Gt W Life | 100 | 580 | 80 | 80 | + ½ |
| Gt West S | 2300 | 57¼ | 7 | 7 | — ¼ |
| Grey G | 200 | 57 | 7 | 7 | + ⅛ |
| Greyhnd C | 400 | 145 | 135 | 140 | — 5 |
| Greyhnd | z101 | $21⅝ | 21¼ | 21⅝ | |
| GSW Cl B | 6100 | $19¾ | 19 | 19¾ | + ⅛ |
| Guar Trst | 800 | $14¾ | 14¾ | 14¾ | + ⅜ |
| Gulf Can | 4645 | $38¼ | 37¾ | 38 | + ⅜ |
| Halifax D | z10 | 210 | 210 | 210 | |
| Hambro C | 3275 | 8⅞ | 8⅝ | 8¾ | + ⅛ |
| H Group | 400 | $14¾ | 14½ | 14¾ | + ⅛ |
| Hardee | 440 | 120 | 115 | 120 | + 5 |
| Hard Grp A | 365 | $26½ | 26½ | 26½ | |
| Harlequin | 800 | $13⅜ | 13¼ | 13¼ | — ¼ |
| Harris J S | 6900 | 385 | 380 | 385 | — 5 |
| Harveys F | 3700 | 160 | 155 | 160 | |
| Hawker S | 2000 | 430 | 415 | 415 | |
| Hays Dna | 300 | $12⅜ | 12¼ | 12¼ | — ⅛ |
| Home A | 825 | $41½ | 41⅛ | 41½ | + ¼ |
| Horne Pit | 1625 | 55 | 5 | 5 | |
| H Bramor | 2300 | 57⅛ | 7½ | 7⅝ | + ⅛ |
| Hoden DH | 200 | 57½ | 7½ | 7½ | |
| H Bay Co | 4725 | $19½ | 19¼ | 19½ | — ⅜ |
| HB Oil Gas | 310 | $51½ | 51½ | 51½ | — ⅜ |
| HB Oil G pr | 200 | $60⅛ | 60⅛ | 60⅛ | — ⅜ |
| Huron Erl | 1432 | $32½ | 32⅜ | 32½ | + ½ |
| Husky Oil | 6076 | $21⅞ | 21⅝ | 21¾ | +1⅛ |
| Husky D w | 1712 | 770 | 755 | 755 | —20 |
| Husky E w | z50 | 910 | 910 | 910 | |
| IAC | 1950 | $19¾ | 19⅜ | 19⅜ | — ¼ |
| IAC w | 500 | 800 | 800 | 800 | — 5 |
| Imasco | 1640 | $30¾ | 30 | 30¾ | + ¾ |
| Imo Gen w | 300 | 100 | 100 | 100 | |
| Imp O | 15189 | $46¾ | 46½ | 46⅝ | + ⅛ |
| Indal Can | 45 | 15 | 15 | 15 | — ⅛ |
| Inglis | 330 | $19¾ | 19¾ | 19¾ | — ¼ |
| Inland Gas | 125 | $12⅞ | 12⅞ | 12⅞ | — ⅛ |
| Inter-City | 850 | $11⅜ | 11¼ | 11¼ | |
| Inter C B p | 185 | $19½ | 19½ | 19½ | + ⅜ |
| Inter C A w | 1000 | 715 | 700 | 700 | — 5 |
| Inter C B w | 100 | 700 | 700 | 700 | |
| Intrmetco | 1300 | 460 | 450 | 460 | +15 |
| IBM | 231 | 543 | 427 | 429 | |
| Inco | 38732 | $32¾ | 32¼ | 32½ | — ¼ |
| Int Util | 4210 | $22⅜ | 22⅛ | 22⅜ | + ¼ |
| Interpool | 175 | 18 | 18 | 18 | — ⅜ |
| Inter Pipe | 4416 | $29¾ | 29½ | 29¾ | + ¼ |
| Isco | 1490 | $16½ | 16 | 16½ | — ⅜ |
| Inv Group | 4200 | 12 | 11⅛ | 11½ | + ⅛ |
| Inv G A | 11240 | $12½ | 12⅛ | 12¼ | |
| Irwin Toy | 400 | $14¾ | 14¾ | 14¾ | |
| Island Tel | 600 | 11 | 11 | 11 | |
| ITL Ind pr | 100 | 11 | 11 | 11 | |
| Ivaco Ind | 100 | $23⅞ | 23⅞ | 23⅞ | + ⅛ |
| IWC Com | 1600 | 370 | 365 | 365 | — 5 |
| **K—N** | | | | | |
| Kaiser Re | 2000 | 220 | 220 | 220 | — 5 |
| Kaps Tran | 635 | $10¾ | 10½ | 10½ | |
| Keen Ind | 2700 | $12¼ | 12 | 12¼ | |
| Keeprite B | 100 | $16¼ | 16¼ | 16¼ | — ¼ |
| Kelly D A | z50 | 58 | 8 | 8 | |
| Kelsey H | 650 | $13¾ | 13⅜ | 13¾ | + ⅛ |
| Kenting | 500 | $10⅜ | 10⅜ | 10⅜ | + ⅛ |
| Koffler w | 100 | 810 | 810 | 810 | —15 |
| Labatt | 8136 | $30 | 30 | 30 | |
| Labatt pr | 50 | $30⅜ | 30⅜ | 30⅜ | + ⅛ |
| Laidlaw M | 3330 | $16½ | 16½ | 16½ | — ¼ |
| LOnt Cem | 3300 | 375 | 365 | 375 | +10 |
| Laura Sec | 302 | $13¾ | 13¾ | 13¾ | + ¼ |
| Lau Fin | 1484 | $12¼ | 12¼ | 12½ | + ¼ |
| Lau F 1.25 | z3 | $15¾ | 15¾ | 15¾ | |
| Leigh Inst | 570 | 5⅞ | 9⅞ | 9⅞ | + ⅛ |
| Leons Frn | z100 | $18⅞ | 18⅞ | 18⅞ | |
| Life Inves | 1800 | 5⅞ | 7⅛ | 7⅛ | — ⅛ |
| Life Inv w | 500 | 85 | 85 | 85 | |
| Lob Co A | 100 | 56 | 6 | 6 | + ⅛ |
| Lob Co B | 500 | 56 | 6 | 6 | |
| Lob Co pr | 100 | $30⅝ | 30⅝ | 30⅝ | + ⅜ |
| Lob G A pr | z170 | $19¾ | 19½ | 19¾ | |
| Lob Inc | 500 | 5½ | 5½ | 5½ | |
| Loeb M A | 425 | 55⅛ | 5½ | 5½ | |
| Mclan H A | 898 | $13½ | 13 | 15¼ | — ¼ |
| MH Cable | 124 | $17¾ | 17¾ | 17¾ | + ½ |
| MB Ltd | 620 | $27¾ | 27½ | 27¾ | + ¼ |
| Magnetics | 2100 | 125 | 120 | 120 | — 5 |
| Maislin I | 800 | $12⅞ | 12⅞ | 12⅞ | + ⅜ |
| Major H D | 1000 | 240 | 240 | 240 | |
| M Lf Mills | 225 | $17¼ | 17¼ | 17¼ | |
| Maritime | z161 | $23½ | 23 | 23 | |
| Markboro | 2500 | 49⅞ | 9⅞ | 9⅞ | + ⅛ |
| MICC | 250 | $31⅞ | 31¾ | 31⅞ | + ⅜ |
| Micrsys w | 3500 | 740 | 700 | 740 | +15 |
| Micsys | 10733 | $13¼ | 12¼ | 13¼ | |
| MEPC w | 300 | 415 | 415 | 415 | — 5 |
| Melton A w | 1200 | 295 | 295 | 295 | |
| MEPC p | z25 | $19⅞ | 19⅞ | 19⅞ | |
| McLaghlin | 4028 | 20 | 20 | 20 | |
| Melton R E | 1620 | 415 | 410 | 410 | |
| Mass-Fer | 3833 | $20¼ | 20⅛ | 20¼ | |
| Mercantil | 350 | $24¾ | 24¾ | 24¾ | — ⅛ |
| Met Stores | 200 | $25 | 25 | 25 | |
| Mindustrl | 100 | 57½ | 7½ | 7½ | — ⅛ |
| MLW Wor | 210 | 18 | 18 | 18 | |
| Moffat | 1145 | $14⅜ | 14¼ | 14⅜ | + ½ |
| Mon Inv | 1000 | 8¼ | 8⅛ | 8¼ | + ¼ |
| Mult Group | 100 | 495 | 495 | 495 | |
| Molson A | 760 | $29⅞ | 29¾ | 29¾ | + ¼ |
| Morse A | 570 | $11¼ | 11¼ | 11¼ | + ¼ |
| Moore | 2562 | $50¾ | 50⅜ | 50¾ | — ¼ |
| Morse B | 100 | $10¾ | 10¾ | 10¾ | + ½ |
| Morse pr | 75 | $32⅞ | 32⅞ | 32⅞ | |
| Morse B pr | 25 | 33 | 33 | 33 | — ½ |
| MTS I | 27600 | 95 | 80 | 95 | +15 |
| Murphy | 250 | 9⅝ | 9⅝ | 9⅝ | — ¼ |
| Murritt P | 100 | 415 | 415 | 415 | + 5 |
| NaChrs I | 600 | 8¼ | 8⅛ | 8⅛ | — ⅛ |
| Nat'l Drug | 200 | 57½ | 7½ | 7½ | — ⅛ |
| N B Cook | 1100 | 275 | 275 | 275 | + 5 |
| Neonex | 6335 | 465 | 450 | 450 | —20 |
| N Provid D | 1900 | 32 | 32 | 32 | |
| Nia Wire B | 645 | $28¾ | 28¼ | 28¼ | |
| Nia Wire | 145 | 529 | 29 | 29 | + ¼ |
| Noma Ind | 150 | 59 | 9 | 9 | + ¼ |
| Noranda | 2142 | $46⅜ | 46 | 46⅛ | — ¼ |
| Nordair L | 210 | $5⅝ | 5⅝ | 5⅝ | — ¼ |
| Nor Ctl G | 2956 | $11¾ | 11½ | 11⅝ | + ⅛ |
| Nor Ctl 65p | 100 | $35⅛ | 35⅛ | 35⅛ | |
| Nor Ctl B p | 400 | $25¼ | 24¾ | 24¾ | — ¼ |
| or Ct 150 p | 1050 | $25⅜ | 25 | 25⅜ | + ⅛ |
| Nor Ctl w | 2050 | 475 | 450 | 450 | —25 |
| NW Util p | 50 | 554 | 53⅞ | 54 | — 1 |
| NS Savngs | 225 | $25¼ | 25 | 25¼ | + ¼ |
| Nowsco W | 150 | $12¼ | 12¼ | 12¼ | |
| NSH Mark | 8500 | 56 | 6 | 6 | — ⅛ |
| NuWest D | z50 | 59½ | 9½ | 9½ | |
| NWL Fin | 700 | 280 | 275 | 280 | + 5 |
| **O—S** | | | | | |
| Ocdentl Pt | 2675 | $12 | 11⅞ | 11⅞ | — ⅛ |
| Oceanus I | z25 | 115 | 115 | 115 | |
| Oil Patch | 350 | 460 | 460 | 460 | —10 |
| Okanagan | 1100 | $14⅜ | 14¼ | 14¼ | — ⅛ |
| Ontario Tr | 2291 | $11¼ | 10¾ | 11¼ | + ¼ |
| Orlando R | 100 | $10½ | 10½ | 10½ | |
| OSF Ind | 4150 | $11½ | 11⅜ | 11½ | + ¼ |
| Osh A | 22851 | $11¼ | 11 | 11 | —⅜ |
| Overland | 100 | 57⅜ | 7⅜ | 7⅜ | + ⅛ |
| Overld 2 p | 4000 | 405 | 390 | 405 | +15 |
| Pac Pete | 2470 | $47¾ | 40⅞ | 40⅞ | — ⅞ |
| Pac West A | 400 | $10¼ | 10¼ | 10¼ | — ⅛ |
| Pac WA A p | 35 | 543 | 42 | 42 | |
| Pancana I | 900 | 290 | 285 | 285 | — 5 |
| Paragon | 400 | 300 | 300 | 300 | —10 |
| Paulin | 100 | $5⅜ | 5⅜ | 5⅜ | — ⅛ |
| Peel Elder | 1020 | 536 | 25¾ | 25¾ | — ¼ |
| Peerless | 10 | $14⅞ | 14⅞ | 14⅞ | + ¼ |
| Pembin A | 500 | 6½ | 6½ | 6½ | + ⅛ |
| Pembin B | 1200 | 6½ | 6½ | 6½ | |
| Penningtn | 3000 | $10½ | 10¼ | 10½ | |
| P Dept S | 1150 | $30⅛ | 30⅛ | 30⅛ | + ⅛ |
| Petrolina | 300 | 531 | 30¾ | 31 | — ⅛ |
| Phillips Cb | 1100 | $13⅜ | 13¼ | 13¼ | |
| Pow Corp | 1725 | 513 | 12¾ | 12¾ | |
| Pow C S pr | 200 | 14 | 14 | 14 | + ⅛ |
| Prg Cable | 1400 | $17¾ | 17¾ | 17¾ | |
| Price Corn | 2911 | $15⅜ | 15½ | 15½ | |
| Prov B Can | 200 | $15⅜ | 15⅜ | 15⅜ | — ⅛ |
| Que Tel | 900 | $17⅞ | 17⅞ | 17⅞ | + ¼ |
| Quinte A | 200 | 200 | 200 | 200 | |
| Rank Org | 425 | $23⅜ | 23⅜ | 23⅜ | — ¼ |
| Rapid Dfg | 300 | 513 | 12⅞ | 12⅞ | |
| Readers D | 100 | $29½ | 29½ | 29½ | |
| Realty C A | 130 | 67 | 7 | 7 | |
| Reed Oslr | 5694 | $11¾ | 11⅛ | 11¾ | |
| Reichhold | 100 | 522 | 22 | 22 | |
| Reitman | 500 | $15¼ | 15¼ | 15¼ | — ¼ |
| Reitman A | 650 | $13½ | 13½ | 13½ | — ¼ |
| Revel | 1005 | 59½ | 9½ | 9½ | |
| Rileys D | 2300 | 200 | 195 | 195 | —10 |
| Ronald Fd | 100 | $25½ | 25½ | 25½ | |
| Rothman | 200 | $17 | 17 | 17 | |
| Rothmn w | 100 | 435 | 435 | 435 | —10 |
| Rothm A p | 105 | $90⅛ | 90⅛ | 90⅛ | — ⅜ |
| Rothm 2p | 1120 | $20½ | 20⅜ | 20⅜ | — ⅛ |
| Royal Bnk | 8285 | $34⅜ | 34¼ | 34⅜ | + ⅛ |
| Royal Trst | 475 | $51¼ | 51 | 51 | |
| Ryl M | 100 | $115 | 15 | 15 | |
| Russel A | 2500 | 512 | 11⅞ | 11⅞ | — ⅛ |
| SIL Cem A | 200 | $31½ | 31¼ | 31½ | +1½ |
| SIL Corp p | 210 | $23½ | 23½ | 23½ | |
| St Maur | 16000 | 125 | 125 | 125 | |
| Sayvette | 300 | 15½ | 5⅜ | 5⅜ | — ⅛ |
| Schneld b p | 1000 | $14¼ | 14¼ | 14¼ | |
| Scintrex | 210 | 195 | 195 | 195 | |
| Scot York | 200 | 5¾ | 5¾ | 5¾ | |
| Scotts | 300 | $21 | 21 | 21 | |
| Secur Cap | 1000 | 80 | 80 | 80 | — 5 |
| Selkirk A | 200 | $14½ | 14½ | 14½ | + ½ |
| Shaw L E A | 500 | $7½ | 7½ | 7½ | |
| Shaw Pipe | 400 | $14⅛ | 14 | 14⅛ | — ⅛ |
| Shell Can | 2591 | $58 | 57½ | 57⅞ | + ⅜ |
| Shully's | 100 | 320 | 320 | 320 | |
| Sifton Pro | 100 | 567⅞ | 67⅞ | 67⅞ | — ⅛ |
| Silverwd A | 2400 | $17⅛ | 16½ | 17⅛ | + ⅜ |
| Simco Erl | 1400 | 57 | 370 | 370 | — 5 |
| Simpsons | 3400 | $30¼ | 29¾ | 30¼ | + ¼ |
| Simpson S | 2655 | 550 | 49¾ | 50 | + ¼ |
| Sklar M | 1986 | 510 | 9⅞ | 9⅞ | — ⅛ |
| Sklar W | 200 | 760 | 760 | 760 | —15 |
| Slater Stl | 100 | 512 | 12 | 12 | — ⅜ |
| Slat Steel p | 210 | 14 | 14 | 14 | |
| Slat W Can | 1120 | $17 | 16¾ | 16⅞ | — ⅛ |
| Southam | 450 | $30½ | 30 | 30½ | + ½ |
| Spar Aero | 1700 | 420 | 410 | 415 | |
| St Brodcst | 890 | $12¾ | 12½ | 12½ | — ¼ |
| St Paving | 1300 | 8 | 8 | 8 | |
| Stelco | 2925 | $34¼ | 34 | 34⅛ | — ¾ |
| Steinfron | 800 | 56⅛ | 6 | 6 | |
| Ster Trust | 100 | 510 | 10 | 10 | |
| Surpass C | 1400 | 110 | 105 | 110 | + 5 |
| Stuart Oil | 100 | 59 | 9 | 9 | + ⅛ |
| Stuart Hs | 100 | 57¼ | 7¼ | 7¼ | — ⅜ |
| **T—Z** | | | | | |
| Tamblyn | 50 | $31 | 31 | 31 | + ¼ |
| Teledyne | 700 | 490 | 490 | 490 | +25 |
| Texaco | 205 | 566¾ | 66½ | 66¾ | + ¼ |
| Texas G | 24665 | $21⅞ | 21⅝ | 21 | + ⅛ |
| Thom Nes | 600 | $14¾ | 14⅜ | 14⅜ | |
| Tone Craft | 100 | 58½ | 8½ | 8½ | |
| Toromont | 1200 | 310 | 300 | 300 | — 5 |
| Tor Dm Bk | 2324 | $33⅜ | 33¼ | 33¼ | — ½ |
| Tor Star B | 425 | $45⅞ | 45¼ | 45⅞ | + ⅛ |
| Traders A | 275 | $20⅜ | 20¼ | 20¼ | + ⅛ |
| Trader A p | 200 | $21 | 20¾ | 21 | + ¾ |
| Trnsair | 150 | 330 | 330 | 330 | — 5 |
| Trnsair w | 225 | 110 | 110 | 110 | |
| Tr Can PL | 1325 | $41⅞ | 41¾ | 41¾ | |
| T Can Pl p | 225 | 542 | 42 | 42 | + ¼ |
| Tr Can A pr | 177 | 578 | 77½ | 77½ | — ½ |
| Tr Can C pr | 225 | $51¾ | 51¼ | 51¾ | + ¼ |
| T Can P w | 900 | $10¼ | 10¼ | 10¼ | — ¼ |
| Transglob | 250 | 82 | 82 | 82 | |
| Trans Mt | 1013 | $23⅜ | 23 | 23⅜ | + 1 |
| Traviway | 300 | 58½ | 8½ | 8½ | |
| Treco Inc | 100 | 5¾ | 5¾ | 5¾ | |
| Trizec Crp | 1072 | $18¾ | 18¾ | 18¾ | |
| Trizec w | 5450 | 57 | 55 | 55 | |
| Tru-Wall | 4000 | 465 | 440 | 460 | +30 |
| Turbo R | 6000 | 140 | 130 | 130 | — 5 |
| Unican S | 1100 | 564¾ | 6⅝ | 6⅝ | — ¼ |
| Un Carbid | 1000 | $18⅛ | 18 | 18 | |
| U Gas | 15273 | $12½ | 12¼ | 12½ | + ⅛ |
| UGas A pr | z5 | 542 | 42 | 42 | |
| U Corp B | 240 | $16¼ | 16¼ | 16¼ | |
| Uni Trust | 1900 | $11 | 10⅞ | 11 | |
| U Sections | 300 | 587⅞ | 8¾ | 8¾ | — ⅛ |
| Van Der | 4200 | $12 | 11 | 12 | |
| Venpower | 1300 | 120 | 120 | 120 | + 5 |
| Versatile | 1300 | 56½ | 6½ | 6½ | — ⅛ |
| Versati A | 1400 | 564⅜ | 6½ | 6⅜ | |
| Vic G Tr | 190 | $36¼ | 36 | 36¼ | + ¼ |
| Villicentre | 20 | 57 | 7 | 7 | + ⅜ |
| VS Servic | 400 | $10 | 10 | 10 | |
| Wajax | 300 | $11 | 10⅞ | 11 | |
| Wainoco O | 700 | $7½ | 7½ | 7½ | + ¼ |
| Walk GW | 700 | $53⅜ | 51¼ | 53⅜ | +2⅛ |
| WCI Can | 300 | 520 | 19¾ | 19¾ | — ¼ |
| Weldwod | 617 | 516 | 15½ | 15½ | — ½ |
| Wstburne | 230 | $15⅜ | 15⅜ | 15⅜ | |
| Wbur A p | 10 | $47½ | 47½ | 47½ | — ½ |
| Wburn wt | 100 | $10⅜ | 10⅜ | 10⅜ | + ⅛ |
| Wcoast Pr | 300 | $10 | 10 | 10 | + ⅛ |
| W Pet A p | 50 | $29½ | 28¾ | 28¾ | — ¾ |
| Westc'st | 1531 | $23⅛ | 23 | 23⅛ | — ⅛ |
| Wcoast w | 900 | 490 | 490 | 490 | — 5 |
| Westfelr p | 25 | $19 | 19 | 19 | |
| Westeel | 100 | $29⅜ | 29⅜ | 29⅜ | + ⅜ |
| W Brdcast | 100 | $14⅞ | 14⅞ | 14⅞ | |
| W Realty w | 2100 | 395 | 385 | 395 | + 5 |
| Weston | 1125 | $18⅜ | 18⅛ | 18¼ | + ¼ |
| White Pas | 250 | $14⅞ | 14⅝ | 14⅞ | + ⅛ |
| Whonok A | 400 | $20

Whyte & Gower
"Victoria's Leading" "Condominium" "Brokers"
OFFER A CHOICE OF
100
SUITES and TOWNHOUSES
FINEST RESIDENTIAL LOCATIONS: Oak Bay and Dallas Road Seafront, Oak Bay Village, Lansdowne, Fairfield, Gordon Head.
PRICES:
1 Bedrooms from $16,200
2 Bedrooms from $19,500
3 Bedrooms from $51,400
OPEN TO VIEW MON. - SAT. 2-4
1. PAKINGTON MANOR 1612 PAKINGTON
2. HYCROFT ARMS 1157 FAIRFIELD RD.
3. MARQUEE COURT 2095 OAK BAY AVE.
4. VILLAGE PARK TOWNHOUSES 3967 GORDON HEAD RD.
View By Appointment Only
1. 360 DALLAS RD. Seafront — 2 Bedrooms 1½ Bathrooms
2. DEAN HOUSE 1875 LANSDOWNE RD. 1 Bedroom and Den Suites
3. 1440 BEACH DR. OAK BAY SEAFRONT One, Two, Three Bedroom Suites
EASY PURCHASE PLANS
TRADE YOUR HOME
TELEPHONE 592-2407
Whyte & Gower
Oak Bay Properties Ltd.
2227 Oak Bay Ave.

## U.S. Rate Boost Slammed

WASHINGTON (AP) — In an unusual Sunday statement, the Nixon administration's committee on interest and dividends decried a boost in the prime lending rate by four large United States banks, and called for economic data to justify the rise.

The committee, a unit of the Cost of Living Council, said it "notes with regret" the increases in the prime lending rate to 6¼ per cent from 6 per cent.

The prime lending rate is the interest that commercial banks charge their most creditworthy customers, and consumer interest rates are scaled upward from the prime rate.

The committee, headed by Federal Reserve Board chairman Arthur Burns, said it is convening technical experts to monitor the costs influencing institutional lending rates.

For most U.S. banks, the prime lending rate still is six per cent.

Changing their rates to 6¼ per cent were the Franklin National Bank, First Pennsylvania Banking and Trust Co., the Bank of New York, and the Girard Trust Bank of Philadelphia.

Analysts in the stock market and foreign-exchange markets have been nervous about the rise in U.S. short-term rates, fearing it presages tighter money and credit conditions in the months ahead.

## First Peking Envoy

TOKYO (CP) — Chen Chu, deputy chief representative of China at the United Nations, will be Peking's first ambassador to Japan, the Japanese government said today.

12 SUITES
Built 1968
Excellent Location.
3 Years—No Vacancy.
Individual Entrances.
Minimal Caretaking and Maintenance.
Good Return on Capital.
Hedge Against Inflation.
$138,000.00
G. F. Weston
385-1431
Quadra Realty Ltd.

# Don't Take Gulf Offer: A and P

NEW YORK (UPI) — The Great Atlantic and Pacific Tea Co. today formally urged its shareholders to turn down Gulf and Western Industries, Inc.'s, bid to increase its interest in the huge supermarket chain to 19 per cent.

In full page newspaper advertisements, A and P chairman William J. Kane claimed the company's WEO (Where Economy Originates) program is on the threshheld of success and that the offer of G and W's chairman, Charles Bluhdorn, of $20 a share is inadequate.

Kane also said an increase in G and W stake in A and P might raise serious U.S. anti-trust questions.

Kane's letter to shareholders said A and P stock had a book value of $24 a share and that "obviously Gulf and Western would like to purchase a cheap price the value that rightfully belongs to you."

He added that Gulf regarded A and P as a good investment now partly because management probably has the company on its way to a turnaround.

But Kane said A and P would have a deficit in its fourth and final quarter of its fiscal year ending Feb. 18 in spite of a sales increase expected to be 20 per cent. He said this deficit would be much lower than the $8.371 million loss in the third quarter. For the first three quarters, A and P had operating losses of $50 million.

He also pointed out that the company closed 371 outmoded stores in 1972 and opened 74 new and larger stores and that it appropriated $100 million for capital improvements for the year.

Since Bluhdorn's billion dollar conglomerate has no significant grocery interests, the financial community naturally is interested in why he wants A and P.

Persons who know the one-time Austrian immigrant who built up G and W from scratch, say he regards A and P as a challenge, considering it to be "under-managed," and that is why he quietly bought about 4 per cent of A and P's shares in recent months.

# Second Big Refinery May Go to N.B. Site

FREDERICTON (CP) — The New Brunswick Development Corp. believes growing fuel shortages in the northeastern United States will lead to construction this year of a second deepwater terminal and oil refinery at Saint John, the province's largest city.

The new terminal and related industrial development could create 2,000 jobs during the next five years and spark between 2,000 and 8,000 additional "spin-off" jobs, says W. F. Denny, chief project officer.

But environmentalists are not convinced the development can go ahead safely. They are waiting for a federal - provincial environmental impact study expected to be released this week.

When the study was presented to the two levels of government last month, the federal environment department said it showed there would be "significant impact" if the proper controls were not included.

Denny said the companies negotiating with the development corporation are prepared to accept the controls demanded by government.

The new terminal would be located at Lorneville, a fishing village within the western boundary of Saint John. It would boast a water depth of 10 feet just 1,100 feet offshore.

Supertankers would unload crude oil at a trestle dock extending from the shore to the deep water.

The site is at the opposite end of the city from the Irving Oil Co. deepwater terminal which uses a fixed mooring buoy attached to onshore storage tanks by pipeline.

Supertankers up to 250,000 tons have been calling at that terminal since 1970 to feed the company's nearby 120,000-barrel-a-day oil refinery.

The development corporation believes construction of the new facility is ensured by the U.S.'s need for oil, especially industrial and home heating oils.

Denny said U.S. President Nixon increased feasibility of the Saint John facilities last month when he temporarily raised the daily import quota on home heating oils east of the Rockies to 2.7 million barrels from 1.75 million barrels.

The development corporation official predicted a continuing increase in the quota.

Northeast Petroleum Industries Inc. of Boston is at the forefront of negotiations with the development corporation.

The oil company is seeking to renew options on land at the site.

Northeast apparently is attempting to make a deal with the Arabian Oil Co. of Tokyo to enter the Saint John project in partnership. But it is believed the Japanese oil company has been unable to sign a final agreement because of continuing negotiations with the oil-producing countries of the Middle East.

The development corporation says the terminal would offer competitive shipping costs for Middle East crude oil entering eastern North America. It would arrive at Saint John aboard supertankers and be shipped to U.S. ports by smaller tankers or pipeline.

# Used Cotton Mill Up for Grabs

FREDERICTON (CP) — If anyone is interested in buying or operating a used cotton mill, talk to the New Brunswick government.

The government has been seeking a taker for more than a week since the Cosmos Imperial Mills plant, which employed 266 workers in nerby Marysville, shut down after almost continuous operation under various owners since the late 1800s.

The end for the Otario-based operation came with the foreclosure by the Nova Scotia corporation Industrial Estates Ltd., on a term loan to the company's plant in Yarmouth, N.S.

IEL had become involved in the Cosmos operation in 1966 when it loaned the company $2.2 million for expansion and modernization of the Yarmouth plant's weaving section. The loan also gave IEL an option on assets of the Marysville plant, described as a "feeder plant" for Yarmouth.

The Yarmouth plant, employing more than 300, now is being operated by an IEL-appointed receiver with technical assistance from Dominion Textile Ltd.

IEL hopes to have Dominion take over the Yarmouth operation but the situation is described as "fluid" and the Crown corporation is remaining tight-lipped about negotiations.

LOSSES HEAVY

The company, which also owed more than $4 million to the Canadian Imperial Bank of Commerce on loans for working capital, had been in financial difficulties for several years. Since 1968, it has lost more than $2 million.

Nevertheless, IEL's action came as a surprise to many, including the New Brunswick government. Fredericton became involved in negotiations to save the company last November after it became apparent Cosmos would be unable to repay its debts.

Negotiations had been going on for months between the two provincial governments and a number of federal agencies. A plan was in the works to pump more than $2.5 million into the two Maritime plants and run them as a separate entity.

IEL president Dean Salsman said there's "nothing to prevent New Brunswick, or some other operator, from operating the Marysville mill on an interim basis."

"All it needs is an operator and someone to underwrite the payroll."

But no one in the New Brunswick government, including Premier Richard Hatfield, feels the task will be a simple one.

The premier said recently ed it would prove "difficult" to get the mill going again.

A large proportion of production was geared to course-yarns used in Yarmouth. The two plants are geared to work in tandem and reopening the Marysville plant as an independent company would mean an expensive change in the production line.

## Trimac Takes Byers Transport

EDMONTON (CP) — Trimac Ltd., Canada's primary bulk commodity highway carriers, has assumed management of Byers Transport Ltd., the trucking division of Pacific Western Airlines Ltd.

A joint news release from PWA and Trimac said the move is intended to develop the land transportation business of PWA's trucking division and land support for the company's air freight activities.

Arrangements have also been made which could permit Trimac to acquire an equity position in PWA's trucking division.

# Special Cargo Plane

WINNIPEG (CP) — The aviation industry must begin building special cargo aircraft to reduce the cost of air transport, a Toronto economist said here.

Dr. V. H. Atrill, chairman of the Great Plains Project, told the Mid-Canada Transportation Conference the types of aircraft now used by aviation companies are designed primarily to fly passengers in high-speed comfort.

The complicated, tapered structure of such aircraft reduces the "payload ratio" and results in high air freight charges, he said.

He said groups such as the International Civil Aviation organization must insist that the aircraft companies begin to produce two types of commercial aircraft, one specifically for passengers and the other for cargo.

The Great Plains Project is a loose association of scientists, engineers and academics formed to study and recommend a development program for northern Canada. One of the group's proposals is for a 12-engine aircraft to fly gasoline and oil in bulk from the Arctic.

Atrill said the chance this huge aircraft will soon be built "is looking better than ever."

A cargo aircraft such as the proposed 12-engine bulk carrier could transport its payload at a cost of one to 1½ cent a ton for each mile handled. Present costs on conventional aircraft built principally to carry passengers are 10 times as much, he said.

## Dividend Payments Up Sharply

Canadian corporate dividend payments in January totalled $165.5 million, a 9.5 per cent increase over the $151 million paid out in dividends in January, 1972.

An extra 10-cent dividend by MacMillan Bloedel added $2 million to the total distributed by miscellaneous industries during January. The total was $74.3 million compared with $64.8 million a year earlier.

A special dividend of $10 per share by General Products Manufacturing added $1 million to the total.

Utilities paid out $72.4 million in January compared to $68.5 million in January, 1972, mainly due to Canadian Pacific Ltd. which paid $28.9 million compared with $25.4 million a year ago.

Mines paid $4.7 million compared with $3.6 million in January, 1972, and $13.5 million in January, 1971.

Institutions and trusts paid $14 million in January, $14.2 million a year ago and $19.9 million two years ago.

Miscellaneous industries paid $59.5 million in January, 1971, and utilities paid $64.1 million in that same month.

Figures are compiled in Toronto by Pitfield, Mackay, Ross and Co. Ltd.

## LONDON

LONDON (CP) — Closing stock quotations in new pence unless pounds are indicated: Associated Brit Foods 57½, Anglo Am of S. Africa 424½, Babcock and Wilcox 99, Barlow Rand 264, Bass Charrington 145, BICC 162, Blyvoor 220, Boots 261, Bowater Paper 202, Brit AM Tob 297½, Brit Assets Trust 87, Brit Leyland 33¾, Brit Oxygen 75½, Brit Petroleum 544, Broken Hill Prop 698, Burman Oil 453½, Canadian Pac 818, Cast 146, Charter Cons 254½, Chrysler UKA 121½, Cons Golds 260, Courtaulds 152¾, Daggafontein 9, De Beers 383½, Distillers 165¾, Dunlop 103, EMI 198, Free St. Gduld 785, Gen Elec 136¾, Glaxo 419½, Grand Metropolitan Hotels 188¼, Gr Univ Strs 280, Guest Keen 336½, Hawker Siddley 400½, Hoover 478½, Hudson Bay 955, ICI 285, Imp Tob 95½, Judge 127½, Kloof 418, Marks and Spencer 271, Metal Box 291, Mim Holdings 190½, Phillips 880, Plessey 136, Poseidon 620, Rank A 10 1-16, Rio Tinto-Zinc 238½, Roan Consolidated 335, Second Scott Inv 100, Selection Trust 572½, Shell T and T 348, Tanganyika 202, Thomson 222, Thorn 451½, Tube Investments 454, Ultramar 293½, Unilever 378¾, Union Corp 374, Veal Reefs 785, Vickers 92¼, Western Deep Level 537½, West Driefontein 13¼, Western Holdings 13 11-16, Western Mining 232, Woolworth 92, Zambian Anglo 240, Zambian Copper 66.

Bonds (in pounds). Brit Transport 54¼, Brit 2½, S Consols 25⅝, Treasury 80-82 97¾, Exchequer 6½S 76 94, War Loan 3½S 36 9-16.

## $ EXCHANGE

In Victoria today, purchase of U.S. funds in terms of Canadian dollar was quoted by the Royal Bank at 5.99½ for cheques, .99⅝ for cash and .98⅝ for silver. Selling rates were $1.00½ for cheques and 1.00⅝ for cash.

In Montreal, U.S. dollar in terms of Canadian funds at noon today was up 1/32 at $1.00 1/32. Pound sterling down ½ at $2.38⅝.

In New York, the Canadian dollar was down 1/32 at $0.99 29/32. Pound sterling down ⅝ at $2.38¼.

# TAX TIPS

This information is supplied by the federal department of national revenue. If further details are required, contact the Victoria District Taxation Office between 8:30 a.m. and 4:30 p.m. at 388-3551. For those living outside the Victoria exchange area, ask the long-distance operator for Zenith 0-4000 and the call will be placed without charge.

**Q. Can I claim my father's funeral expenses on my income tax return as deductions? My father has been a dependant of mine.**

A. No. Funeral expenses are not an allowable deduction for income tax purposes.

★ ★ ★

**Q. Can I claim the mortgage payments on my residence as a deducion from my income when filing my tax return?**

A. No. These are personal expenditures and therefore not deductible. A credit is allowed in the computation of provincial taxes owing by Manitoba and Ontario residents for property taxes or rents paid. Taxpayers of those provinces will receive with their personalized tax returns special forms to be completed to claim the credits, which are based on a percentage of amounts paid.

★ ★ ★

**Q. My wife works part-time in my small grocery store. Can I claim wages for her in my return?**

A. If your business is a sole proprietorship, you cannot claim wages paid to your wife as an expense.

★ ★ ★

**Q. I was transferred to another city in 1971 and we decided to rent our house rather than sell it. I understand I can deduct capital cost allowance from my rental income but what do I use for a capital cost figure? We lived in the house for years and, with the improvements we made, it's worth a lot more than we paid for it originally.**

A. You are entitled to claim capital cost allowance on the fair market value of your house when you started to rent it. This would not include the value of the land.

★ ★ ★

**Q. I received a lump sum upon retirement. I do not want to pay tax on it at this time but would like to invest it so as to spread the tax over a number of years. Is there some way that this can be done?**

A. Yes. Under Section 61, a person can use such amounts to purchase an income-averaging annuity from a licensed or otherwise authorized person. The annuity may be for life, or a guaranteed term not exceeding 15 years but not extending beyond the annuitant's 85th birthday.

Realtor of the Month

JUDY JOHNSON
BLOCK BROS. on Blanshard are pleased to congratulate Mrs. Judy Johnson on her sale production for January, 1973. Her enthusiasm and service to clients was rewarded by outstanding sales and the title "Realtor of the Month."
For complete service and information on the National Real Estate Service catalogue of home and properties, call Judy at
386-3231

'73 COMET
By FORD
SUBURBAN

YOU CAN STILL ENJOY A TAX-FREE INCOME!
4 Suites, situated on two lots. Zoned, clear title — $60,000
12 Suites, situated on three lots. Zoned — $160,000
22 Suites, Fairfield. NEW. ($85,000 Down) — $260,000
29 Suites, Fairfield. ($95,000 Down) — $375,000
11 Suites. Cook Street Area — $110,000
See Peter Brown of
ARTHUR E. HAYNES LTD.
est. 1910
739 FORT ST. 386-3271, 658-8168

PLIMLEY
ESTABLISHED 1893
Special
ATTENTION
AUSTIN — MORRIS — TRIUMPH OWNERS
FRONT WHEEL DRIVE INSPECTION
Front Wheel Drive Universal Joints
Front Wheel Drive Constant Velocity Joints
Front Wheel Drive Motor Mounts
Front Wheel Drive Extension Mounts
Includes Full Front End Alignment
Save Costly Repairs — Have Your Car Checked Now.
SPECIAL — $7.95
SMITH REAR WINDOW ELECTRIC DEFOGGER
Custom Installed in any model car. 100% improved rear vision. — $24.95
"YOUR SPORTS CAR HEADQUARTERS"
AT PLIMLEY ON YATES 382-9121

Join the Block Bros. Profession!
The only Victoria company that can offer the N.R.S. catalogue.

No. 1 BEST SELLER
—N.R.S. (National Real Estate Service): The finest Real Estate Service the public has ever enjoyed.
—Proper training and business atmosphere.
—Full time management that does not compete with the salesmen.
MANY BENEFITS SUCH AS:
—Group Life and Accident Plan (The finest available).
—Respected and valued "Home Trade Plan."
—Up to $25,000 "interest free" available to purchasers who presently own their own home.
—8 offices on Vancouver Island. 31 in British Columbia and 11 in Alberta.
Referral and service to every BUYER and SELLER
— "Be on a Winning Team" —
Be sure to attend one of the following:
CAREERS IN REAL ESTATE
FREE PUBLIC FORUMS
WEDNESDAY, Feb. 7 at 7:30 p.m. Block Bros., Colwood 1949 Sooke Road
MONDAY, Feb. 5, at 7:30 p.m. Travelodge, Sidney
TUESDAY, Feb. 6, at 7:30 p.m. Blanshard Service Centre, 386-3231 1800 Blanshard Street
If you are unable to attend any of the above forums, but are interested, please contact Mr. Ray Rawnsley, Manager, 386-3231.
REMEMBER:
A DECISION TO DO NOTHING IS A DECISION TO BE NOTHING. MAKE THE RIGHT DECISION NOW.
Sponsored by:
BLOCK BROS. REALTY LTD.
Deadline for the last Pre-Licensing Course for 1972-73 is Friday, Feb. 16, 1973.

THE MONEY MARKET
SHORT TERM DEPOSITS of $5,000.00 or more
30-DAY TERM
DAILY INTEREST
DEPOSITS GUARANTEED
INTEREST PAID MONTHLY
6½%
WEST COAST SAVINGS CREDIT UNION
VICTORIA 386-6355 239 Menzies (James Bay Village)
COLWOOD 478-7713 1913 Sooke Rd. (Colwood Plaza)
SOOKE 642-5233 6689 Sooke Rd.

AUTO
CUMBERBIRCH Insurance Agencies
937 YATES 388-4221

"APPRAISALS"
Providing Appraisal And Consulting Services For The Purpose of Establishing Value For:
CAPITAL GAINS
SALE OR PURCHASE
ESTATE AND SUCCESSION
TAXES
FEASIBILITY STUDIES
MORTGAGES
For Prompt Professional Service Call
THE APPRAISAL DIVISION 384-8126
Pemberton, Holmes Ltd.
1002 Government St.

# Only 19 Attend Meeting

Freezing rain put a clamp on air travel from Ottawa Saturday and prevented Esquimalt-Saanich MP Donald Munro from leaving to attend a public meeting in Langford.

Only 19 people showed up.

The meeting, sponsored by area Progressive Conservatives, was to sound out the views of Langford, Colwood and View Royal residents on the proposed new electoral map which places the three districts in the new Cowichan-Malahat-the Islands riding.

Munro had said earlier he hoped for a good attendance at the meeting so as "to establish a good feeling" on which to base a stand at the Electoral Boundaries Commission meeting Feb. 12 in Victoria.

Meeting chairman John Williams, disappointed at the turnout, said it was just as well Mcnro couldn't make it:

"If he arrived and found less than 20 people here he would wonder why he ever left Ottawa," he said.

He said the poor turnout might be attributed to one of three things — the people are satisfied with the electoral changes, they don't care or they're powerless to do anything about them.

The new electoral map creates three new federal ridings in B.C., based on the 1971 census. The province will now have 26 instead of 23 ridings.

It is estimated that the Esquimalt-Saanich riding will lose about 22,000 people in View Royal, Colwood and Langford to the new riding.

Gar Bulmer, View Royal's representative on the Capital Regional Board, has stated he intends to present a brief at the EBC hearings, opposing the inclusion of the three unorganized areas in the new riding.

# Macdonald Wants Divorce in Family Court

By GEORGE OAKE
Times Staff

HARRISON HOT SPRINGS — British Columbia judges should be able to decide divorce cases, thereby giving the province a unified family court system, Attorney-General Alex Macdonald told about 400 laywers attending the mid-winter meeting of the B.C. Bar Association here Saturday.

"It seems reasonable for British Columbia to ask the federal government to consider making some of our provincial judges qualified in the matter of divorce so that you could have one family court . . . easily accessible, informal and without too much cost," he said.

At present divorce is a federal matter under the British North America Act while the rest of the family court system is a provincial responsibility.

Some lawyers whispered "here, here" when Macdonald said legal aid is best carried on by independent people in the legal profession and not through public defenders and salaried people.

But the attorney-general did not rule out salaried lawyers in government offices as part of the program which the provincial government may allocate as much as $1.5 million.

He also said the government is studying a civil legal aid program.

After his speech Macdonald confirmed what lawyers had said earlier in the week, that the attorney-general's office would start a crown attorney's office to supplement the current crown prosecutor system.

The attorney-general said the Indian court worker system will proceed as a pilot project and, in the future, it should not be confined to only Indian communities.

Under the system B.C. Indians can consult a court worker in their own language and get advice on legal problems. Lay court workers attend courts so they are easily accessible to accused persons.

"We've met with the government in Ottawa — wherever that may be", Macdonald said, "and we believe we will receive a modest contribution to the provincial program in this field."

He also gave strong hints that New Westminster will get a new courthouse.

". . . I think we are going to have a major new courthouse that will be adequate. To the south of us . . . we're going to have a lot of green space . . . and the old building will be preserved because it has lots of memories of British Columbians and an architecture all its own."

**HE'S A CLICKETY CAT.** When not snoozing by the oil stove at the Salem, Oregon, freight depot, this tiny kitten gets his exercise by walking the rails. The kitten was found by rail workers who now care and feed it.

# GUN CONTROLS HIT

HARRISON HOT SPRINGS — Attorney-General Alex Macdonald drew a bead on federal gun legislation Saturday when he addressed the British Columbia Bar Association here.

Referring to what he termed insufficient Criminal Code legislation, the attorney-general said: "We have definitions of restricted weapons which do not erase things like a shotgun that can be sawed down or a rifle which can be just as lethal, and just about as easily carried hidden or used."

Too many "mentally deranged and socially irresponsible people" have easy access to weapons, Macdonald added.

He urged government and the Canadian Bar Association to review the whole matter to see if there is "a simple control procedure which is still fair and not a vast bureaucracy."

# Indian Appointed Judge For Northern Vancouver I.

HARRISON HOT SPRINGS — A Salish-speaking judge will be transferred from Prince Rupert to Northern Vancouver Island where reports of trouble between the courts and the largely Indian population have surfaced in recent months.

Judge Alfred Scow, B.C.'s first Indian lawyer, will join three lay judges who now serve the area.

Attorney-General Alex Macdonald made the announcement at the British Columbia Bar Association meeting here Saturday.

". . . We will do our best, subject to training requirements, to provide the court with a probation meeting just as soon as we can," Macdonald said.

In January a four-man committee of the Nanaimo County Bar Association asked the government to assign a resident probation office in the Alert Bay-Port Hardy area. They also recomended restricting the power of lay judges in Port Hardy.

Port Hardy's problems first came to light last year when the bar association said the community had suffered "a breakdown of confidence" in courts and justice.

# No 'Faith' in Jury

Times Staff

HARRISON HOT SPRINGS — Two lawyers disagreed on the merits of the jury system during a panel on criminal appeals at the mid-winter meeting of the British Columbia Bar Association here Saturday.

A jury applies "instinct and humanity" in reaching a verdict, Toronto lawyer Arthur Maloney said.

But Vancouver lawyer George Murray said, "I haven't got inherent faith in the jury system."

"We can't say good morning to them," he added.

The mild exchange took place as panel members debated crown appeals on jury acquittals.

"When the crown is given a right of appeal on a jury acquittal it is doing violence to the system," Maloney said.

Maloney was referring to the Ontario system; panel moderator K. S. Fawcus said there are few crown appeals on jury acquittal in British Columbia.

# *Guest Conductor Reaps Precise, Sensitive Detail*

By AUDREY JOHNSON
Times Staff

An orchestra's ability to appear disciplined yet at ease with an unfamiliar conductor upon the podium is an indication of a degree of maturity on its part as well as a salute to the experience and skill of the guest.

Klaro Mizerit, conducting the Victoria Symphony on Sunday, was comfortable enough with the orchestra — as it was with him — to exploit his obvious affection for precise and sensitive detail.

Conductor of the Halifax-based Atlantic Symphony, Mizerit brings a quiet manner and a quality of introspection to his interpretive role.

The program he has selected for the Victoria concerts is conservative; except for his own brief Maritime Aquarelles it is centred in the 19th and early 20th century vein of romanticism.

He opens with the Preludes to Acts I and III of Wagner's Lohengrin, eliciting finely shaded string tone and an atmosphere of mystery and spirituality that was more effective than the ensuing fanfare of Elsa's bridal eve.

In spite of the competence of the brass choir, some of the sense of unrestrained joy was missed in this transcendent outpouring.

Mizerit did some lovely things with the Edward Elgar Serenade for Strings. This is music as English as the poems of A. E. Houseman.

The orchestration has the limpid texture of those Shropshire lyrics and their pure singleness of mood. Under Mizerit's devoted attention, the string choir performed gracefully, the nuances were many and developed with subtlty.

A composer of some distinction who has had his works performed widely, Mizerit's Two Maritime Aquarelles displayed his clear gift for orchestration, resulting in a pleasing and individual use of color and rhythmic design.

Mendelssohn's "Scottish" Symphony was the program's most sustained and challenging work and although tempo tended to be a bit on the slow side initially, the second — scherzo — movement was a triumph in its crisp perfection and buoyancy.

With this lovely bit of playing conductor and orchestra established an accord and a quality that colored the rest of the work and achieved a handsome climax in the final Allegro Maestoso.

The concert will be repeated tonight at the Royal at 8:30.

# MAJOR CAMPGROUND FOR RUCKLE PROPERTY

A major campground will be established in the forested area of the 1,200-acre Salt Spring Island farm purchased by the B.C. government for a provincial park.

Resources Minister Bob Williams said Friday the scenic farm bought from Gordon Ruckle for $750,000 will be established as a class "A" provincial park — the first of a system of parks to be set up on the Gulf Islands.

The farm is situated at Beaver Point, near Fulford Harbor.

The property gives the public the first waterfront park on the 17-mile-long island which has a shoreline of 80 miles, according to park officials.

The property's total waterfront — 4½ miles of beaches and coves — equals the total waterfront of provincial parks established between the Malahat and Campbell River in the last 25 years.

It will be the largest marine park in the Gulf Islands.

Williams plans to name the park after Ruckle. The family will continue to live on the property and operate the farm.

# Unions 'Should Copy Doctors'

OSHAWA, Ont. (CP) — Dennis McDermott, Canadian director and international vice-president of the United Auto Workers' Union (UAW), said Saturday he has a formula to eliminate strikes.

He told delegates to a UAW seminar to follow the example of doctors and lawyers who have their own organizations to set their wages.

"Doctors select their grey-haired old men for the Royal College of Physicians and Surgeons who are trusted in their wisdom to simply tell every one else what their fees will be," he said.

The Law Society of Upper Canada has a similar setup, he added.

"Their judgments are so infallible that they are above the law. If a lawyer cheats a customer they have a slush fund for bailing him out."

"A doctor who is ripping off thousands or hundreds of thousands of dollars gets slapped on the wrist by his associates but the unemployed worker gets a four-month sentence for ripping off $157 from the Unemployment Insurance Commission."

He said there is another double standard in the fact that General Motors sets its own prices. It does not have to face a tribunal, adversaries or have to threaten strike action to get the prices it wishes.

Walter Pitman, a former deputy-leader of the Ontario New Democratic Party and now dean of arts and science at Trent University in Peterborough, said unions must concentrate more on educating their members and less on "how much money they can squeeze out of companies.

"What we have to do is change the whole direction of the labor movement to a learning society," he told the seminar.

"The whole idea of keeping people continuously working for 30 years has to be changed."

He said workers should negotiate a three or four-month "learning time" every four years in which they can travel or attend university and union hall courses.

# Inquest Today In Road Death Of Youth, 14

Sidney Coroner Gordon Gerrie has ordered an inquest into the death of Durwood Warren Friedrich, 14, of 2075 Weiler, killed Friday while walking on the Pat Bay Highway.

The jury will view the body and medical evidence will be presented at 7:30 p.m. today at Sands chapel in Sidney, said Gerrie.


We manage 3 Mutual Funds totalling

$26,000,000.00

right here in Western Canada

The net asset value increased for the three Mutual Funds since January 1st, 1971 as follows:

| | January 1st, 1972 | January 1st, 1973 * |
|---|---|---|
| Collective Mutual Fund Ltd. (Regular dividends - Stable growth) | 11.6% | 35.9% |
| Principal Growth Fund (Growth for tax deductable retirement savings) | 15.2% | 47.6% |
| Principal Venture Fund Ltd. (Capital appreciation) | 13.2% | 67.0% |

• Anyone can Invest • Start for as little as $15.00 per month • • Or with a large lump sum •

* Net asset value includes re-invested dividends and capital gains distribution

PRINCIPAL GROUP

Edmonton • Victoria • Vancouver • New Westminster • Kelowna • Calgary • Regina • Lethbridge • Saskatoon • St. John's • Halifax

VICTORIA REGION, No. 306 — 805 Fort Street
S. Norris-Jones, Region Manager ..... 386-2404
M. McAteer, Victoria ..... 478-3159
Simon Jones, Victoria ..... 386-2404
Phil Chan, Victoria ..... 382-8408

NEW WESTMINSTER REGION, 720 Sixth Street
M. Eck, Region Manager ..... 526-1851
J. Lindsay, Delta ..... 433-9157
J. Myers, Delta ..... 584-6144
A. G. Peverell, N. Vancouver ..... 988-4224
R. E. Stewart, Pt. Coquitlam ..... 942-5095
Don Ford, Vancouver ..... 274-5229

KELOWNA REGION, Box 2009, Rutland
J. H. Mead, Region Manager ..... 765-5130
C. J. Anderson, Kelowna ..... 762-4496

PRINCIPAL SAVINGS & TRUST,
918 West Pender Street, VANCOUVER
N. Speckmaier, Manager ..... 688-0441

Box 2425, Edmonton, Alberta • • • • Please forward more information on your Mutual Funds.

Name _____

Address _____ City _____



FAIRWAY DISCOUNT HOUSE

272 GORGE RD. WEST

Prices Effective SUN., MON., TUES., FEB. 4, 5, 6

Weekdays 9 to 9 Sundays 10 to 7

We Reserve the Right to Limit Quantities

ALTA SWEET No. 1 WHITE Creamed Honey 2 lbs. 85c

SMALL SIZE SPARERIBS Gov't. Inspected lb. 79c

MAPLE LEAF No. 1 BACON 1-lb. Pkg. 89c

McINTOSH RED APPLES Extra Fancy, 6 lbs. 1.00

BY THE SEA FLAKED TUNA 6-oz. Tin 39c

ALBERTA GEM Potatoes 15-lb. Bag 95c

KADANA TEA BAGS 100's 59c

GENERAL MILLS CHEERIOS 14-OZ. LARGE PKG. 49c

PLUMROSE PICNIC 1-lb. Tin 1.09

ZEE—100 ft. WAX PAPER REFILLS 25c

MAGIC INSTANT POWDER MILK 5-lb. bag 1.97

SUNLIGHT LAUNDRY POWDER Deter-gent 5-lb. box 1.39

# Gorge Earns Draw With Italia To Share Lead With Vic West

Victoria Gorge managed to regain a share of first place in the Pacific Coast Soccer League Sunday by battling to a 2-2 deadlock with Inter-Italia at Vancouver's Empire Stadium.

Victoria West-United temporarily took over the lead Saturday by downing Burnaby Norburns 4-1 in an interlocking match with the Mainland Inter-City League club before about 250 fans at Royal Athletic Park.

Inter-Italia took a 1-0 lead when Gorge defender Doug Grant accidentally headed a kick by Conforti Lambert into his own goal.

Darryl Hooker made it 1-1 35 minutes into the first half and George Hyne put Gorge ahead just before the break by scoring on a penalty shot award because of a rough tackle.

Danny Webster scored the tying goal for Inter-Italia after a clubmate had intercepted a clearing kick.

George Pakos emerged as the star player for West United, scoring two goals to pad his league-leading total for the season to eight.

Randy Corbitt opened scoring for Norburns at the 35-minute mark on a breakaway but Tom Forrester tied it up for United before the intermission.

Then Pakos struck.

His first goal with 15 minutes remaining shocked the young mainland squad and his second, at 41 minutes, completed the demoralization. Stu Taylor completed scoring for the Victorians.

Wingers Mike Sails and Dean Stokes, who came on as a substitute in the second half, were impressive and helped engineer every goal.

In other mainland matches, Vancouver Sporting Club of the Inter-City League, blanked Paul's Tailors of the Coast League 2-0 Sunday while Westminster Blues shut out University of British Columbia Thunderbirds 2-0 and North Shore United of the Coast League and Cliff Avenue United of the Inter-City League fought to a scoreless deadlock Saturday.

| | GP | W | L | T | F | A | Pts |
|---|---|---|---|---|---|---|---|
| WEST-UNITED | 9 | 7 | 2 | 0 | 23 | 10 | 14 |
| GORGE | 11 | 4 | 3 | 2 | 17 | 11 | 14 |
| New. West. | 9 | 4 | 3 | 0 | 34 | 12 | 12 |
| North Shore | 8 | 4 | 3 | 1 | 11 | 7 | 9 |
| UBC | 7 | 3 | 3 | 1 | 12 | 9 | 7 |
| Inter-Italia | 11 | 2 | 8 | 1 | 8 | 28 | 5 |
| Paul's | 8 | 1 | 7 | 0 | 7 | 20 | 2 |

GEORGE HYNE
. . . scores on penalty

# Scorpions Clipped

Tacoma Plywood dominated the boards and enjoyed greater shooting success to roll to a 97-80 men's exhibition basketball victory over Victoria's senior "A" squad with the University of Victoria gym.

Scorpions, scoring on only 33 per cent of their shots from the field, trailed 44-39 at the half.

Tacoma dressed only seven players but benefited greatly from standout performances by Leroy Simmes (26 points), Dan Steward (25) and Ted Werner (21).

Dave Mulcahy topped Victoria's senior "A" sqiad woth 22 points and 11 rebounds. Tacoma held Scorpions' playing-coach Bob Burrows to 15 points, including only one field basket in the second half.

The visitors were outstanding from the free-throw line, scoring 21 of 28 shots.

★ ★ ★

TACOMA (97) — Leroy Simmes 26, Dave Wortman 19, Ted Werner 21, Clint Names 4, Dan Steward 25, Deren Nelson 2, Tom Minx.

VICTORIA (80) — Al Glover, Tom Child, Don Burrows 11, Gord Hoshal, Bob Burrows 12, Bill Robinson 10, Dave Mulcahy 22, John Louvaas 12, Walt Burrows 6, Barry Birch 2, Brian Brumwell 2, Ollie Mollanen.

'73 TRUCKS
By
FORD
At
SUBURBAN

# Leslie Cracks Three Records

VANCOUVER (CP) — Swimmers from the Vancouver area, led by 17-year-old Leslie Cliff, snapped six Canadian native swimming records at the Canadian Dolphin meet on the weekend.

Miss Cliff, who competed in both the 1972 Olympics and the Pan-American Games in 1971, set native records in the 200-metre butterfly, the 200-metre breaststroke and the 800-metre freestyle.

She swam the 200-metre butterfly in 2:25.3, chopping 1.8 seconds off the record set by Patti Stenhouse. In the 200-metre breaststroke, Miss cliff was clocked in 2:45.4, just one-tenth of a second less than Jane Wright's mark. She won the 800-metre freestyle in 9:19.4, well under Mary Beth Rondeau's record of 9:26.4.

Ian Mackenzie, 18, set his record in the 100-metre backstroke, swimming the distance in 59.7, the first time a Canadian has broken the one-minute barrier in the event. Mackenzie and Bob Kasting shared the previous best of 1:01.3.

Paul Hughes, 19, set a native mark in the 200-metre backstroke, knocking a second off Ralph Hutton's 2:12.5 clocking recorded in 1969.

Wendy Cook was the other native record-breaker, winning the 200-metre backstroke in 2:25, one-half second under Donna Marie Gurr's mark, set in 1972.

# JUVENILE SOCCER

Lake Hill Kiwanis nipped Evening Optimists 3-2 Sunday to earn the Lower Island Juvenile Soccer Association's third-division berth in playdowns leading to the B.C. Cup tournament April 14 in Vancouver.

Scores of other matches played at the weekend:

DIVISION I
Esquimalt London Boxing Club 0, Boys' Club 10.
Lakehill Kiwanis 3, Public Service Legion 0.
Gordon Head ANAF 4, Gorge FC 2.
Esquimalt Yarrows 1, Peninsula Thistles 0 (by default).

DIVISION II
Matthews Heating 3, View Royal 3.
Lakehill Kiwanis 3, Gorge FC 1.
Glenwood Meats 2, Gordon Head Shell 2.
Evening Optimists 4, Lakehill Panthers 3.
Cadboro Bay Gyros 4, Lakehill Totems 1.

DIVISION III
District Cup Play
Gorge Canadians 3, Langford Legion 9.
Gorge FC 7, Matthews Heating 0.
Gordon Head Machinists 7, View Royal Eagles 2.
Prospect Lake 9, Lakehill Eagles 2.

Saturday
DIV. IV "A"
Columbia Ready-Mix 3, Esquimalt London Boxing Club 1.
Oak Bay Optimists 3, Evening Optimists 2.
University Heights Esso 0, Lakehill Builders 2.
Gorge F.C. 1, Peninsula Lions 0.

DIV. IV "B"
Lakehill Cougars 2, Gorge Canadians 0.
Peninsula Rovers 2, South Van Isle Rangers 1.
Esquimalt Meat Market 4, View Royal Ormiston Masonry 2.
Victoria Optimists 1, Vickery Construction 0.
Cadboro Bay Brit. Legion 2, Prospect Lake 2.

DIV. V "A"
Gordon Head Cosmos 5, Barbary Banjo 1.
Gorge F.C. 10, Peninsula Wanderers 0.
Oak Bay Optimists 2, Lakehill Rogers Plumbing 1.

DIV. V "B"
Lakehill Lions 0, Cordova Bay Royals 0.
Victoria Boys' Club 2, Gordon Head Cablevision 2.
Evening Optimists Gold 0, Esquimalt Metro Toyota 1.
Cadboro Bay Rovers 2, Saanich Lions 3.

DIV. V "C"
Gorge Canadians 0, Peninsula Prowlers 2.
Colwood RCMP 4, Rados Finishers 1.
View Royal Tygers 4, Canada Permanent Trust 1.

DIV. VI "A"
Lakehill Paragon Music 1, Gorge F.C. 3.
Gordon Head Cosmos 0, Cadboro Bay Hotspurs 1.
Evening Optimist Olympics 1, Suburban Motors 0.
Oak Bay Optimists 4, Esquimalt Lunt Design 2.

DIV. VI "B"
Acme Commercial Painting 0, View Royal Stampeders 8.
Cordova Bay Spartans 1, Phelps Development 2.
Legion 91 1, Evening Optimist Golds 0.
Saanich Leos 1, Boys' Club 1.

DIV. VI "C"
Esquimalt Shoe Renew 0, Langford Six Mile 0.
Evening Optimist Roadrunners 7, Gorge F.C. 2.
Esquimalt Club 44 1, Lakehill Jets 3.
Peninsula Rangers 3, Peninsula Tigers 2.
Peninsula Firefighters 3, Sooke Tyees 0.

DIV. VII "A"
Lakehill Gillespie Electric 1, Peninsula Vikings 1.
Gorge F.C. 0, Evening Optimist Golds 2.
Oak Bay Spartans 0, View Royal Kickers 0.
Legion 91 0, B.C. Land Insurance 2.

DIV. VII "B"
Esquimalt Aqua Pacific 3, Oak Bay Tigers 3.
Peninsula Hawks 0, Colwood Plaza 2.
Cadboro Bay Pirates 2, Merit Insurance 3.
Gorge Canadians 0, Esquimalt Meat Market 4.

DIV. VII "C"
Boys' Club 1, Lakehill Rams 1.
Gordon Head Teamsters 2, Greaves Movers 4.
Evening Optimist Blues 0, Saanich Cubs 4.
Cordova Bay Seals 12, Peninsula Argonauts 1.

DIVISION VIII
Lake Hill Gallaugher Home Service 10, Saanich Warriors 0.
Saanich Peninsula Falcons 3, Cordova Bay Cougars 1.
Gordon Head Cosmos 1, Saanich Peninsula United 0.
Oldfield Service 0, Cadboro Bay Buccaneers 0.
Oak Bay Optimists 5, Shelbourne Texaco 3.
Lake Hill Tigercats 2, Gordon Head FC 2.
Phelps Construction 5, View Royal 0.
Ridley Development 2, Esquimalt Lions 0.
Gorge 13, Sooke Supersonics 0.
Evening Optimists Cobras 4, Esquimalt Chargers 1.
Boys' Club 5, Lake Hill Imperial Building Supplies 1.
View Royal Kings Supertoods 1, Gorge "B" 1.

DIVISION IX
Evening Optimists 6, Esquimalt Legion 1.
Gordon Head Cosmos 4, Sooke Dynamos 1.
Oak Bay Optimists Greens 7, Gorge FC 0.
Langford Building Supplies 4, Gordon Head 0.
Gordon Head Eagles 4, Peninsula Flyers 1.
Cadboro Bay Vikings 1, Lake Hill McKenzie Esso 1.
Oak Bay Optimist Whites 1, Cordova Bay Hawks.
Northridge 1, Boys' Club 1.
Peninsual Jets 1, Prospect Lake FC 1.

DIVISION X
Gordon Head FC 0, Oak Bay Optimists 3.
Cadboro Bay Rangers 6, Northridge 0.
Gordon Head Royals 5, Prospect Lake FC 0.
Lake Hill Victoria Cablevision 2, Evening Optimist Bluejays 1.
Evening Optimist Rovers 0, Belmont Collision 9.
Gordon Head Cosmos 3, Langford Building Supplies 1.
Van Isle Moulding 4, Esquimalt Chargers 0.
Lake Hill Radicon 11, Cordova Bay 1.

SALE ENDS TOMORROW
ROSE'S JEWELERS
ANNUAL
STOREWIDE
CLEARANCE SALE
ROSE'S LTD.
1317 DOUGLAS JEWELERS

PAY LESS INCOME TAX
Ask us how!
REGISTERED RETIREMENT SAVINGS PLANS
• Contributions are tax deductible, up to a maximum of $4,000.; also — you can earn 8% interest on your investment.
• We have 3 plans — choose one, or a combination.
• To qualify for a 1972 tax saving, contributions must be made before February 28, 1973.
• Save Tax, and save for your retirement at the same time.
ASK OUR BRANCH MANAGERS FOR FURTHER INFORMATION
717 FORT STREET / VICTORIA / PH 386-3534 FREE PARKING
BRANCHES IN: WINNIPEG / EDMONTON / CAMROSE / CALGARY
VANCOUVER / NEW WESTMINSTER / VICTORIA
MEMBER OF CANADA DEPOSIT INSURANCE CORPORATION
North West Trust COMPANY

Over 50 years of dedicated service to all faiths
Locally Owned — Centrally Located
McCALL BROS
FUNERAL DIRECTORS LTD.
1400 Vancouver St. Phone 385-4465

A pair of Levi's that fit your pocket

GREMLIN Levi's $2584*

HORNET Hatchback Levi's $3048*

Inside both cars it's Levi's all the way. Upholstery in a spun nylon version of the traditional blue denim Levi's.** Orange stitching with real copper rivets. Even the Levi's tabs on the bucket seats. Matching blue headlining, sun visors and door panels with Levi's pockets. Carpeting and custom-styled steering wheel completes the outfit.

Here's what else you get with Gremlin Levi's.
1) Responsive power of a 232 cubic inch 6 cylinder engine.
2) Distinctive styling with an easy-opening tailgate window.
3) Easy handling and the stability of a 2700 pound car.
4) Ample room for four.
5) Assurance of quality backed by the exclusive American Motors Buyer Protection Plan.

Here's what else you get with Hornet Hatchback Levi's.
1) Responsive power of a 232 cubic inch 6 cylinder engine.
2) Sporty fastback styling with a 'gas spring' liftgate and flip-open rear side windows.
3) Cargo space of 23 cubic feet with back seat down and optional space saver spare tire.
4) Compact car economy with easy parking and handling.
5) Assurance of quality backed by the exclusive American Motors Buyer Protection Plan.

Visit your American Motors dealer this week for full details.
Try on Gremlin Levi's or Hornet Hatchback Levi's—either outfit should fit your pocket.
**Levi's is the registered Trade Mark of Levi Strauss & Co.

*Manufacturer's suggested retail price. Transportation charges, Provincial and Local taxes not included. Certain items illustrated optional at extra cost. Prices subject to change without notice.

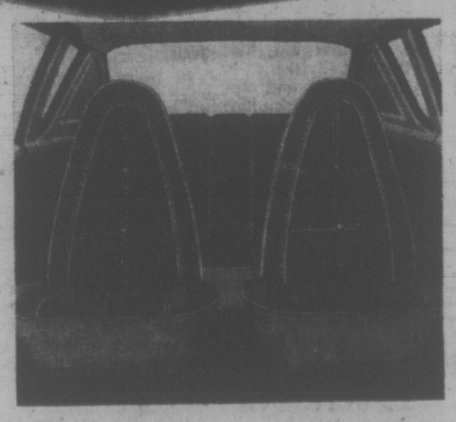

American Motors
AMERICAN MOTORS (CANADA) LIMITED

REG MIDGLEY'S AMERICAN MOTORS
736 CLOVERDALE AVE. 385-8756

—John McKay photo

**IN POSITION,** Victoria winger Ed Boucha (2) turns in linemate's pass to score Cougars' first goal in Sunday's Western Canada Junior Hockey League game with Medicine Hat. It was Tigers who prevailed, however, 8-2.

# Richmond Pilot Set to Zero In On Curling Title

By BILL WALKER
Times Staff

NANAIMO — It was "clear for takeoff" with visibility unlimited for an airlines pilot and his rink here Sunday.

Jack Tucker, 32, of Richmond won the Pacific Coast Curling Association men's playoff by defeating his former skip, Glen Pierce of Vancouver Club, 11-7 in the final of the double knockout eight-rink playdowns.

Victory climaxed an undefeated skein for Tucker, a First Officer with Canadian Pacific Airlines and pilot who expects to get his captaincy this year.

He defeated, in turn, Gene Kraus of Vancouver, 7-6, Friday; Pierce, 9-5; Chuck Perry of Courtenay, 12-4; and Kraus again, 11-7, on Saturday, before winning it all on Sunday.

Tucker now will meet the B.C. Curling Association representative this weekend for the right to play in the Brier at Edmonton March 5-10.

Actually, after the first game when he had to count two in the 12th end to edge Kraus 7-6, Tucker was never in trouble and his rink appeared to get stronger as the competition continued.

Other members of the Tucker rink are Bernie Sparkes, third; Jim Armstrong, second; and Gerry Peckham, lead.

Sparkes last year skipped the Giles brothers to the PCCA championship and the B.C. title, representing the province in the Brier.

Armstrong is a former B.C. high school champion from Esquimalt and Peckham originally came from Prince George. Armstrong and Peckham have curled for Tucker for the past two years.

Tucker was a third with Bob McCubbin of Richmond, a spectator here on the weekend, in the 1968 Brier. He also was twice a runner-up in the PCCA event as a third for Pierce before embarking on his own as a skip two years ago.

"It was my back," Tucker explained. "I couldn't stand the sweeping. And yes, it still bothers me at times; but not today."

Of his rink, he said: "It has to be the best — we won; but I still feel for Pierce. We came so close, twice, together. Beating him today, I have to have mixed feelings."

Tucker shot nearly 80 per cent most of the weekend and Sparkes, who now has won a third PCCA title in a row (he was with Lyall Dagg in 1971), was right there in shotmaking with Tucker. Both were superb. The front end, Peckham and Armstrong, were easily the strongest sweeping pair in the event.

As for Pierce, now a defeated PCCA finalist five years in succession and four times a runner-up, he did not curl well, even though he reached the final.

"Not this time," he said. "I didn't deserve it."

And it was anticlimatic in the playoff.

Tucker, as he had done twice earlier in the playdowns, jumped off to a three-rock lead in the first end. Pierce got two back in the second, but Tucker, thanks to some misses from the Pierce rink, had a free draw for four in the third and took a 7-2 lead. The game, for all purpose, was then over.

If Tucker and his rink could seemingly do little wrong, Pierce and his rink had the opposite fortune.

Typical of the game was one shot in the 10th end. Tucker led, 10-6, with Pierce trying to steal. Pierce got two guards out in front and a third stone in the house, thanks to two misses, when up stepped Armstrong to shoot.

Tucker gave the sign: wipe out the rocks in front and if you can get the stone in the house, fine. Armstrong unloaded, rocks flew, and when the action had ended there wasn't a rock in play.

Ron Miki, playing second for Pierce, was so awestruck by this turn of events he promptly hogged his next rock.

But by then, it didn't really matter. This playoff was over.

Now, the coast undoubtedly has a prime contender for the next step in the Brier march — this coming weekend's playoff at Nelson against the B.C. Association winner.

Tucker says he can make that date. After all, he only flies 14 days a month, curls another 14, and has two days off for himself, except in February.

"Yes, I think we can make it", he said of the Brier, and there were few here at the weekend who would disagree that this is the strongest PCCA champion in years.

The Tucker rink was clearly dominant.

# Ed Two Up in Boucha Goal Derby

By ERNIE FEDORUK
Times Staff

Brother acts are getting to be commonplace in the National Hockey League, but Ed Boucha would like nothing better than to join big brother Henry in Detroit Red Wings' lineup.

Ed's other burning desire is to claim goal-scoring honors in his family.

It may take time to set up the Bouchas side-by-side in the NHL. First of all, Ed, a 19-year-old winger with Victoria Cougars, has to be claimed by Detroit in this year's amateur draft of graduating talent from the Western Canada Junior Hockey Legue.

Detroit's interest in Ed isn't known, but at least two other teams, through their scouts, are paying close attention to the "diamond in the rough" in Victoria.

That's what Bouch is, and he provided the Cougars with their few moments of pleasure at the weekend. The cherub-faced Chippewa Indian figured in all three goals Saturday night to help Cougars to a 3-3 tie with Flin Flon Bombers, then scored again Sunday as Victoria bowed to Medicine HaT Tigers 8-2.

Boucha scored twice Saturday and set up centre Ron Poole for Victoria's third goal.

Big Ed's Sunday score was his 10th of the season — and the fifth in the last three games — to put him two up on 21-year-old Henry in the Boucha family derby. Henry scored his seventh and eighth goals in Detroit's 8-2 romp over Vancouver Canucks.

Ed Boucha may not have the skating finesse of Dale Cook, the Cougar captain whose 38th goal of the season accounted for victoria's other tally Sunday, or Dave Faulkner. But Boucha can lord it over the slick skaters when it comes to desire and positional play.

A native of Warroad, Minn., Ed admits he had only "a bit" of coaching before moving into the Western Canada League. He must, however, have good ears.

Recently moved from defence to right wing, he plays his new position as if it were his spot from infancy. His five-goal spree in the past three games is a direct result of playing his psoition, and not because of stickhandling or skating brilliancy.

The Cougars were unfortunate in not sweeping both points from Flin Flon, but it was a different story Sunday night against Medicine Hat.

Wayne Bianchin's goal with 33 seconds remaining in regulation time, the result of a clearing mistake by Cougar defenceman Rick Williams, saved Flin Flon's bacon.

Sunday, playuing without the services of injured Terry Ewasiuk, the Cougars skated with the Tigers for half a game, then wilted before Medicine Hat's constant pressure.

It was the 10th straight game without a victory for Cougars, who move into Alberta today for two games in Edmonton and another in Calgary this week.

With the victory, Tigers moved five points ahead in the Western Division. New Westminster Bruins joined Edmonton Oil Kings in second place by playing to a 5-5 tie with Flin Flon.

Elsewhere in the league Sunday, Dennis Sobchuk counted three goals and an assist to help Regina Pats rally for a 4-4 draw with the Jets in Winnipeg while Swift Current Broncos upset Brandon Wheat Kings 6-4.

The Tigers trounced Vancouver Nats 7-1 while Edmonton out-muscled Calgary 4-1 in Saturday's games.

# Bruins Fire Johnson, Guidolin New Coach

Times News Services

The slumping Boston Bruins, fighting for the key to defending the National Hockey League's Stanley Cup, today fired coach Tom Johnson and replaced him with Armand (Bep) Guidolin.

Harry Sinden, managing director of the Bruins, made the announcement that Guidolin, currently coach of the American Hockey League Boston Braves, the Bruins' top farm club, would take over the coaching duties.

The move came as the Bruins continued to slump, a three-weeksliide that has dropped them into third place in the NHL's East division.

Sinden said the change in coaching would take effect immediately. He said Johnson would remain with the team in an administrative capacity.

"We felt a change was necessary at this time," Sinden said.

Guidolin, 47, has been the Braves' coach since the team was placed in Boston at the beginning of the 1971-72 hockey season.

The Braves finished atop the AHL's East Division last year and this year are in second place in the division despite current personnel changes forced by the Bruins' search for winning talent. Guidolin has a long history of association with the Bruins, joining them in the 1942 season at the age of 16. That still ranks him as the youngest Bruin ever to play in the NHL.

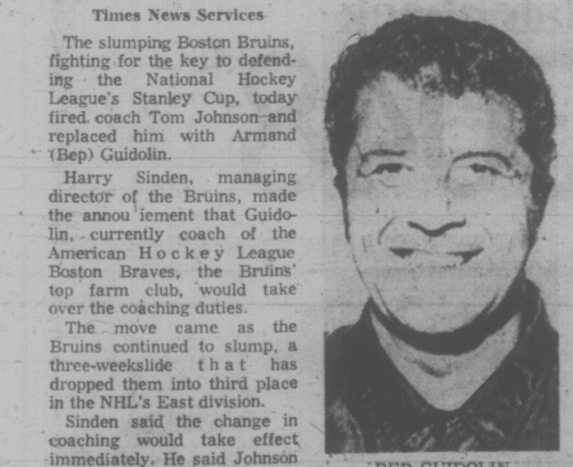

BEP GUIDOLIN
. . . new Bruin pilot

Johnson was Bruins' coach since 1970 when Sinden quit the club. Johnson led the team to the East Division title the last two seasons and the Stanley Cup championship last year.

Sinden rejoined the team last fall as managing director.

New York Rangers, Chicago Black Hawks and Philadelphia Flyers, meanwhile, continued unbeaten streaks during the weekend, but coach Jack Gordon used the "home-ice" rule to advantage to end Minnesota North Stars' five-game winless string Sunday.

The Rangers won their eighth straight and stretched their unbeaten string to 13 by blasting Atlanta Flames 6-0 Sunday while Chicago went eight games without a loss by dropping St. Louis Blues 5-2 and Philadelphia skated to a 2-2 draw with Boston to extend their unbeaten streak to eight.

And Gordon, employing the home-ice rule, in which the home team has the final say on line match-ups, took a 4-3 win over Pittsburgh to avenge a 2-1 setback to the Penguins Saturday.

Elsewhere, Buffalo Sabres trimmed New York Islanders in a penalty-free game at Buffalo, Detroit Red Wings romped 8-2 over Vancouver Canucks and Montreal Canadiens maintained a four-point lead atop the East with a 6-1 victory over California Golden Seals.

In other Saturday games, when all 16 teams saw action, the scores were: Vancouver 2, Toronto Maple Leafs 1; Rangers 7, Boston 3; Montreal 7, Los Angeles Kings 1; Detroit 1, Atlanta 0; Buffalo 1, Islanders 1; St. Louis 6, California 1 and Philadelphia 2, Chicago 2.

Gordon, with the last say on line changes, sent his checking line of J. P. Parise, Dennis Hextall and Buster Harvey out to nullify Pittsburgh's high-scoring trio of Syl Apps, Lowell MacDonald and Al McDonough.

Apps and MacDonald had scored the Penguins' goals at Pittsburgh Saturday.

The "checking" Stars responded immediately, Parise scoring at the 1:46 mark and Harvey just 57 seconds later. Harvey later assisted on Doug Mohns' goal to make it 3-0 and scored again to give Minnesota a 4-1 lead in the second.

MORE SPORT ON 11, 13, 14

# BEST-ATHLETE AWARD GOES TO SKATE QUEEN

**VANCOUVER (CP) — Karen Magnussen, 21, of North Vancouver Saturday night was named British Columbia's over-all athlete of the year and senior athlete of the year for 1972.**

**The awards to Miss Magnussen, Canadian women's figure skating champion and Olympic and world championship silver medallist, were announced at a dinner sponsored by the B.C. Sports Federation as part of the second B.C. Festival of Winter Sports.**

**Named B.C. athlete of the year in other sports categories were: swimmer Leslie Cliff of Vancouver for juniors; high jumper John Beers of the University of B.C. for universities; track and basketball star David Whyte of Point Grey Secondary, Vancouver, for high schools; and Vancouver sailors David Miller, John Ekels and Paul Cote Jr. for teams.**

**Miss Cliff, 18, won a silver medal at the Summer Olympics and was named outstanding performer at the national swim championships in August.**

# JUNIOR SUMMARIES

**EASTERN DIVISION**

| | GP | W | L | T | F | A | Pts |
|---|---|---|---|---|---|---|---|
| Saskatoon | 39 | 30 | 9 | 10 | 216 | 138 | 70 |
| Flin Flon | 49 | 28 | 13 | 8 | 247 | 158 | 64 |
| Brandon | 52 | 27 | 19 | 6 | 252 | 227 | 60 |
| Regina | 49 | 19 | 21 | 9 | 200 | 193 | 47 |
| Swift Current | 49 | 18 | 26 | 5 | 196 | 262 | 41 |
| Winnipeg | 52 | 12 | 32 | 8 | 226 | 278 | 32 |

**WESTERN DIVISION**

| | | | | | | | |
|---|---|---|---|---|---|---|---|
| Medicine Hat | 50 | 28 | 14 | 8 | 255 | 181 | 64 |
| New Westmin. | 48 | 25 | 14 | 9 | 209 | 185 | 59 |
| Edmonton | 45 | 27 | 13 | 5 | 202 | 151 | 59 |
| Calgary | 47 | 22 | 15 | 10 | 201 | 162 | 54 |
| Victoria | 49 | 11 | 36 | 2 | 169 | 268 | 24 |
| Vancouver | 51 | 7 | 42 | 2 | 139 | 309 | 16 |

Next Game: Tonight — VICTORIA at Edmonton.

**MED. HAT 8, VICTORIA 2**

**FIRST PERIOD**

1. Medicine Hat, Lysiak (Dean, McDonald) 14:07.
Penalties — Dean (MH) 2:26, Cook (V) and Lysiak (MH) 9:10, McCrimmon (MH) and Cook (V) 14:39, Cook (V), Dzaidyk (V), Worley (MH) and Granchukoff (MH) 17:44, Bob Gassoff (MH) (minor and misconduct) 19:43.

**SECOND PERIOD**

2. Medicine Hat, Dean (McDonald, Johnstone) 9:53.
3. Medicine Hat, Granchukoff (Jellma, McCrimmon) 11:52.
4. Victoria, Boucha (10), (Poole, McLaren) 16:54.
Penalties — Worley (MH) 1:43, Martens (V) 8:16, Dean (MH) 15:45.

**THIRD PERIOD**

5. Medicine Hat, Brad Gassoff (Amioe, Jellma) 7:06.
6. Medicine Hat, McDonald (Lysiak, McCrimmon) 13:31.
7. Medicine Hat, Johnstone (Dean, K. Gassoff) 15:37.
8. Medicine Hat, Granchukoff (Brad Gassoff, Worley) 19:09.
9. Victoria, Cook (38), (B. Van Camp, Dzaidyk) 19:27
10. Medicine Hat, McDonald (Lysiak) 19:42.
Penalties — Bob Gassoff (MH) (maior) 1:10, Williams (V) 14:31.

Stops:

| | | | | |
|---|---|---|---|---|
| Cleeg (MH) | 8 | 7 | 7 | —22 |
| Mulhall (Vic) | 14 | 6 | 8 | —28 |

Attendance: 4,319.

FLIN FLON (5) — Ray Maluta 2, Wayne Bianchin, Dennis Polonich, Greg Robinson; NEW WESTMINSTER (5) — Emile DeMoissac 3, Bob Hess, Marty Matthews. Attendance: 2,400.

SWIFT CURRENT (6) — Terry McDougall 2, Brent Leavins, David George, Kelly Pratt, Vern McCormick; BRANDON (4) — Ron Chipperfield, Robbie Neale, Pete Wurster, Ed Tkachyk. Attendance: 2,148.

REGINA (4) — Dennis Sobchuck 3, Mike Wanchuk; WINNIPEG (4) — Don Larway 2, Laurie Deprez, Brian Dick. Attendance: 858.

**SATURDAY**

MEDICINE HAT (7) — Ed Johnstone 2, Tom Lysiak, Boyd Anderson, Ken Gassoff, Lanny McDonald, Jim McCrimmon; VANCOUVER (1) — Randy Andreachuk. Attendance: 1,710.

CALGARY (1) — Danny Mandryk; EDMONTON (4) — Randy Rota 2, Terry McDonald, John Rogers. Attendance: 3,076.

**FLIN FLON 3, VICTORIA 3.**

**FIRST PERIOD**

1. Victoria, Boucha (8), (Poole, McLaren) 11:00.
2. Flin Flon, Andruff (Hicks, Robinson) 16:00.
Penalties: Hicks (FF) 0:31; Cook (V) 1:09; Polonich (FF) (misconduct), Lapointe (V) and Davidson (FF) 2:48; Bianchin (FF) and Clackson (V) (majors) 7:00; Andruff (FF) 10:17; Cook (V) 12:44; Bray (FF) 19:40.

**SECOND PERIOD**

3. Victoria, Boucha (9), (McLaren, Poole) 1:49.
4. Flin Flon, Maluta, (Melnyk) 6:13.
5. Victoria, Poole (6), (Boucha, Kitching) 16:51.
Penalties: Maluta (FF) 1:06; Poole (V) 9:47; Bray (FF) 14:54.

**THIRD PERIOD**

6. Flin Flon, Bianchin (Andruff, Stoughton) 19:27.
Penalties — Andruff (FF) 0:52; Davidson (FF) 3:02; Cook (V) 3:59; Melnyk (FF) (game misconduct), Robinson (FF), Polonich (FF), Cook (V) and Hyndman (V) (majors) 6:30.

Stops:

| | | | | |
|---|---|---|---|---|
| Stewart (FF) | 4 | 6 | 10 | — 20 |
| Mulhall (V) | 13 | 6 | 15 | — 34 |

Attendance 2319.

# Scots Shock Welsh Squad

MURRAYFIELD, Scotland (AP) — Scotland scored a shock, 10-9 victory over the much-vaunted Welsh Rugby Union team Saturday and moved into a three-way tie at the top of the Five-Nations tournament.

# Wilf Homenuik In Fourth Spot

ONTARIO, Calif. (AP) — Joe Porter of Scottsdale, Ariz., fired a four-over-par 75 in a driving rainstorm and won the United Airlines Ontario open golf tournament Saturday.

Porter posted a 54-hole score of 209. He beat Mike Wynn and George Johnson by one stroke.

Wilf Homenuik of Winnipeg and Rocky Thompson of the U.S. shot 211s to tie for fourth.

# PRO BASKETBALL

**NATIONAL ASSOCIATION**

Boston 123, Philadelphia 115.
Los Angeles 125, Baltimore 115.
New York 114, Cleveland 97.
Chicago 121, Milwaukee 99.
Houston 130, Buffalo 118.
KC-Omaha 120, Seattle 98.

**Saturday**

New York 95, Cleveland 90.
Boston 104, Philadelphia 100.
Phoenix 132, Houston 123.
KC-Omaha 105, Portland 97.
Golden State 123, Seattle 101.
Atlanta 105, Buffalo 101.

# RICK'S SIX TRIP BLUES

CHEMAINUS — Rick DeRoo cut loose with the highest, single-game scoring performance of the Vancouver Island Hockey League season Saturday night to power Victoria Labatts to an 8-6 victory over Chemainus Blues.

DeRoo scored six goals and Bob Bowen added the other pair as Labs upset Chemainus.

Dave Griff scored three times for the Blues while Don Smith, Bill Harwood and Wayne Anderson added singles.

| | P | W | L | T | F | A | Pts. |
|---|---|---|---|---|---|---|---|
| Butlers | 18 | 13 | 3 | 2 | 65 | 48 | 28 |
| Chemainus | 18 | 10 | 7 | 1 | 89 | 85 | 21 |
| Esquimalt | 18 | 10 | 7 | 1 | 77 | 67 | 21 |
| Labatts | 18 | 8 | 6 | 4 | 69 | 59 | 20 |
| London Boxing | 18 | 4 | 12 | 2 | 44 | 65 | 10 |
| Norsemen | 18 | 3 | 13 | 2 | 49 | 69 | 8 |

# sports

DOUG PEDEN — EDITOR

# Courtenay Kids Best

PORT ALBERNI — Al Thompson's G. P. Vanier quartet from Courtenay captured the Vancouver Island schoolboys' curling crown Sunday with a 6-5 playoff nod over Greg Bath of Victoria Reynolds.

Thompson (Ken Stirling, Geoff Airton, Bob York), who captured the "A" event and then lost 9-6 to Reynolds in the semi-finals of the "B" event, now advances to the eight-rink, round-robin B.C. championship, starting Feb. 15 in Cloverdale.

G. P. Vanier completed its win in the "A" side Saturday, the second day of play, by beating Joe Fugle of Belmont 9-8 in the semi-finals and downing previously-unbeaten Brad Clark of Mount View 8-4 in the final.

Bath (Tony Anslow, Jeff Owens, Paul Creasey), knocked out of the "A" semis 8-5 by Mount View on Saturday, bounced back with a 7-6 decision over Pete Siddall of Oak Bay in the "B" event before recording the win over G. P. Vanier.

Reynolds downed Mount View 7-4 Sunday to win the "B" event and gain another shot at the title.

Mount View won the other "B" semi by edging Steve Skillings of Mt. Douglas 6-5. Skilling had earlier eliminated defending provincial champion Rick Neff of Nanaimo, 12-3.

Results:

**"A" EVENT**

**Semi-finals**

Mount View 8, Reynolds 5.
G. P. Vanier 9, Belmont 8.

**Final**

G. P. Vanier 8, Mount View 4.

**"B" EVENT**

Campbell River Sr. 4, E. J. Dunn (Port Alberni) 5.
Oak Bay 10, Qualicum 1.
Mount Douglas 12, Nanaimo 3.
Victoria High 9, Campbell Rivers 8.
Mount Douglas 9, Victoria High 8.
Oak Bay 7, E. J. Dunn (Port Alberni) 1.

**Quarter-finals**

Reynolds 7, Oak Bay 6.
Mount Douglas 9, Belmont 5.

**Semi-finals**

Mount View 6, Mt. Douglas 5.
Reynolds 9, G. P. Vanier 6.

**Final**

Reynolds 7, Mount View 4.

**PLAYOFF**

G. P. Vanier 6, Reynolds 5.

## Sports in Brief

# Winning Skipper Was Prepared For the Worst

A 73-year-old Dutch millionaire, with heart trouble seemed certain to be named winner today of the Cape Town-to-Rio yacht race after crossing the Rio de Janeiro finishing line first in a record 21 days.

Aboard his 43-foot ketch Stormy, skipper Kees Brynzeel had a heart specialist nurse, a cardiac care unit, a bible and a shroud in the event it was necessary to bury him at sea.

Brynzeel stood at the helm of Stormy when the yacht slipped, unexpected and unhailed, across the finishing line off Rio shortly before midnight Saturday night.

Stormy and her skipper won not only line honors but broke the record for this race, the world's longest ocean competition, held by the South African sloop Ocean Spirit.

With the rest of the field still strung out offshore, officials believed Stormy was certain to win the race on corrected time.

★ ★ ★

Italian star Gustavo Thoeni has grabbed the inside track in his bid for an unprecedented third World Cup skiing championship with a victory Sunday in the Kandahar slalom at St. Anton, Austria.

Victory gave the 22-year-old Thoeni 25 cup points for a total of 129, two less than first-place Roland Collombin of Switzerland, sidelined for three or four weeks with an ankle injury suffered in a crash during Saturday's downhill.

Thoeni, who was 12th in the downhill, also won the Kandahar Trophy, the oldest in Alpine skiing, for the best over-all performance. He posted times of 53.67 seconds, best in the first heat, and 53.27 for a winning total of 1 minute, 46.94 seconds in Sunday's slalom.

Christian Neureuther of West Germany was second in 1:47.54 on runs of 54.57 and 52.78, fastest in the second heat. Third was Henri Duvillard of France in 54.65 and 53.27 for 1:47.92.

★ ★ ★

Spider Sabich of Colorado edged Austrian Harland Steufer Sunday at Burnsville, Minn., to win the slalom competition on the pro ski tour and earn $2,500 . . . Frenchman Jean Claude Killy collected the same amount Saturday by winning the giant slalom . . . Ottawa's Betsy Clifford captured the women's downhill event Sunday at Aspen, Colo., in Can-Am skiing competition while American Casey Adgate won the men's race . . .

★ ★ ★

Rod Laver whipped Roy Emerson 6-4, 6-3 Sunday in an all-Australian singles final of World Championship of Tennis tournament at Richmond, Va., and Marty Riessen defeated Roscoe Tanner as two Americans battled for the singles crown in a pro tennis meet at Milan, Italy . . . Australian Margaret Court tucked away another $6,000 by crushing Aussie Kerry Melville at Bethesda, Md., for her 11th straight win on the women's pro tennis tour . . .

**"A" SEMI-FINALS**

| | | | | | |
|---|---|---|---|---|---|
| Tucker (Rich) | 201 | 101 | 010 | 11x | — 9 |
| Pierce (Van) | 010 | 010 | 201 | 00x | — 5 |
| Perry (Court) | 032 | 021 | 030 | 0xx | —11 |
| Stewart (Dun) | 200 | 100 | 101 | 1xx | — 6 |

**"A" FINAL**

| | | | | | |
|---|---|---|---|---|---|
| Tucker (Rich) | 203 | 010 | 002 | 04x | —12 |
| Perry (Court) | 000 | 101 | 010 | 10x | — 4 |

**"B" EVENT**

| | | | | | |
|---|---|---|---|---|---|
| Kraus (Van) | 012 | 100 | 120 | 30x | —10 |
| Saxbee (Abbot) | 010 | 011 | 001 | 02x | — 6 |
| Allen (Nan) | 302 | 202 | 110 | 1xx | —12 |
| Harber (Dun) | 010 | 010 | 003 | 0xx | — 5 |

**"B" QUARTER-FINALS**

| | | | | | |
|---|---|---|---|---|---|
| Kraus (Van) | 101 | 020 | 100 | 100 | 3 — 7 |
| Allen (Nan) | 000 | 202 | 010 | 001 | 0 — 6 |
| Pierce (Van) | 020 | 001 | 000 | 120 | — 7 |
| Stewart (Dun) | 100 | 100 | 211 | 000 | — 6 |

**"B" SEMI-FINALS**

| | | | | | |
|---|---|---|---|---|---|
| Tucker (Rich) | 303 | 010 | 201 | 01x | —11 |
| Kraus (Van) | 010 | 201 | 020 | 10x | — 7 |
| Pierce (Van) | 032 | 001 | 120 | 3xx | —12 |
| Perry (Court) | 000 | 210 | 002 | 0xx | — 5 |

**"B" FINAL**

| | | | | | |
|---|---|---|---|---|---|
| Tucker (Rich.) | 304 | 020 | 100 | 10x | —11 |
| Pierce (Van.) | 020 | 201 | 010 | 01x | — 7 |

VICTORIA INTERMEDIATE HOCKEY LEAGUE
Monday 8:15
MEMORIAL ARENA
INGRAHAM
vs.
LAKE COWICHAN
Adults $1.00 — Students 75c
Accompanied Children Under 14 FREE

# Fast Start Propels Harknetts to Title

Harknett Fuel keglers from the Victoria Major "A" League made a sizzling start stand up for a title triumph in the team event of the Victoria Tenpin Association's 33rd annual handicap tournament.

Rolling on Sunday's final shift of the team contest, which started Saturday at Mayfair Lanes, the Harknett quintet rattled the pins for a big 969 count in the first game.

The trailers of the Major "A" League dropped back to an 871 tally in the second game and then staggered somewhat down the stretch, notching 813 in the final game. That gave them a three-game score of 2,653 and they needed a healthy handicap of 393 to make it home in front with a 3,046 total.

Bowling for the championship team were Jim Ferrie (519), George Medland (533), Doug Peden (506), Carl Locatelli (497) and Len Hayley (598).

Taking second place, 33 pins off the pace, was the Satellite Fish squad (2,764-249—3,013) with Acklands (2,607-402—3,009) in the third position.

Another Harknett Fuel team, this one from the Victoria Senior League, also chalked up a triumph. The senior loop Fuelmen earned scratch honors with 2,818 and used their 183 handicap for an overall tally of 3,001 to grab fourth money in the handicap chase.

Next in line were the Bowlers' Pro Shop (Wednesday Commercial) quintet (2,748-252—3,000) and Sidney News (2,633-348—2,961.

Morris Kersey set a blistering pace to pick up a pair of individual awards, taking high single-game honors with 278 and posting the top three-game tally of 669. Bill Sanderson, who put together a string of nine strikes, had the second high single — a 266.

Singles and doubles events in the tourney will be rolled next weekend at Mayfair.

★ ★ ★

Leading teams:

| | | |
|---|---|---|
| Harknett Fuel (Major A) | | |
| Jim Ferrie | 197-171-151— | 519 |
| George Medland | 187-141-205— | 533 |
| Doug Peden | 190-166-150— | 506 |
| Carl Locatelli | 182-188-127— | 497 |
| Len Hayley | 213-205-180— | 598 |
| | 969-871-813— | 2653 |
| | Handicap | 393 |
| | Total | 3046 |
| Satellite Fish | 2754-249— | 3013 |
| Acklands | 2607-402— | 3009 |
| Harknett Fuel (Sen.) | 2818-183— | 3001 |
| Bowl Pro Shop (Com.) | 2748-252— | 3000 |
| Sidney News | 2633-348— | 2981 |
| O.K. Trucking | 2679-300— | 2979 |
| Labatts (Thursday) | 2561-408— | 2969 |
| Juicy Prunes | 2771-183— | 2954 |
| Bowl Pro Shop (Sen.) | 2719-228— | 2947 |
| D&D Tire | 2586-351— | 2937 |
| Des McGimpsey | 2673-261— | 2934 |

MORRIS KERSEY
. . . rolls 278 single

# A Decade of Frustration Ends With Tour Triumph

HONOLULU, Hawaii (AP) — John Schlee's wife Sherri was sunning on a beach when a messenger informed her that her husband was coming up to the 71st hole leading the Hawaiian Open golf tournament.

When Schlee, the lanky veteran, holed a birdie putt on the final hole for his first victory in eight years on the pro tour, his pretty blonde wife rushed into his arms and told him:

"I can't believe it."

It was the end of almost a decade of struggle and frustration for the Schlees.

"I wish I could express the feeling of winning a tournament," he said Sunday. "It's something I've always dreamed of."

The 33-year-old Schlee picked up $40,000 out of the total purse of $200,000 after his final-round 68, four under par on the picturesque Waialei Country Club course.

His 273 total, 15 under par, made him a two-stroke winner over Orville Moody, a runner-up for the second time in as many weeks.

Tom Watson, the 23-year-old tour sophomore who led or shared the lead through the first three rounds, slipped to a 75 and third at 276.

Gay Brewer, at one time locked with Schlee, Moody and Watson in a four-way tie for the top, bogeyed two of the last four holes and was fourth with a 69—277. J. C. Snead was alone with a 278 total after a closing 69 but really wasn't in the four-man scramble for the lead.

Toronto's George Knudson, who just managed to survive the halfway cut Friday, finished among the tailenders with a 295, worth $100.

Arnold Palmer and Lee Trevino weren't factors. Trevino closed with a 68—282 and Palmer had a final 70 for 284.

★ ★ ★

| | |
|---|---|
| J. Schlee $40,000 | 70-68-67-68—273 |
| O. Moody $22,800 | 72-66-68-69—275 |
| T. Watson $14,200 | 68-65-68-75—276 |
| G. Brewer $9,400 | 68-72-68-69—277 |
| J. C. Snead $8,200 | 70-71-68-69—278 |
| J. Miller $6,800 | 73-72-65-69—279 |
| H. Irwin $6,800 | 71-71-71-66—279 |
| L. Wadkins $5,900 | 69-73-72-66—280 |
| D. Weaver $4,433 | 74-72-66-69—281 |
| L. Ziegler $4,433 | 72-71-69-69—281 |
| B. Casper $4,433 | 73-68-70-70—281 |
| B. Allin $4,433 | 72-70-68-71—281 |
| G. Archer $4,433 | 68-71-71-71—281 |
| J. Rodriguez $4,433 | 71-72-71-67—281 |
| D. Padgett $3,200 | 71-70-70-71—282 |
| J. Ozaki $3,200 | 71-66-73-72—282 |
| L. Trevino $3,200 | 72-72-70-68—282 |
| J. Carr $2,500 | 71-68-69-75—283 |
| M. Barber $2,500 | 71-69-71-72—283 |
| B. Crampton $2,500 | 72-71-68-72—283 |
| G. Knudson, Toronto $100 | 76-70-77-72—295 |

# Clerical Plea Ignored, Games Go to Innsbruck

LAUSANNE, Switzerland (AP) — The clergyman made an impassioned plea, mustering all the eloquence of a sermon from his pulipt. But the Olympic executives were unmoved and gave the 1976 Winter Games to Innsbruck, Austria.

"We knew we were working against heavy odds," said Rev. Bernard Fell, main-spokesman for the group which had been hoping it could persuade the executive body of the International Olympic Committee (IOC) to award the Games to Lake Placid, N.Y.

"We had only four days to prepare our application, get it printed and then come over here to argue our case," said the minister of the United Methodist Church. "If we'd had a little more time, we might have made it."

But the effort was all in vain for the littel Essex Country mountain community of 5,000 which, in 1932, had been host to the first Winter Olympics in the United States.

Innsbruck, a city of 116,000 with all the facilities of the successful 1964 Winter Games still intact, ran away with the selection Sunday.

Besides Lake Placid, the IOC executives also turned down bids by Chamonix, France, and Tampere, Finland.

The crisis preceding the selection of Innsbruck began when Denver, Colo., the original 1976 host, withdrew. In a statewide ballot last November, Colorado voters had overwhelmingly refused to approve the use of state funds to help stage the Games.

In Austria, sports and government officials rejoiced over the IOC choice.

"I had given Innsbruck only a 60-per-cent chance," said Toni Sailer, the country's former world champion and Olympic ski hero and now technical director of the Austrian Ski Federation. "Now I can say this was a very wise decision indeed."

Despite the delight, though, there was a tinge of bitterness. It arose when Lork Killanin, president of the IOC, questioned whether the "problem Schranz" still lingered.

Karl Schranz, an Austrian ski hero, was banned from the 1972 Games in Sapporo, Japan, for alleged professionalism, a decision which rankled his countrymen.

A year ago, after Schranz had been ousted, angry Austrians demonstrated in the streets of Vienna and caricatures of Avery Brundage, Killanin's predecessor, were hung in shop windows.

# Hoop Honors To Reynolds

NORTH VANCOUVER — Reynolds and Mount View gave the annual North Vancouver senior girls' high school invitational basketball tournament an all-Victoria finale Saturday.

Reynolds captured top honors by defeating their Island rivals 25-18. Di Pendray scored seven points for Reynolds, a figure matched by Linda Ferris of Mount View.

# At Last Golden Jet Has Three-Goal Night

By The Canadian Press

When Bobby Hull decided last summer to jump to the World Hockey Association, it was generally assumed he could conceivably become the first hockey player to register 100 goals in a season.

Things haven't worked out that way for the 33-year-old player-coach of Winnipeg Jets.

His former employers, Chicago Black Hawks of the National Hockey League, launched court action that prevented him from practising or playing with the Jets.

BOBBY HULL
. . . bombs Oilers

The court proceedings finally went in Hull's favor, but by that time the fledgling WHA's season was well under way and Hull had a lot of catching up to do.

The Golden Jet got three goals in a WHA game for the first time Sunday night, leading Winnipeg to a 5-3 comeback win over Alberta Oilers and padding the Jets' lead in the Western Division to five points over Houston Aeros.

The Aeros, idle Sunday, had closed to within three points of the division leaders Saturday with a 7-0 decision over Minnesota Fighting Saints.

Elsewhere Sunday, New York Raiders edged Quebec Les Nordiques 5-4 and Cleveland Crusaders took a three-point lead in the eastern race by defeating Ottawa Nationals 3-2 while New England Whalers were dropping a 4-3 decision to Los Angeles Sharks.

In the only other Saturday contest, Chicago Cougars and New York played to a 2-2 tie.

Ed Joyal and Bob Wall gave the Oilers a 2-0 lead in front of 5,200 Edmonton fans before Winnipeg got untracked. Chris Bordeleau, with his 37th of the year, Bill Sutherland and Hull put the Jets ahead before the second period ended.

Hull, with Nos. 27 and 28 of the year, added to the Winnipeg totals before Bernie Blanchette closed out the Alberta scoring with about four minutes left in the game.

New York, playing in front of a home crowd of 10,304, got two goals from Wayne Rivers to move into third place ahead of Quebec in the East.

★ ★ ★

EASTERN DIVISION

| | GP | W | L | T | F | A | Pts |
|---|---|---|---|---|---|---|---|
| Cleveland | 53 | 32 | 19 | 2 | 188 | 145 | 66 |
| New England | 52 | 31 | 21 | 1 | 222 | 177 | 63 |
| New York | 55 | 25 | 29 | 1 | 222 | 225 | 51 |
| Quebec | 51 | 23 | 25 | 3 | 185 | 205 | 49 |
| Philadelphia | 51 | 22 | 29 | 0 | 185 | 220 | 44 |
| Ottawa | 54 | 19 | 31 | 4 | 188 | 236 | 42 |

WESTERN DIVISION

| | GP | W | L | T | F | A | Pts |
|---|---|---|---|---|---|---|---|
| Winnipeg | 55 | 30 | 22 | 3 | 201 | 172 | 63 |
| Houston | 51 | 27 | 20 | 4 | 201 | 174 | 58 |
| Los Angeles | 49 | 25 | 24 | 4 | 186 | 181 | 54 |
| Minnesota | 53 | 25 | 25 | 3 | 170 | 182 | 53 |
| Alberta | 51 | 24 | 25 | 2 | 175 | 176 | 50 |
| Chicago | 52 | 19 | 32 | 1 | 164 | 194 | 39 |

NEXT GAMES: Tonight — Chicago at Cleveland, Minnesota at Houston.

CLEVELAND (3) — Gary Jarrett, Paul Andrea, Dick Pumple; OTTAWA (2) — Bob Charlebois, Jack Gibson. Attendance: 4,165.

QUEBEC (4) — Renault Leclerc 2, Frank Golembrosky, Pierre Guite; NEW YORK (5) — Wayne Rivers 2, Gene Peacosh, Ron Ward, Brian Bradley. Attendance: 10,304.

NEW ENGLAND (3) — Tom Webster, Britt Selby, Terry Caffery; LOS ANGELES (4) — Gary Veneruzzo, Bart Crashley, Earl Heiskala, Peter Slater. Attendance: 6,184.

WINNIPEG (5) — Bobby Hull 3, Chris Bordeleau, Bill Sutherland; ALBERTA (3) — Ed Joyal, Bob Wall, Bernie Blanchette. Attendance: 5,200.

SATURDAY

NEW YORK (2) — Brian Bradley, Norm Ferguson. CHICAGO (4) — Bob Sicinski (2), Rosaire Paiement, Bob Liddington. Attendance: 7621.

MINNESOTA (1) — Bob McMillan. HOUSTON (7) — Keke Mortson, Frank Hughes, Paul Popiel, Brain Smith, John Schella, Ted Taylor, Hal Grierson. Attendance: 9549.

# TOTEMS TOP TOURNEY

**PORT ALBERNI — Victoria High Totems clipped the host Alberni Chieftains 63-45 Saturday night to capture top honors in the 18th annual Totem boys' high school basketball tournament.**

**Totems also dominated the all-star team by placing three players. They were John Hampton, who scored 24 points in the final and was voted the tournament's outstanding performer; Steve Rothwell, who scored 12 points against Alberni; and Doug Irving. Port Alberni's Jim Latham and Henry Neufeld of Vancouver John Oliver were the other players named to the all-star team.**

# Bulldozers Best In Playoff Opener

Carson Bulldozers blanked Chomainus Phillips 3-0 Sunday in the opening game of the Girls' Ice Hockey League playoff final at Juan de Fuca Arena.

In the only other senior action, Metro Toyota split a pair of exhibition encounters on the mainland, tripping Gulf of Georgia 5-0 and bowing by the same score to Burnaby Winter Club.

Janice Kelbough, Beth Allen and Sue Girton scored for Bulldozers.

Caroline Dampier earned the Metro shutout while Diane Daniels (2), Cindi Lindal, Janice Breedon and Jan Dallin took care of the scoring.

In a midget league game Sunday, Fuller Lake topped Individual Dry Cleaners 3-2 at Fuller Lake Arena. Lynn Beecroft scored all three goals for Fuller Lake while Monica Andrew and Cathy Martin replied for Cleaners.

Victoria Optimists downed Nanaimo 5-2 in a bantam exhibition tussle and Craigflower Motel Hornets nipped Peter Pollen Pintos 1-0 in a bantam league game.

Ocean Express tripped Esquimalt Lions 2-1 in peewee action.

# SPORTS MENU

TONIGHT

HOCKEY

8:15 p.m. — Intermediate exhibition, Lake Cowichan (PCAHL) vs. Ingraham Buckaroos (Victoria), Memorial Arena.

TUESDAY

HOCKEY

8 and 10 p.m. — South Island Junior "B" League: Cowichan Lake vs. Juan de Fuca Gulls, Fuller's Lake vs. Saanich Braves; Juan de Fuca Arena.

# NHL SUMMARIES

EAST DIVISION

| | W | L | T | F | A | Pts |
|---|---|---|---|---|---|---|
| Montreal | 34 | 7 | 12 | 221 | 118 | 80 |
| Rangers | 36 | 13 | 4 | 212 | 130 | 76 |
| Boston | 31 | 16 | 5 | 220 | 163 | 67 |
| Buffalo | 27 | 17 | 8 | 188 | 148 | 62 |
| Detroit | 27 | 19 | 7 | 177 | 164 | 61 |
| Toronto | 17 | 23 | 7 | 160 | 176 | 41 |
| Vancouver | 15 | 32 | 7 | 153 | 227 | 37 |
| Islanders | 6 | 43 | 5 | 109 | 248 | 17 |

WEST DIVISION

| | | | | | | |
|---|---|---|---|---|---|---|
| Chicago | 30 | 17 | 6 | 202 | 155 | 66 |
| Philadelphia | 24 | 21 | 9 | 186 | 185 | 57 |
| Minnesota | 22 | 21 | 8 | 162 | 154 | 54 |
| Atlanta | 22 | 24 | 9 | 143 | 154 | 53 |
| St. Louis | 20 | 22 | 10 | 152 | 165 | 50 |
| Pittsburgh | 22 | 26 | 6 | 181 | 180 | 50 |
| Los Angeles | 21 | 26 | 7 | 163 | 182 | 49 |
| California | 9 | 32 | 10 | 146 | 226 | 30 |

NEXT GAMES: Tuesday — Toronto at Islanders, Vancouver at St. Louis.

ATLANTA 6, RANGERS 6

FIRST PERIOD

1. Rangers, Gilbert (20) (Hadfield, Selling) 7:47
Penalties — MacMillan (A) 10:42, Park (R) 12:02 and 18:58.

SECOND PERIOD

2. Rangers, Stemkowski (16) (Slather, Neilson) 7:27.
3. Rangers, Fairairn (21) (Vickers, Tkaczuk) 13:48.
4. Rangers, Irvine (6) (Rousseau, Rolfe) 15:09
Penalties — None.

THIRD PERIOD

5. Rangers, Stemkowski (17) (Sather, Demarco) 7:59
6. Rangers, Stemkowski (18) 15:27.
Penalty — Neilson (R) 4:37.
Stops:

| | | | | |
|---|---|---|---|---|
| Myre (A) | 15 | 15 | 13 | —43 |
| Villemure (R) | 5 | 6 | 9 | —20 |

Attendance: 17,500.

PHILADELPHIA 2, BOSTON 2

FIRST PERIOD

1. Philadelphia, Barber (19) (Clarke, Dorheofer) 7:53
2. Boston, Sheppard (15) (Orr, Mercotte) 11:23
Penalties — None.

SECOND PERIOD

3. Boston, Hodge (27) (Smith) 17:17.
Penalties — Potvin (P) 2:26, Hodge (B) 4:57, Dupont (P) 15:35, Orr (B) 18:33.

THIRD PERIOD

4. Philadelphia, Clarke 23) (Barber, Flett) 13:14.
Penalties — Van Impe (P) and Cashman (B) (majors) 2:41, Clarke (P) 4:34, Dupont (P) and Orr (B) (majors) 5:11, Hillman (P) 9:54.
Stops:

| | | | | |
|---|---|---|---|---|
| Taylor P) | 12 | 13 | 11 | —36 |
| Brooks B) | 11 | 10 | 11 | —32 |

Attendance: 15,003.

VANCOUVER 2, DETROIT 8

FIRST PERIOD

1. Detroit, Boucha (7) (Doak, Collins) 3:24.
2. Vancouver, O'Flaherty (9) (Tallon, Wilcox) 5:22.
3. Detroit, Ecclestone (13) 5:44.
4. Detroit, Redmond (36) (Libett, G. Bergman) 19:04.
5. Detroit, Boucha (8) (Berenson, T. Bergman) 19:48.
Penalties — Wilkins (V) 13:52, Tallon (V) 17:18.

SECOND PERIOD

6. Detroit, Charron (10) (Redmond, Delvecchio) 3:15.
7. Detroit, Dionne (24) (Johnston) 16:48.
8. Detroit, G. Bergman (3) (Ecclestone, Dionne) 17:53.
Penalties — Wilkins (V) and Murray (D) 13:00, Wilkins (V) and Boucha (D) 15:53.

THIRD PERIOD

9. Detroit Collins (15) (Dionne, Libett) 8:51.
10. Vancouver, Lemieux (10) (Lalonde, McSheffrey) 11:33.
Penalties—Guevremont (V) 2:24, T. Bergman (D) 19:49.
Stops:

| | | | | |
|---|---|---|---|---|
| Dyke (V) | 10 | 16 | 17 | —43 |
| Edwards (D) | 5 | 5 | 10 | —20 |

Attendance: 14,285.

ISLANDERS 1, BUFFALO 5.

FIRST PERIOD

1. Islanders, Cameron (11) (Spencer, Crisp) 1:24.
2. Buffalo, Lorentz (21 (Harris, Meehan) 4:33.
Penalties — None.

SECOND PERIOD

3. Buffalo, Lorentz (22) (Harris, Meehan) 6:05.
4. Buffalo, Perreault (21) 11:05.
5. Buffalo, Rombough (1) (Mickey, Shoenfeld) 13:39.
Penalties — None.

THIRD PERIOD

6. Buffalo, Mickey (6) (Luce, Pratt) 8:06.
Penalties — None.
Stops:

| | | | | |
|---|---|---|---|---|
| Smith (I) | 11 | 13 | 18 | —42 |
| Dryden (B) | 3 | 7 | 8 | —18 |

Attendance: 15,668.

PITTSBURGH 3, MINNESOTA 4

FIRST PERIOD

1. Minnesota, Parise (17) (Gibbs, D. Hextall) 1:46.
2. Minnesota, Harvey (11) (Parise, Gibbs) 2:43.
Penalties — Burrows (P) 4:02, Goldsworthy (M) 4:56, Watson (P) (minor and major) and D. Hextall (M) (major) 8:47, D. Hextall (M) 14:48, Harris (M) 14:57.

SECOND PERIOD

3. Minnesota, Mohns (1) (Harvey, Parise) 3:12.
4. Pittsburgh, B. Hextall (18) (Polis, Rupp) 13:43.
5. Minnesota, Harvey (12) (Gibbs, Parise) 15:26.
Penalties — Goldsworthy (M) 3:55, Pronovost (P) 15:40.

THIRD PERIOD

6. Pittsburgh, Polis (16) (Schock) 8:30.
7. Pittsburgh, B. Hextall (19) (Polis, Harbaruk) 14:10.
Penalties — Edestrand (P) (double minor) and D. Hextall (M) 1:24, Mohns (M) 6:33.
Stops:

| | | | | |
|---|---|---|---|---|
| Rutherford (P) | 11 | 15 | 6 | —32 |
| Manlago (M) | 5 | 16 | 9 | —30 |

Attendance: 15, 070.

ST. LOUIS 2, CHICAGO 5.

FIRST PERIOD

1. Chicago, Maki (12) (Bordeleau) 11:45.
2. Chicago, Pappin (29) (Hull, Russell) 13:08.
3. Chicago, Maloney (12) (Bordeleau, Korab) 15:42.
Penalty — Bob Plager (SL) 13:51.

SECOND PERIOD

4. St. Louis, Unger (25) (Egers, Durbano) 17:49.
Penalties — Stapleton (C) 0:58, Mikita (C) 11:03, Maloney (C) 16:59, Durbano (SL) 19:01, D. O'Shea (SL) and Mikita (C) 19:05.

THIRD PERIOD

5. St. Louis, Barclay Plager (3) (Durbano, Murphy) 10:27.
6. Chicago, Stapleton (6) (Martin, Hull) 15:46.
7. Chicago, Koroll (27) (Mikita, Russell) 18:02.
Penalties — Magnuson (C) 10:20, Barclay Plager (SL) 14:27.
Stops:

| | | | | |
|---|---|---|---|---|
| Stephenson (SL) | 10 | 6 | 8 | —24 |
| Esposito (C) | 8 | 11 | 8 | —27 |

Attendance: 16,666.

MONTREAL 6, CALIFORNIA 1

FIRST PERIOD

1. Montreal, Lemaire (33) (Lefley) 7:33.
2. Montreal, Lefley (15) 13:33.
3. California, M. Johnston (7) (Leramboise, Maggs) 16:24.
4. Montreal, Lemaire (34) (Wilson, Laoerriere) 17:50.
Penalties — None.

SECOND PERIOD

5. Montreal, Savard (5) (Houle) 0:42.
6. Montreal, Tardif (19) (Lafleur, Savard) 8:19.
7. Montreal, Wilson (10) (Larose, Lefley) 13:49.
Penalties — Boldirev (C) 9:21, Maggs (C) 17:46, Cournoyer (M) (double minor) and McKechnie (C) (double minor, misconduct) 18:43.

THIRD PERIOD

No scoring.
Penalties—Wilson (M) 2:52, Roberts (M) 4:39.
Stops:

| | | | | |
|---|---|---|---|---|
| Plasse (M) | 12 | 9 | 9 | —30 |
| Meloche (C) | 11 | 16 | 6 | —33 |

Attendance: 9,022.

SATURDAY

MINNESOTA 1, PITTSBURGH 2

Pittsburgh — Syl Apps, Ab MacDonald; Minnesota — Bill Goldsworthy.

CHICAGO 2, PHILADELPHIA 2

Chicago — Dick Redmond, Dan Maloney; Philadelphia — Rick MacLeish, Bill Barber.

VANCOUVER 2, TORONTO 1

Vancouver — Andre Boudrias, Bobby Lalone; Toronto — Garry Monahan.

ATLANTA 6, DETROIT 1

Detroit — Tim Ecclestone.

BUFFALO 1, ISLANDERS 1

Buffalo — Larry Mickey; N.Y. Islanders — Terry Crisp.

RANGERS 7, BOSTON 3

N.Y. Rangers — Walt Tkaczuk 3, Joan Ratelle, Bill Fairbairn, Glen Sather, Steve Vickers; Boston — Ken Hodge, Bobby Orr, Phil Esposito.

CALIFORNIA 1, ST. LOUIS 6

California — Hilliard Graves; St. Louis — Floyd Thomson 2, Phil Roberto, Fran Huck, Kevin O'Shea, Gary Sabourin.

MONTREAL 7, LOS ANGELES 1

Montreal — Chuck Lefley 2, Murray Wilson 2, Bill Robinson, Frank Mahovlich, Guy Lafleur; Los Angeles — Serge Bernier.

# Victorian Tops Judo

KAMLOOPS — Mark Kendall of Victoria Judo Club Saturday won the 143-pound youth championship in the B.C. Festival of Winter Sports competition.

Kendall, a 17-year-old grade 12 student at Claremont Secondary, will represent B.C. in his weight division at the Canadian Yough Judo Chamianadian Youth Judo Championships in Lethbridge May 5.

Kalvin Lee of Victoria Judo Club placed third in the 127-pound youth division Saturday.

# Duel of Truckers Goes to Nixons

Larry Hansen's second goal of the game with 57 seconds left to play Saturday gave Victoria Nixons Trucking a 5-4 victory over host Lake Cowichan Bairds Trucking and sole possession of second place in the South Island Junior "B" Hockey League.

Victoria has a one-point lead over third-place and idle Fuller Lake Flyers while trailing first-place Juan de Fuca Gulls by nine points.

In the other game Saturday night, Bill Parsons fired four goals to lead Esquimalt A and W to a 10-2 victory over host Racquet Club Kings.

SERVICE PARTS Open 12 hrs 8am-8pm
VOLVO
Brian Holley
PHONE 384-1161
DOUGLAS AT CLOVERDALE

DEPENDABLE SEWER SERVICE
386-8511

LO-COST AUTOMATIC TRANSMISSIONS
FREE CHECKUP
see LO-COST
1901 GOVERNMENT AT CHATHAM
388-4248

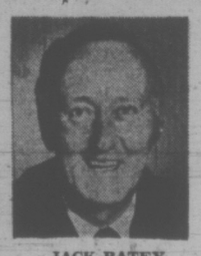

JACK BATEY

I'm Jack Batey . . .

and I have a fantastic offer for anyone looking for good reliable transportation. We have in stock 9 reconditioned, safety tested RAMBLERS — ready for the road. OUR PRICES: COMPETITIVE! OUR TERMS: NO DOWN PAYMENT on credit approval! MY SPECIAL OFFER: ABSOLUTELY FREE with the purchase of one of these cars I will give you a BRAND NEW RCA PORTABLE T.V. This offer good only on cars advertised and good only until Friday, Feb. 23rd.

| | | | |
|---|---|---|---|
| AM72-88B | — | 64 Rambler 4 Dr. V8, Automatic, Radio | $695 |
| AM72-111 | — | 64 Rambler 4 Dr. 6 Cyl. Std. | $695 |
| 73-20A | — | 65 Rambler 4 Dr. V8, Automatic, Radio | $995 |
| 73-17A | — | 65 Rambler 4 Dr. 6 Cyl. Automatic, R. | $995 |
| AM127A | — | 65 Rambler 4 Dr. 6 Cyl. Auto. Radio | $995 |
| | — | 67 Rambler 4 Dr. 6 Cyl. Auto. Radio | $1395 |
| 73-45A | — | 68 Ambassador V8, AT, R., PS, PB, Etc. | $2195 |
| 72-71A | — | 68 Rambler American, 6 Cyl. Std. | $1295 |
| 73-40A | — | 69 Rebel 2 Dr. Hardtop, V8, AT, PS, R. | $2295 |

* MANY OF THESE CARS ONE OWNER
* EVERY CAR SAFETY TEST
* RCA PORTABLE TV

←Absolutely FREE!
←With Cars Advertised Above

REG MIDGLEY'S
AMERICAN MOTORS
736 Cloverdale Ave. 385-8756

SIMPSONS-SEARS AUTOMOTIVE CENTER
Simpsons Sears Tire and Auto Centre

Increase Tire Life with a Wheel Alignment

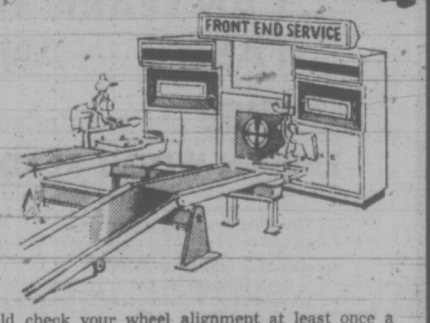


6.99

Parts and additional labour extra. Most U.S. and Canadian made cars only.

You should check your wheel alignment at least once a year. If your wheels are out of alignment, it's costing you money. And it could be dangerous! For easier steering, better driving control, longer tire life and a better ride let us correct caster and camber, and adjust toe-in.

Our replacement steering parts carry a lifetime guarantee!

Brake Job? See us for a free inspection and a free estimate

Nobody can give you an estimate without first inspecting your brake system. Inspections and estimates are free at Simpsons-Sears! Only top-quality, heavy-duty bonded brake linings are installed. We have the finest equipment for servicing drum and disc brakes. Satisfaction guaranteed or your money refunded. Charge it on your all-purpose charge account!

Fill up with Allstate Gasoline!

Simpsons-Sears Hillside: 3190 Shelbourne Street (2-12)

CURLING CAPSULE
CKDA 1220
MON. THRU FRI. 4:45 P.M. BY
CORNELL
3050 DOUGLAS 385-5777
Chevrolet — Oldsmobile Cadillac

'73 COMET By FORD At SUBURBAN

## DOWLING IN NATIONAL SQUASH MEET

John Dowling of the Victoria Racquet Club is the lone Victorian named to a 10-man British Columbia team which will compete in the Canadian open squash championships at Montreal Feb. 9-11.

The 18-year-old Dowling, who also plays out of the Vancouver Jericho Club while attending UBC, will compete in junior men's ranks along with 16-year-old Pat Richardson of Vancouver.

Completing the B.C. team are juvenile Mike Desaulniers, George Morfitt, Robin Wade, Roger Ovens, Mike Jackson, Larry Barclay, Neil Desaulniers and Bob Wade, all of Vancouver.

LORNA McHATTIE
. . . Vikette point leader

# Spoilers From Saskatchewan Shatter Hoop Hopes at UVic

University of Saskatchewan Athletes hammered out their revenge Saturday at the University of Victoria, crushing UVic's hopes of a women's title and a surge up the men's ladder in Canada West University Athletic Association basketball leagues.

Saskatchewan Huskiettes struck the most damaging blow. Turning in a strong defensive effort, the Huskiettes edged Vikettes 47-45 to all but erase Victoria chances of reaching the Canadian intercollegiate women's final.

Hopes of coach Mike Gallo and his UVic zoomed Friday when Vikettes tripped the previously-unbeaten Saskatchewan co-eds 48-43. Saturday's result, however, left Huskiettes with an 11-1, won-lost record while Vikettes are now 11-3 and in third place behind University of B.C. Thunderettes, whomade it 10 victories without defeat by trimming Lethbridge 73-35 Friday and 54-35 Saturday.

Alberta Pandas also chalked up a pair of wins, nipping Calgary 42-40 Sunday after topping the Dinnies 39-30 in a Saturday contest.

No playoffs are scheduled in CWUAA basketball this season and league champions will represent the west in national finals. Thus the race for distaff honors now appears to be strictly between UBC and Saskatchewan.

In the women's game at UVic Saturday, Huskiettes grabbed a 24-22 lead in the opening half and matched the Victorians basket for basket in the pressure-packed session as the tough Saskatchewan defence appeared to keep the Vikettes off balance.

Barb Berge was the top Saskatchewan sniper with 14 points while Lorna McHattie (13) and Diana Brozuk (12) paced the UVic attack.

In a men's league game that followed the co-ed contest, the Gary Taylor-coached Vikings, hoping to keep moving after Friday's 85-67 victory over Saskatchewan, also bowed to the revenge-minded visitors. Spurred by fine second-half performances of Bob Thompson and Dan Hill, the Huskies tripped the Vikings 70-66.

High man for the Huskies was Paul Jacoby with 18 points, but it was Thompson and Hill who scuttled the Victorians with second-half surges. Thompson scored 15 of his 17 points after the intermission and Hill dropped 10 of his 14 in the same stretch.

Leading the Viking scoring parade were Cork Jossul (16) and Chris Hall (12).

Elsewhere, the Tollestrip brothers provided sparks for separate teams as Alberta Golden Bears regained sole possession of first place.

Phil Tollestrup, who had counted 37 points Friday as Lethbridge Pronghorns whipped UBC Thunderbirds 86-64 to pull into a top-spot tie, swished 39 Saturday in a 92-66 win over the Birds.

His brother, Wallace, notched 28 Saturday as the Bears beat Calgary Dinosaurs 72-60 and collected 11 Sunday as the Bears went back in front with a 69-60 conquest of the Dinnies.

HUSKIETTES (47) — Heather Witzel 9, Teri Duke, Karen Kusler 3, Judy Seaman 2, Lorraine Wright, Dot Ostertag 4, Donna Hunter, Barb Berge 14, Debbie Shogan 13, Rhonda Hunter 2.

VIKETTES (45) 8 Mary Clarkson, Laury Atkinson 4, Rita Clarkson, Lydia Gledhill 2, Donna Blackstock, Diana Brozuk 12, Kathy Auburn 2, June Pigott 8, Lynda Braun, Edna Ritchie 4, Lorna McHattie 13.

HUSKIES (70) — Paul Jacoby 18, Ken Travnor 4, Dean Faris 7, Dan Hill 14, Mark Hopkins, Gene Pavelich 4, Jim Herbison 6, Bob Thompson 17, Art Undsworth, Mike Herrington.

VIKINGS (66) — Corky Jossul 16, Dave Tooby 4, Jim Hunter 12, Jim Duddridge 2, Harry Hunter 2, Tom Holmes 10, Brent Mullin 2, Pard Hogeweide 2, Chris Hall 12, Mike Bishop 4.

# Bucks Bomb Gull Goalie

Ron Griffis chalked up a shutout Sunday by stopping 32 shots as Ingraham Buckaroos blanked JBAA Gulls 5-0 in a Victoria Intermediate Hockey League game at Juan de Fuca Arena.

Mike Smith led Bucks with two goals while singles were added by Rick Hamilton, George Fuller and Mike Baier.

At the other end of the ice, Ron Toffey was outstanding in the Gulls' net. He made a total of 54 saves.

Meanwhile, league-leading Stockers North Americans were being held to a 4-4 deadlock by host Lake Cowichan of the Pacific Coast Amateur League in a Sunday exhibition game.

Les Bergman's second goal of the game, with the goaltender pulled in favor of a sixth attacker and eight seconds remaining on the clock, gave Stockers the tie.

# HOCKEY VIKINGS NEARLY PULL UPSET OF SEASON

University of British Columbia Thunderbirds might have figured on coasting to an easy victory Sunday in Canada West University Athletic Association hockey action against University of Victoria Vikings at Memorial Arena.

They very nearly slid to an upset loss of major proportions, however, as Vikings came close to posting their first conference win of the season and first league victory since Jan. 22, 1971.

Thunderbirds, in third place in the five-team league and 12-2 winners over UVic Friday in Vancouveer, had to scramble for a 4-3 decision that was finally decided on Craig Thomas' goal at 3:04 of the second sudden-death overtime period. The teams had battled through a scoreless first overtime, also 10-minute sudden-death.

The real shocker was Vikings' play in the first period. They skated to a 3-1 lead on a pair of goals by Terry Oscarson and one by Dave Cousins.

However, Chuck Carignan, Arnie Pedersen and Jim Lawrence scored for the T-Birds to tie the game by the early minutes of the third period, despite the fact that Viking goalie Greg Larson turned in a fine performance.

The win left UBC four points behind first-place Alberta Golden Bears, 16-2 winners of Saskatchewan Huskies Saturday, and two points behind second-place Calgary Dinosaurs. Gerry Hornby and Dwayne Bokowy scored three goals each for the Bears.

# Gorge Topples Vic West In Jackson Cup Struggle

Only one second and one third division team survived first-round matches in the annual B.C. Soccer Commission's Jackson Cup competition for Victoria and District League squads at the weekend.

Village Green II downed Labatts II 3-1 and PPCLI III defeated London Boxing Club III 4-2 on Saturday. Victoria West II and Kickers III gained byes into the second round of play scheduled for March 3 and 4.

In other matches, Victoria West I defeated Gorge I 3-1, London Boxing Club I downed LBC II 4-1 and Oak Bay I nipped Longhorns III 3-2 on Sunday while Longhorns I tripped Cosmopolitan Royals I 2-1 in the remaining Saturday tussle.

Scoring in Jackson Cup matches as well as results from matches played in the Vancouver Island and Victoria and District Leagues:

**JACKSON CUP**

VICTORIA WEST I (3) — Dave Graas 2, Glen Robinson; GORGE I (1) — Danny Bell.

LONDON BOXING CLUB I (4) — Jerry Lister, Rick Lamereaux, Al Mann, Brian Robinson; LONDON BOXING CLUB II (1) — Jim Walshaw.

OAK BAY I (3) — Colin Wood 2, Barry Moen; LONGHORNS III (2) — Frank Morris, Len Fornelli.

**Saturday**

LONGHORNS I (2) — Graham Taylor, Don Rainer; COSMOPOLI TAN ROYALS (1) — John Brazier.

VILLAGE GREEN II (3) — Bill Bleeks, Tim Lord, Mike Lule; LABATTS II (1) — Lin Thorburn.

PPCLI III (4); LONDON BOXING CLUB III (2) — Scorers unavailable.

**ISLAND LEAGUE**

| | GP | W | L | T | F | A | Pts |
|---|---|---|---|---|---|---|---|
| Cosmo Royals | 15 | 9 | 3 | 3 | 48 | 23 | 21 |
| Oak Bay | 15 | 7 | 4 | 4 | 41 | 32 | 18 |
| Nanaimo | 13 | 6 | 3 | 4 | 29 | 22 | 16 |
| UVic Vikings | 13 | 6 | 4 | 3 | 35 | 20 | 15 |
| Lusitanos | 14 | 6 | 6 | 2 | 23 | 28 | 14 |
| Courtenay | 14 | 0 | 14 | 0 | 18 | 69 | 0 |

OAK BAY (2) — Gary McLaren, Bob Mackie; NANAJMO (2) — Ken Maugham 2.

COURTENAY (1) — Scored by opposing player; COSMOPOLITAN ROYALS (5) — Rudi Kuebler 2, Jerry Punt 2, Gil McIlraith.

**DISTRICT LEAGUE**

**Division II**

| | GP | W | L | T | F | A | Pts |
|---|---|---|---|---|---|---|---|
| Victoria West | 14 | 12 | 1 | 1 | 48 | 14 | 25 |
| Saanich Braves | 14 | 9 | 4 | 1 | 43 | 18 | 19 |
| Village Green | 14 | 9 | 5 | 0 | 32 | 27 | 18 |
| Gorge | 14 | 5 | 7 | 2 | 27 | 37 | 12 |
| London BC | 14 | 5 | 7 | 2 | 18 | 32 | 12 |
| Labatts | 14 | 4 | 8 | 2 | 24 | 31 | 10 |
| Castaways | 14 | 2 | 7 | 5 | 24 | 32 | 9 |
| Oak Bay | 14 | 2 | 9 | 3 | 20 | 45 | 7 |

GORGE (6) — Archie Byatt 4, Ken Kulai 2; OAK BAY (2) — Keith Peters, Tony Fantillo.

VICTORIA WEST (1) — Tom Black; SAANICH BRAVES (0) (by default).

**Division III**

| | GP | W | L | T | F | A | Pts |
|---|---|---|---|---|---|---|---|
| Longhorns | 14 | 9 | 3 | 2 | 39 | 16 | 20 |
| Tudor House | 13 | 6 | 4 | 3 | 44 | 26 | 15 |
| East Saanich | 14 | 7 | 6 | 1 | 30 | 37 | 15 |
| PPCLI | 14 | 6 | 5 | 3 | 44 | 41 | 15 |
| Kickers | 13 | 7 | 6 | 0 | 42 | 29 | 14 |
| Royal Roads | 14 | 6 | 6 | 2 | 31 | 29 | 14 |
| London BC | 13 | 4 | 7 | 2 | 21 | 33 | 10 |
| William Head | 14 | 2 | 11 | 1 | 27 | 72 | 5 |

EAST SAANICH (2) — Joe Underwood, Gordie Olson; TUDOR HOUSE (0).

## Boxers Win

POWELL RIVER — London Boxing Club of the Victoria Senior "B" Men's Basketball League swept a pair of exhibition games here at the weekend.

Sid Chow fired 17 points and Jim McKay added 16 as London Boxing Club topped Powell River 79-52 Sunday. Chow and Duff McCaghey each sank 24 points while leading an 80-68 triumph over the same team Saturday.

# Vikettes Again Upset Mariners

Mariners are apparently doing their best to keep the University of Victoria Vikettes afloat in the first division of the Vancouver Island Women's Field Hockey Association.

Vikettes have won only two matches this season, both against Mariners, who missed a chance to tie Sandpipers for first place when they dropped a 3-2 decision Saturday to the Vikettes. Janet Williams scored all three UVic tallies.

Jenny John counted twice to lead Pirates to a 3-1 win over Oak Bay in another first division game.

**DIVISION I**

| | P | W | L | T | Pts |
|---|---|---|---|---|---|
| Sandpipers I | 10 | 6 | 2 | 2 | 14 |
| Mariners | 10 | 5 | 3 | 2 | 12 |
| Oak Bay | 11 | 5 | 5 | 1 | 11 |
| Pirates | 11 | 5 | 5 | 1 | 11 |
| UVic Vikettes | 10 | 2 | 8 | 0 | 4 |

**DIVISION II**

| | P | W | L | T | Pts |
|---|---|---|---|---|---|
| Evergreens | 12 | 10 | 2 | 0 | 20 |
| UVic Vagabonds | 13 | 7 | 2 | 4 | 18 |
| Castaways | 13 | 7 | 5 | 1 | 15 |
| Sailors | 11 | 6 | 4 | 1 | 13 |
| Esquimalt | 13 | 5 | 6 | 2 | 12 |
| Sandpipers II | 13 | 4 | 6 | 3 | 11 |
| Rebels Grey | 12 | 3 | 6 | 3 | 9 |
| Rebels Red | 13 | 0 | 11 | 2 | 2 |

UVIC VIKETTES (3) — Janet Williams 3. MARINERS (2) — Caroline Penn, Andrea Naysmith.

PIRATES (3) — Jenny John 2, Jill Smith. OAK BAY (1) — Judy Bingham.

EVERGREENS (2) — Leslie Godfrey, Jill Benwell. UVIC VAGABONDS (1) Lynn Jones.

CASTAWAYS (1 — Joan Wenman. SAILORS (0).

SANDPIPERS II (5) — Sandi Ferguson 3, Jenny Angus, Cathy Simpson. REBELS RED (0).

## ALONG THE HOCKEY TRAIL

**WESTERN LEAGUE**
Portland 8, Seattle 2.
Denver 8, Tulsa (CHL) 3.

**WESTERN INTERNATIONAL**
Nelson 5, Spokane 4.

**BRITISH COLUMBIA JUNIOR**
Kelowna 7, Bellingham 6.
Kamloops 7, Chilliwack 3.

**AMERICAN LEAGUE**
Cincinnati 2, Baltimore 1.
Richmond 5, Jacksonville 1.
Nova Scotia 7, Providence 2.
Hershey 5, Rochester 2.
Springfield 3, Virginia 3.

**ALBERTA JUNIOR**
Red Deer 5, Lethbridge 2.
Calgary 10, Edmonton 4.

**SATURDAY**
**WESTERN LEAGUE**
Salt Lake 9, Denver 2.

**WESTERN INTERNATIONAL**
Cranbrook 3, Spokane 1.
Kimberley 4, Trail 3.

**BRITISH COLUMBIA JUNIOR**
Vernon 4, Chilliwack 3.
Nanaimo 12, Kelowna 4.

**AMERICAN LEAGUE**
Boston 4, New Haven 4.
Cincinnati 9, Richmond 4.
Jacksonville 3, Baltimore 1.
Virginia 2, Hershey 2.
Springfield 9, Rochester 3.

# Romp for Leaders

James Bay Athletic Association romped past Cowichan 37-0 Saturday at Macdonald Park to extend its lead to four points over idle Castaways and Oak Bay in the Victoria Rugby Union's first division.

University of Victoria Vikings tripped UVic Norsemen 6-0 Saturday in the only other first division match of the weekend.

Cowichan blanked Castaways 38-0 Sunday and CFB Esquimalt topped UVic Saxons 22-4 Saturday in second-division encounters.

In exhibition matches, Under-19s downed Ebb Tide (over-40s) 34-4, Oak Bay Wanderers downed Vancouver Rowing Club 3-0 (firsts), Rowing Club shutout Oak Bay 13-0 seconds), Royal Roads Military College nipped B.C. Institute of Technlogy, 18-12.

University of British Columbia trampled Castaways of the first division 36-6 in an exhitibtion match Saturday in Vancouver.

★ ★ ★

**DIVISION I**

| | GP | W | L | F | A | Pts |
|---|---|---|---|---|---|---|
| James Bay | 9 | 8 | 1 | 266 | 54 | 16 |
| Castaways | 8 | 6 | 2 | 174 | 100 | 12 |
| Oak Bay | 9 | 6 | 3 | 157 | 118 | 12 |
| Cowichan | 8 | 3 | 5 | 61 | 107 | 6 |
| Norsemen | 9 | 2 | 7 | 74 | 293 | 4 |
| Vikings | 11 | 2 | 9 | 100 | 160 | 4 |

JAMES BAY (37) — Al Foster two tries, three conversions, one penalty goal, Chris Mills two tries, Stu Barber try, Gary Johnstone try, Bob Overgaard try; COWICHAN (0).

UVIC VIKINGS (6) — Rick Couch two penalty goals; UVIC NORSEMEN (0).

**DIVISION II**

| | GP | W | L | T | F | A | Pts |
|---|---|---|---|---|---|---|---|
| Nanaimo | 8 | 6 | 1 | 1 | 124 | 49 | 13 |
| James Bay | 7 | 6 | 1 | 0 | 117 | 66 | 12 |
| Velox | 8 | 5 | 2 | 1 | 124 | 59 | 11 |
| Oak Bay | 9 | 5 | 4 | 0 | 125 | 119 | 10 |
| CFB Esquim. | 9 | 4 | 4 | 1 | 154 | 61 | 9 |
| Cowichan | 10 | 3 | 4 | 3 | 153 | 103 | 9 |
| Saxons | 9 | 3 | 6 | 0 | 77 | 153 | 6 |
| Castaways | 9 | 2 | 7 | 0 | 63 | 151 | 4 |
| Royal Roads | 7 | 1 | 6 | 0 | 27 | 203 | 2 |

COWICHAN (38), CASTAWAYS (0).

**Saturday**

CFB ESQUIMALT (22) — Rob Mitchell try, Ron Akers try, Bruce Campbell try, Doug Strom try and conversion, Ian Ogilvie try; UVIC SAXONS (4) — Jim Tryk.

**DIVISION III**

OAK BAY WANDERERS (14)—David Dalziel two tries, Adam Vrooman try, Mike Morgan penalty goal; TITANS (8)—Stan Hunt try, Brian Lewis try.

JAMES BAY (18)—Rob MacKay try, Craig Thornber try, Mike Kirby try, Dave Chonley try, Emil Wegwitz conversion; COWICHAN (0).

UVIC JUTES (18)—Brent Isaacs two tries, Greg Feiner try, Blair Fairweather three conversions; SAANICH VELOX (8)—Chris Hall try, Doug Krogel try.

**DIVISION IV**

COWICHAN (31)—Doug Ridenour try, Peter Owen try, John Bradbury try, Rob Hearn try, Doug Wilson try, penalty, conversion, Murray White three conversions; OAK BAY (6)—Rob Currie two penalty goals.

**EXHIBITIONS**

UNDER-19s (34) — Peter Tyrrel two tries, Larry Chung two tries, Gordie Powell try, Don Shaw try, Laurrie Garrett try, Brent Johnston conversion, Chris Daniels conversion, Don Funk conversion; EBB TIDE (4)—Jack Rowe try.

**Saturday**

OAK BAY WANDERERS I (3) — Gary Worth penalty goal; VANCOUVER ROWING CLUB I (0).

VANCOUVER ROWING CLUB II (13) — Rob Bourne try, Rick Spray try, Paul Buckland penalty goal, conversion; OAK BAY II (0).

ROYAL ROADS (18) — Bob Zimmer two tries, Don Shaw try, conversion, Glen Smith try; B.C. INSTITUTE OF TECHNOLOGY (12) — Mike Hicks penalty goal, conversion, drop goal, Scott Haminin try.

## NHL LEADERS

| | | | |
|---|---|---|---|
| Esposito, B | 34 | 46 | 80 |
| Mikita, C | 23 | 52 | 75 |
| Clarke, Pha | 23 | 48 | 71 |
| Lemaire, M | 34 | 35 | 69 |
| Gilbert, R | 20 | 46 | 66 |
| Robert, Buf | 30 | 34 | 64 |
| Pappin, C | 29 | 34 | 63 |
| F. Mahovlich, M | 27 | 36 | 63 |
| Hull, C | 26 | 37 | 63 |
| Ratelle, R | 26 | 37 | 63 |


'73 CORTINA
By FORD
At
SUBURBAN

These Prices Below Wholesale!
WAREHOUSE FOOD STORES
3475 QUADRA ST. (Formerly Oakcrest)
47 SONGHEES RD.
877 GOLDSTREAM Langford
Prices Effective Langford Store SUNDAY, 12 Noon - 6 p.m.
Prices Effective Mon., Tues., Wed.
AT ALL STORES
OPEN Every Night Until 9 P.M. Sat. 'til 6
We Reserve the Right to Limit Quantities

EGGS LOCAL LARGE FARM-FRESH GRADE A DOZ. 55¢ Limit 2½ Dozen
With 5.00 Order or Over
HAM Ready to Eat ¾ Skinned Whole or Shank Half LB. 69¢
WIENERS SKINLESS 1-LB. Vacuum Pack 59¢
WILSON'S FANCY PINEAPPLE Sliced, Crushed, Tidbits 4 19 oz. tins $1
Robin Hood Deluxe CAKE MIXES 2 19-oz. pkgs. 79¢
WILSON FANCY FRESH FROZEN GREEN PEAS 2-lb. Bag 49¢
DEL MONTE FANCY PURE PINEAPPLE JUICE 3 48-oz. tins $1
COFFEE NABOB Regular Grind lb. 89¢
FRESH Celery 2 Large Stalks 49¢
No. 1 Cooking Onions 3 lbs. 25¢

YOU
CAN LEARN TO READ FASTER — AND BETTER!
ATTEND A FREE ONE-HOUR DEMONSTRATION OF EVELYN WOOD READING DYNAMICS
and find out how it's done.

DEMONSTRATION SCHEDULE
Tues., Feb. 6 — 7:30 p.m.
Sprott Shaw College of Business
1012 Douglas Street
Wed., Feb. 7 — 7:30 p.m.
Sprott Shaw College of Business
1012 Douglas Street

CLASS SCHEDULE
Wed., Feb. 14 — 7:00 p.m.
Sprott Shaw
College of Business
1012 Douglas Street

Phone 384-8121 to reserve a space.

Evelyn Wood READING DYNAMICS
Sponsored by Dynamic Learning Centre (B.C.) Ltd.
TELEPHONE 384-8121
For Further Information
1012 Douglas Street

Evelyn Wood Reading Dynamics
Sprott Shaw College of Business
1012 Douglas Street
I'd be interested in reading your literature about Evelyn Wood Reading Dynamics.
Please mail it to me, at no cost or obligation.
NAME .....
ADDRESS .....
CITY and PROVINCE .....
TELEPHONE .....
TV-2-73

The 1973 Jeep Commando.
Announcing a recent development in women's liberation that even a husband can live with.

Down at our showroom, we believe that there are some things that a woman just shouldn't have to do. Things like pushing bogged down cars out of mud or snow. Doesn't it make sense, then, that the keep-on-going guts of Jeep 4-wheel drive would be appreciated by the lady of the house? Then too, it's nice to know that the extra road holding control of 4-wheel drive is available to your wife when she's driving the kids to school. Especially on those days when rain or sleet make driving an ordinary vehicle a shaky proposition. The Jeep Commando has the kind of style, plush and convenience that a woman can appreciate.

Of course, the Jeep Commando is a great car for men too. So why not come down to our showroom today and test drive a Jeep Commando. And bring your wife. Maybe she'll let you borrow the Commando on weekends.

Certain items illustrated are optional at extra cost

Toughest 4-letter word on wheels.
Jeep
A division of American Motors (Canada) Limited

Reg Midgley Motors Ltd.
736 Cloverdale Avenue

Victoria Jeep
597 Hillside Avenue

# Women's Libber: 'Men Not the Enemy'

WINDSOR, Ont. (CP) — Author Sheila Kieran of Toronto said Sunday that extreme Women's Lib is a kind of sexual prudery.

She told an audience at University of Windsor's Weekend for Women that extreme Women's Libbers must be given a place in the movement, if only to provide a scale by which other women can judge themselves, but it must be remembered that "men are not the enemy."

"If they are such sweaty oppressors what are we going to do — start having relationships with swans?"

Mrs. Kieran, who characterized herself as a middle-of-the road Libber, is the author of the Non-Deductible Woman.

A woman's priority should be to think about "what it is that gives meaning to her life and decide what is appropriate for her." She should not feel guilty about her decision to work outside the home or to remain in the home.

But if she decides to stay in the home she must remind herself that what the living-room rug looks like and beef stroganoff for dinner are not as important as the feelings of her children and husband.

"She has to ensure the man in the household is more than a breadwinner and stud."

**MUST MONITOR MEDIA**

The media, which "encourage us to hate our bodies" by such products as feminine sprays and the portrayal of women as "daffy," should be constantly monitored.

She pointed to the lack of women in senior levels of government and said the solution is "don't vote for women unless they are really good women." If unqualified women get elected it will reflect badly on the principle of women in government.

Margaret Birch, minister without portfolio and director of the new youth secretariat for the Ontario government, said in an interview before the conference Saturday that she expects most municipal governments will be composed almost entirely of women within 10 years.

Mrs. Birch, the first woman cabinet minister in Ontario, said women feel drawn toward questions of health services, education and municipal services like garbage disposal and ecology.

# FASHION WIPES OUT 'BOMBAY BLOOMERS'

LONDON (Reuter) — One of the British army's longest-surviving trademarks, the soldiers' khaki shorts worn in hot climates and known as "Bombay Bloomers," are to disappear.

The army has decided that the shorts, in which British troops fought the Battle of El Alamein, must go from the wardrobe because of modern fashion trends.

"The young man of today prefers long trousers and many units have already abandoned shorts," said one senior officer.

Soldiers' legs will get the coyer-up treatment with a light-weight camouflage suit for combat and olive-green long trousers for barracks wear.

Shorts will, however, be kept "blooming" by the RAF and Royal Navy. Both have said they will retain them for wear in tropical regions.

AUTO
CUMBERBIRCH Insurance Agencies
937 YATES 388-4221

# people

## 'He Died Making Moonshine'

SPRINGFIELD, Tenn. — Convicted moonshiner **Charles McGarnett**, due to begin a one year prison term today, died Sunday when an illegal still exploded.

"He died making moonshine," said Robertson County Sheriff's deputy **Joe Robertson.**

The 37-year-old middle Tennessee resident was killed when a butane gas tank used to operate a "pretty big" still exploded, the deputy said, destroying the barn in which the still was housed.

McGarnett was to begin a prison sentence for making untaxed whisky, Robertson said.

LONDON — Dame Alicia Markova, 62-year-old former prima ballerina, was admitted to London Clinic Sunday for an operation to remove her gall bladder.

A spokesman for the British dancer said the surgery will delay her planned return to the United States until May. Dame Alicia retired from active dancing 10 years ago and was director of the Metropolitan Opera Ballet of New York until 1969.

HOUSTON, Tex. — A Houston woman who was notified in 1968 her son was killed in South Vietnam, but now learns he is a prisoner, says she already has spent insurance money paid on his death.

**Mildred Ridgeway** says she was reluctant to take $5,000 in insurance on her son, marine **Ronald Ridgeway**, because she could not believe he had been killed.

She received half of the $10,000 from the National Servicemen's Life Insurance Group and her son's father, from whom she is divorced, received the other half.

LOS ANGELES — The silver presentation sword of Benito Mussolini was sold at auction Sunday to Stanley Wilker of Palos Verdes, Calif., for $3,000.

The sword is decorated with precious jewels and fascist symbols and inscribed "Il Duce." Wilker, a graduate of the U.S. Military Academy at West Point, said he would loan the sword to the academy's museum.

LOS ANGELES — **Andy Razaf**, black composer and lyricist who wrote the words for such songs as Honeysuckle Rose, Ain't Misbehavin' and Stompin' at the Savoy, died Saturday at 77.

Razaf wrote more than 1,000 songs, collaborating with such as Thomas "Fats" Waller, Louis Armstrong, and William C. Handy.

NEW PRESIDENT of the Victoria Gizeh Temple Shrine Club, Ralph Newstead of 3928 Hobbs, was installed in ceremonies Saturday evening at the Empress Hotel. Vice-president is Douglas Brock, secretary Jack Walton and treasurer Clifford Joyce.

NEW ORLEANS, La. — Lindy Boggs easily won the Democratic nomination Saturday night for the congressional seat which had been held by her missing husband, **Hale Boggs**, for 28 years.

She easily defeated four male rivals.

Boggs was Democratic majority leader in the House of Representatives when he disappeared in an Alaskan plane crash in October. No trace of the plane or its occupants has been found.

MOSCOW — An 18-year-old poacher has been sentenced to be shot for killing two game wardens on the Siberian taiga, Pravda reported Sunday.

The Communist party paper said the youth, identified only as Penchukov, killed the wardens with his hunting knife when they tried to apprehend him and a friend for killing two deer.

LONDON — Princess Anne's boy-friend slipped back to England from West Germany for the weekend to say goodbye before she leaves for South Africa later this week. They went horseback riding.

It was the second time Lieut. **Mark Phillips** has driven through the night for a weekend date with Princess Anne since he was sent to West Germany with his regiment last month.

Phillips returned to Germany Sunday night.

FOLLOW THIS VICTORIA ENTERTAINMENT GUIDE

The crowds continue to grow at The WIG & DICKIE CABARET. The most fun in Victoria happens every evening Tuesday to Saturday beginning at 8:30 p.m. at The WIG & DICKIE CABARET at The Wilson Motor Inn, 850 Blanshard St. It's the very best entertainment Great Britain has to offer. If you've ever spent a night in an English Inn you'll know what we mean. George McDowall and The Lads will have you singing, laughing and really enjoying yourself. Don't be left out, phone 385-6787 and reserve your spot at the Wig & Dickie Cabaret.

**THE MAGIC OF LIVING HISTORY** at the World Famous **Royal London Wax Museum**, Inner Harbor across from the Parliament Buildings, every day 10 a.m. to 5 p.m. The whole family has a front row ticket. 388-4461.

**CLASSIC CAR MUSEUM AND GIFT SHOP**, 813 Douglas St. (behind the Empress), 9 a.m. to 6 p.m.

**SEALAND At Oak Bay Marina.** Continuous Killer Whale, Sea Lion, Seal Shows — 10 a.m. - 5 p.m. Wed. thru Sun.

**THE PERSIAN ROOM CENTURY INN**—Treat your favorite gal to an evening she'll remember, make reservations for dinner Feb. 14th Valentine's Day in the Exotic Persian Room. The first 100 Ladies will receive a ROSE CORSAGE! Reserve Now. Phone 383-1151.

**ENJOY LUXURY** for less plus **FREE CONTINENTAL BREAKFAST** at the new **INTOWN INN**, Burnside Rd., just off Douglas. 653 Dunedin St. Phone 388-6667.

**FELICE'S RISTORANTE** in the famous Nootka Court. Elegant dining with Vancouver Island's finest Italian and Continental cuisine prepared to your perfection. Live entertainment Thursday, Friday, Saturday for your dancing pleasure. For Reservations 385-3441, 634 Humboldt.

**SALMON FISHING** — Large cabin boats, experienced guides, free coffee, bait and tackle. 592-4164 or 598-3366.

Woolco
USE YOUR CREDIT just say "CHARGE IT"
Family Splash Boots Priced to Thaw Out your Budget!

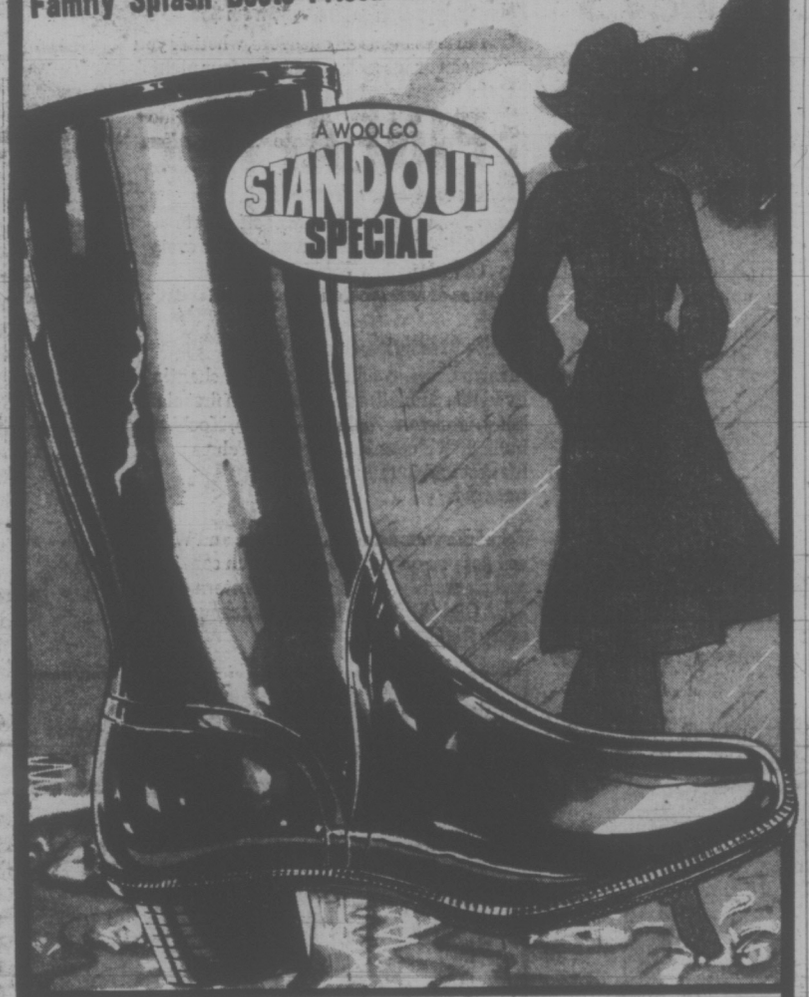


Special! Misses' Splash Boots
There's no way water can get through because of the waterproof unit construction. 10" high pull-on styling with low heel and anti-slip sole. Black, White. 11-3 Full.
2.22 Pair
(Not Shown). Women's Splash Boots. 10" - 14" high. 5-10 full sizes. Pair 2.66

Youths' and Boys' Red Sole Rubber Boots
Sturdy unit construction for the rough and tumble they'll have to take! Waterproof with anti-slip soles. Black/Red. Full sizes only: Youths' 11 - 13, Boys' 1 - 6.
2.22 pair
Rubber Boots. 7-12 full. Pair 2.66

Woolco DEPARTMENT STORES Division of F. W. Woolworth Co. Ltd.
PERSONAL SHOPPING ONLY, PLEASE! SHOP EARLY WHILE QUANTITIES LAST!
TOWN AND COUNTRY SHOPPING CENTRE, DOUGLAS STREET and SAANICH
OPEN MONDAY to FRIDAY, 10 a.m. to 10 P.M. Saturday, 9 a.m. to 10 p.m.
IF YOU TAKE AWAY OUR LOW PRICES YOU'VE GOT A REGULAR DEPARTMENT STORE

OPENING WED., FEB. 7
The BROWN JUG CABARET
"Boogie to B.C.'s Best Band"
Wed. - Fri., 9 - 2 a.m. — Sat., 9 - 1 a.m.
1318 BROAD STREET
Above the Old British Fish & Chip Shop

Total Mastery . . . Total Artistry

BELA SIKI
PIANIST
Will Perform With
VICTORIA SYMPHONY
LASZLO GATI — Conductor
Feb. 18th, 2:30 p.m. — Feb. 19th, 8:30 p.m.
Royal Theatre Tickets 385-6515
Sponsored by Mrs. G. Stocker

ACADEMY AWARD! BEST ACTRESS BARBRA STREISAND
ENDS/TUES.
COLUMBIA PICTURES and RASTAR PRODUCTIONS present
BARBRA STREISAND · OMAR SHARIF
THE WILLIAM WYLER - RAY STARK PRODUCTION
FUNNY GIRL
TECHNICOLOR® PANAVISION®
General Entertainment
CLOSED SUNDAY
OAK BAY 2184 OAK BAY AVE 598-2213
ADMISSIONS
Adults ..... $1.75
Students ..... $1.50
G.M. Members ..... $1.00
Children ..... 50c
Evenings Only 6:40 - 9:00
Doors Open 6:25
STARTS WED. "MARY QUEEN OF SCOTS"

Peter Sellers Mature Entertainment
as Albert T. Hopfnagel, Hospital Administrator, in
"Where Does It Hurt?"
Only where you laugh.
WARNING: A Ribald Comedy: some swearing and coarse language.
—R. W. McDonald, B.C. Director
LAST 4 FUNDAYS
nightly at 7 & 9 including sunday
fox cinema
quadra at hillside 382—3370

'73 COMET By FORD At SUBURBAN

LITTLE DENMARK Restaurant
International Cuisine
10:00 a.m. - 11:00 p.m.
Sundays 5:00 p.m. - 9:00 p.m.
CLOSED MONDAYS
312 Cook 383-8522

MEMORIAL ARENA
TUESDAY
Recreation Skating
10:30 a.m. - 12 noon
Tiny Tots
1:30 p.m. - 3:00 p.m.

PRIME ROAST SIRLOIN OF BEEF
Terra Cotta Room
NIGHTLY
$5.50 Per Couple
Dominion HOTEL
RESERVATIONS
700 Block Yates 384-4136

GEM Theatre Sidney

ANNA CALDER-MARSHALL as Cathy · TIMOTHY DALTON as Heathcliff
EMILY BRONTE'S
Wuthering Heights
COLOR
TONIGHT AT 7:45

MOVIE GUIDE

"TERRIFICALLY ENTERTAINING" REX REED
A SAM PECKINPAH SUPER THRILLER
McQUEEN/MacGRAW
THE GETAWAY
Mature Entertainment Free List Suspended
7TH WEEK
CAPITOL 805 YATES—384-6811
"WARNING: Some swearing and violence." —R. W. McDonald, B.C. Director.
Tonight and Tuesday at 6:30 and 9:00
Last Complete Show 8:40 p.m.

"One of the year's 10 best" —LES WEDMAN, VAN. SUN
Deliverance
Starring JON VOIGHT · BURT REYNOLDS
PANAVISION® · TECHNICOLOR®
From Warner Bros. A Warner Communications Company
6TH WEEK
"WARNING: Perverted sex, coarse language and much swearing." —B.C. Director
ROYAL 805 BROUGHTON—383-9711
No Film Show Today
Tuesday Cont. From 1 p.m.

Charles Darwin searched for the Origin of Man— and found a truth that still shakes the World!

PLUS "PLANET OF THE APES"
STARRING CHARLTON HESTON
Both Features in Color and General Entertainment
NOW SHOWING!
One Complete Show, Evenings Only
"Planet" at 7:30 p.m.
"Darwin" at 9:25 p.m.
Doors 7:00 p.m.
CORONET 836 YATES ST.—383-6414

"An enjoyable and moving story . . . everyone should see it." —Les Wedman, Sun
Cicely Tyson in "SOUNDER"
GENERAL
ODEON 2 780 YATES STREET 383-0513
Doors Daily at 1:15 p.m.
Shows 1:25, 3:10, 5:05, 7:05, 9:10

ALAIN DELON
RICHARD BURTON

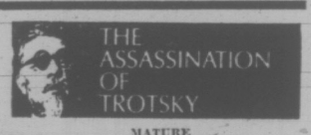

THE ASSASSINATION OF TROTSKY
MATURE
"WARNING: Scenes of excessive brutality" —R. W. McDonald, B.C. Director.
ODEON 1 780 YATES STREET 383-0513
Doors 6:45 p.m.
Shows: 7:00 - 9:10

Doors 6:45 p.m.
"Virgin"—8:05
"Loving"—6:25 - 9:40
"Warning: Crude sex comedy, suggestive dialogue, some nude sex scenes." —B.C. Director
Haida 808 Yates Street 382-4278
Everyone gets what's coming to them!
LOVING and LAUGHING
ALSO
VIRGIN ON THE V . . .

Walter Matthau / Carol Burnett 7TH WK! IN VICTORIA

"Pete 'n' Tillie"
All about love and marriage!
COUNTING HOUSE CINEMA 1 Broad at Broughton 383-3434
Mature Entertainment
SHOWS 7:15 — 9:00
HURRY, ENDS THURS.

COUNTING HOUSE CINEMA 2 Broad at Broughton 383-3434
WINNER OF 2 ACADEMY AWARDS
Michael Jayston
Janet Suzman

One Show Nightly 8:00
HURRY, ENDS THURS.
Nicholas and Alexandra
The Last Days of the Czarist Regime in Russia And The Russian Revolution

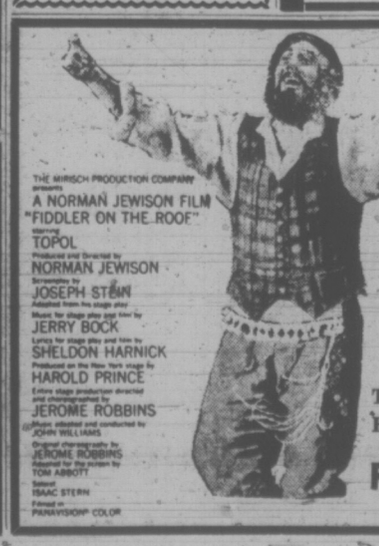

THE MIRISCH PRODUCTION COMPANY presents
A NORMAN JEWISON FILM
"FIDDLER ON THE ROOF"
starring TOPOL
Produced and Directed by NORMAN JEWISON
Screenplay by JOSEPH STEIN
Adapted from his stage play
Music for stage play and film by JERRY BOCK
Lyrics for stage play and film by SHELDON HARNICK
Produced on the New York stage by HAROLD PRINCE
Entire stage production directed and choreographed by JEROME ROBBINS
Music adapted and conducted by JOHN WILLIAMS
Original choreography by JEROME ROBBINS
Adapted for the screen by TOM ABBOTT
Sound ISAAC STERN
Filmed in PANAVISION® COLOR

NO RESERVED SEATS
ONE SHOW NIGHTLY
8:00 P.M.
Sat. and Sun. Mat. at 2:00
Adults $2.50
Children and Golden Age $1.00
Please Be Early To Avoid Disappointment
"Fiddler on the Roof"
THE BIGGEST MUSICAL HIT OF '72 RETURNS TO VICTORIA
FRIDAY, FEB. 9
COUNTING HOUSE CINEMA 2 Broad at Broughton 383-3434

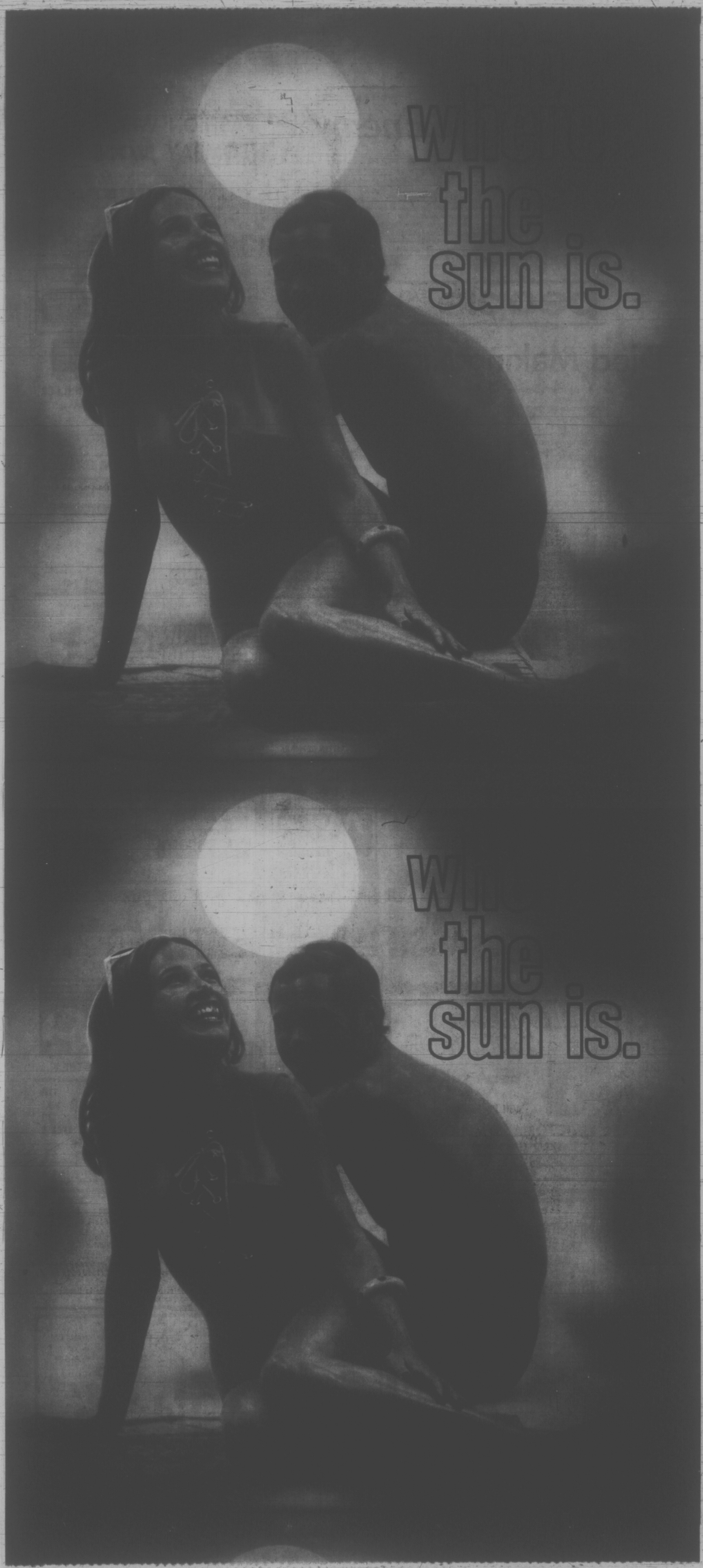


# Take a Western Airlines Sunbreak®

**A Sunbreak is a great way to spend a few days, a week—or more, during that time of year when thoughts of warm, sunny climates couldn't be more appealing.**

**Because special fares may apply, depending on when you travel, Sunbreak prices shown below are plus airfare, per person, based on double occupancy, taxes included. For complete details, ask your Travel Agent—he knows! Or mail the coupon.**

**Las Vegas Adventure, from $24.50**
More action for everyone, indoors and out! Includes air-conditioned room for two nights, late show with two cocktails, breakfast, poolside lounge chair and free tennis. Many other Las Vegas packages available.

**San Diego Great Escape, from $29.05**
What's your pleasure—beaches, golf or Mexico? Leave time for Sea World, the Zoo and the Harbor Excursion all included with two nights at choice of 10 first class hotels.
IT-SAN-CY-1

**Los Angeles and Disneyland, from $31.00**
As much fun for adults as children! Includes two nights next door to Disneyland with admission and 10 tickets, Movieland Wax Museum, Knotts Berry Farm and Japanese Village.
IT-IT-2

**Palm Springs Golden Suntour, from $53.30**
The fun is as big as all outdoors, whether you golf, swim or just relax. Includes four nights' hotel with private bath and hotel tax; round-trip airport transfers; Aerial Tramway ride to the top of Mt. San Jacinto with transfers.
IT-PST-4A

**Phoenix for Golfers, from $56.50**
Stay at one of seven Phoenix golf resorts for two nights, play a different course every day. Or swim, play tennis, enjoy all the facilities of this fabulous resort area.
IT-PG-6

**Mexico Romantico, from $71.00**
Mexico City—eye-filling by day, enchanting by night. Includes seven nights in first class hotel, transfers, Ballet Folklorico, Xochimilco, bullfights, Pyramids, city tour, Toluca Market and four lunches.
IT2WA1EV7

Schedule your Sunbreak anytime and Western will get you on your way to the sun comfortably and pleasantly. Because only Western offers First Class Legspace to every passenger on every flight.

**WESTERN AIRLINES TOUR DEPARTMENT**
**1030 West Georgia Street, Suite 1001**
**Vancouver 5, British Columbia** VCT-19

I'm ready to go where the sun is. Please send me complete information on the following Western Airlines Sunbreaks:

☐ Las Vegas Adventure ☐ Palm Springs Golden Suntour
☐ San Diego Great Escape ☐ Phoenix for Golfers
☐ Los Angeles & Disneyland ☐ Mexico Romantico

name phone

address

city state zip

my travel agent is

**Western**
*THE ONLY WAY TO FLY*

Call us toll-free at ZE-6740.

# Students May Hire Ferry As Floating Classroom

The CP ferry Princess Patricia will become a floating classroom for 300 high school students this May if plans of a group of Sooke school district teachers work out.

A five-day field trip to Alaska and back, called Project Quest, is being organized for students from across western Canada, some teachers, and several University of Victoria faculty members.

The ferry is due to sail May 2 with shipboard laboratories and equipment for making field studies along the B.C. coast.

It is to stop at Alert Bay and Prince Rupert; Ketchikan, Alaska; Queen Charlotte City and possibly Ocean Falls.

Tom Dykes, a teacher at Edward Milne high school at Milne's Landing, who is the originator of the project, says he hopes about 35 Grade 11 and 12 students from his school district will be on the ferry.

Students and teachers from as far away as Winnipeg will be picked up in Vancouver.

Financing the trip is the main problem the project organizers must now overcome.

Sooke School District has authorized the field trip and absence of six teachers, but only if there is an audited statement by March 5 proving the necessary funds have been raised. The school district will pay for none of the trip.

The trip will cost an estimated $225 per student unless money can be raised some other way. Sooke area students are holding raffles and a barbershop quartet show to help raise money, said Dykes.

Project Quest is to be an interdisciplinary study of geography, biology, ecology, anthropology and oceanography, with constant lab work aboard ship.

Other Sooke district teachers actively planning the project are Dave McClimon and Reg Miller of Edward Milne High School, Rick Warrington from Elizabeth Fisher and Terry McKellar and Michael Dunne from Belmont.

'73 MARK IV
By
FORD
At
SUBURBAN

Sunflight
FIJI•HAWAII
21 DAYS EACH OF 2 from $799.00
Via CPA
Call Us Today
Geo. Paulin Travel
382-9168
1006 Government St.

# GIRLS ALSO INVITED TO SOAP BOX DERBY

A soap box derby for youngsters 11 to 14, including girls, will be held May 27 as the only youth activity during Victorian Days.

The regulations have been changed this year to include contestants from throughout Vancouver Island. Competitors must build their own racers.

Entry forms are available at the Hillside Shopping Centre, the Boy's Club, Cornell Motors and Junior Chamber of Commerce. Once entry forms have been submitted, special information will be forwarded to all contestants.

A spokesman said further information is available from Don Ballard at 386-9962.

# Museum Concerts

Another series of chamber concerts featuring music of late 19th-early 20th century and Canadian composers will be offered in the Provincial Museum's Newcombe Auditorium, beginning Tuesday.

A quintet consisting of David Harrington, leader and first violin; Katie Garen, second; Dana Garen, viola; Bonnie Hattis, cello, and Susan de Burgh, piano, will be featured in each of the four programs.

On Tuesday, Dvorak's American quintet will be a major work with other music by Prokofieff, Milhaud, Young and Mozart.

Future concerts will be heard on Feb. 21 and 27 and March 8.

The series is sponsored by the B.C. Provincial Museum Education services division with assistance of Friends of The Museum.

There is no admission charge.

## 'The Gondoliers'

Gilbert and Sullivan's The Gondoliers will be presented by students of Brentwood College in the school's theatre, Feb. 12 through 15.

John Queen is director, assisted by T. Gil Bunch. Musical direction is by Gentry Hudson.

JUST PLAIN TALK
WE SELL MORE
NEW AUTOMOBILES THAN ANYONE ELSE IN VICTORIA!
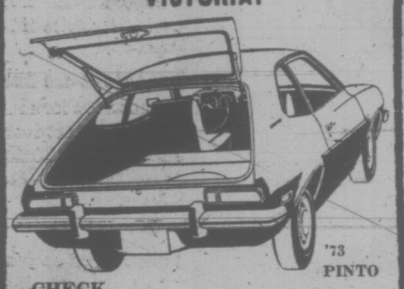
'73 PINTO
CHECK . . .
QUALITY — PRICE — SERVICE
384-1144
PETER POLLEN FORD

CAPITAL SUPER FOOD
OPEN DAILY 9 to 9
Now In Two Locations
50 West Burnside
Cordova Bay Plaza
5124 CORDOVA BAY ROAD
Prices Effective February 4, 5, 6, 7
Sunday, Monday, Tuesday, Wednesday
BIG SAVINGS EVERY DAY
FRESH FOWL Whole lb. 39c
FRESH PORK PICNIC ROASTS lb. 59c
NESTLES QUIK Chocolate 2-lb. Tin 79c
BEE CEE WHEAT PUFFS 20-pint cello bag 29c
HEINZ TOMATO SOUP 8 10-oz. Tins 1.00
CHRISTIE CRACKERS Salted or Not Salted, 1-lb. Box 39c
HEINZ SPAGHETTI In Tomato Sauce with Cheese 4 14-oz. Tins 89c
KAM LUNCHEON MEAT 12-oz. Tin 49c
SWEET and JUICY ORANGES 7-lb. Cello Pack 79c
Fresh, Large Stock CELERY each 25c

When my wife told me we were going to have twins, I raised the roof!

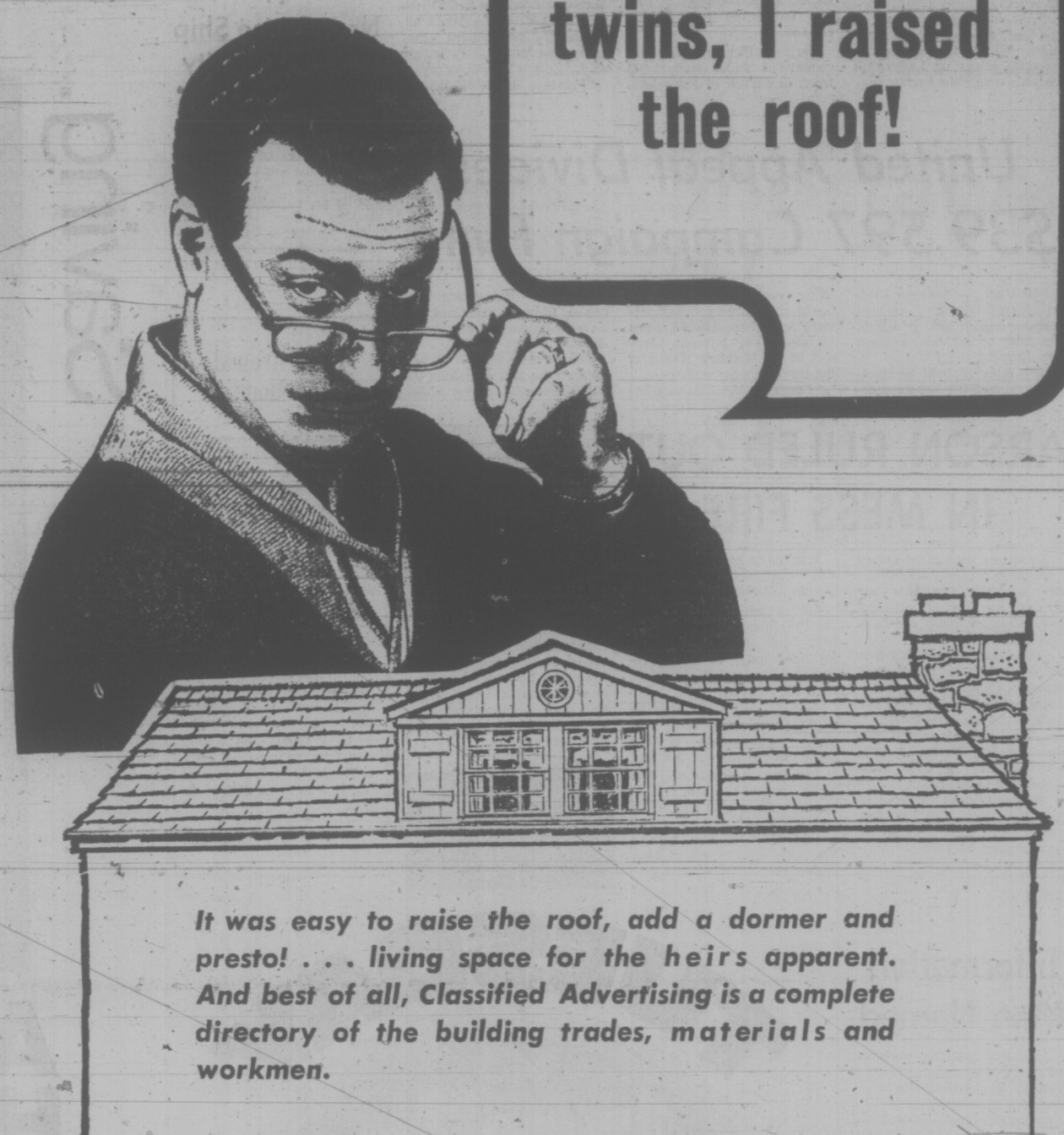

It was easy to raise the roof, add a dormer and presto! . . . living space for the heirs apparent. And best of all, Classified Advertising is a complete directory of the building trades, materials and workmen.

WHEN A BUILDING NEED ARISES RELY ON OUR
CLASSIFIED ADVERTISING
Building and Related Trades Classifications

All your building helps are conveniently located in one area of Classified. Just open the paper there, and start planning.

What is the best time to build, remodel, or renovate? In the Victoria area any time, any season is ideal for building. Whatever time you choose to build, you will find the project comes easy with Classified. Victoria's building supply firms, contractors and handymen are advertising continually for your convenience. Do-it-yourself, or hire-a-workman, turn now to the Classified Section.

GROWING PAINS?
RAISE THE ROOF

GET THE MATERIALS AND THE WORKMEN BY CHECKING THE CLASSIFIED COLUMNS OF THIS PAPER

PHONE
386-2121
FOR CLASSIFIED ADVERTISING SERVICE

# Harbor Clean-Up Boosted

## duncan cowichan

Duncan Bureau, Phone 746-6181

LADYSMITH — A harbor patrolman has been hired by the Ladysmith Timber operators Association in an attempt to clean up the local harbor, chairman J. R. Frumento has reported.

Frumento, who is also manager of Ladysmith Forest Products Ltd. said today that George Harlow started working for the association Thursday.

Harlow, a long-time resident of Ladysmith, has been actively involved at log salvage operations over the past 10 years.

Frumento said that one of the first objectives of the association will be to clean up the existing debris on Ladysmith beaches within the harbor.

The association includes Ladysmith Forrest Products, Crown Zellerbach Ltd., Saltair Lumber Co. Ltd.; Vancouver Island Chip Company Ltd.; Pacific Logging Co. Ltd. and Ladysmith Log Sorting Co. Ltd.

Harlow's regular duties will consist of daily harbor patrols, in search of loose logs, deadheads or other forest debris floating in the harbor is towed to receiving stations.

"Deadheads and sinkers which are picked up on the harbor will still be handled by Mr. Harlow on the lands adjoining the government wharf within the harbor," Frumento said.

"Floating debris of a non-merchantable quality will be stored in bag booms adjoining slack beach on Crown Zellerbach foreshore lease, and will be lifted out of the water and burned as sufficient volumes are accumulated."

Frumento said Harlow will also ensure that all log booms in the harbor are stored within lease boundaries.

The association has applied to the ministry of transport to have the Ladysmith harbor closed to other beachcombers, Frumento said.

## New Cruise Ship To Call at City

The newest ship in the P and O Lines fleet, the Spirit of London will make her maiden voyage to Victoria June 11 to begin a series of cruises between Alaska and California.

Along with the Arcadia, she will be permanently based on the West Coast.

The two ships will run between Victoria, Vancouver, Alaska, California and Hawaii.

# United Appeal Divides $39,597 Campaign Fund

DUNCAN — Cowichan United Appeal's annual general meeting will be held at 8 p.m. Thursday at the Village Green Inn, Duncan.

New directors will be elected to replace the one-third retiring each year from the board after three years of service. Appeal secretary Dorren McIntyre has advised there will be no Mother's March in the Cowichan district.

"Funds for the Kinsmen Rehabilitation Foundation are raised through the Cowichan United Appeal in this area," she said.

From the $39,597 raised through the 1972 campaign the foundation will receive $3,400, she added.

Other allotments are: Duncan and District Association for Mentally Retarded, $10,795; Canadian Arthritis and Rheumatism Society, $2,125; Canadian Red Cross, $6,375; Boy Scouts-Cowichan Valley District Council, $1,700; John Howard Society, $200; Canadian Girl Guides Association, $680; Canadian National Institute for the Blind, $2,805; Cowichan Chapter, Big Brothers, $425;

Cowichan-Malahat Family Counselling Agency, $2,295; Cowichan Branch, Canadian Mental Health Association, $595 and Victoria and Vancouver Island Multiple Sclerosis Society, $1,190.

# ARSON RULED OUT IN MESS FIRE

Arson has been ruled out as a possible cause of the Saturday morning fire that destroyed the warrant officers' and sergeants mess at Work Point Barracks.

"There are no thoughts that the fire might be the result of arson," Captain Harry Addison, duty officer on the night of the fire, said today.

A fire that destroyed the junior ranks' mess at CFB Esquimalt in 1971 was later discovered to be arson.

Addison said at the time of the fire the building was closed and few personnel were around because the regiment had left earlier in the week for military exercises in Alberta.

A military board of inquiry will begin its investigations Tuesday, Addison said.

Earlier reports that valuable regimental trophies had been lost in the fire were amended today by CFB's regional information officer, Maj. Vic Keating.

Keating said today that he doubted "if there was anything irreplaceable in the mess" at the time of the fire. It had been a couple of years since the major was last in the building and he had relied on the memory of a mess sergeant Saturday when giving the press an account of what mementoes it contained.

DEPENDABLE SEWER SERVICE 386-8511

Advertisement

**Lines Around The Mouth**

The mouth area comes in for so much attention, the quicker the lines are smoothed out and made to disappear, the younger you will look. A lotion-like substance 2nd Debut applied nightly will make the lines fill in and the skin become smooth once more. You will probably use 2nd Debut on your entire face to banish dryness, but do use a little extra care around your mouth. After applying the 2nd Debut massage very lightly, until it disappears into your skin. Your drug or dept. store has 2nd Debut with CEF 600 or CEF 1200 in double strength and you'll find it a genuine delight to use.

Lila Hamilton
Beauty Consultant

## Information Man Named

Jack Fry has been appointed information officer for the Capital Regional District, it was announced today.

He was chosen from 80 candidates for the position formerly held by Jim Hume, who resigned in November to work for Radio Station C-FAX.

Fry, a former Daily Colonist reporter, was executive assistant to former education minister Donald Brothers.

## UVic Orchestra Plays Wednesday

The University of Victoria Orchestra will present selections from the film score Our Town, by Aaron Copeland, in its second public performance this year, Wednesday at 8 p.m., in the MacLaurin Auditorium.

Directed by George Corwin, the orchestra will also perform two classical works; Boccherini's Concert in B flat, featuring soloist Audrey Nodwell, and Josepf Haydn's Symphony No. 100.

Miss Nodwell, with Lanny Pollet, flautist, and Jesse Read, bassoonist, are candidates for the first Master of Music performance degrees to be granted by UVic's music department.

## DEEPSEA SHIPS IN PORT

(All cargoes are forest products unless otherwise stated. Place names are destinations, not ports of registry.)

**Royal Roads** — Krios.

**Victoria** — Forsvik, Japan; Zama Maru.

**Esquimalt** — Irish Stardust, in for repairs; Skausund.

**Crofton** — Galileo Ferraris; Cap Cleveland.

**Port Alberni** — Toreador; Evamo; Sandvaag; J. V. Clyne, U.K. and continental Europe.

**Harmac** — Samos Glory.

**Chemainus** — Ned Lloyd Kyoto.

**Nanaimo** — Columbialand; H. R. MacMillan, U.K. and continental Europe.

**Gold River** — Magellan; Armar.

'73 COUGAR By FORD At SUBURBAN

TUESDAY family big bucket SPECIAL

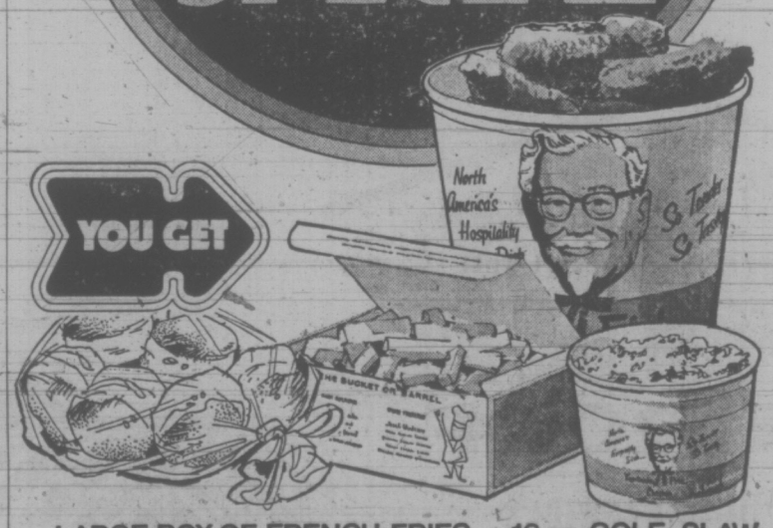


LARGE BOX OF FRENCH FRIES · 16oz. COLE SLAW
SIX BUTTERMILK BISCUITS · BUCKET OF KENTUCKY FRIED CHICKEN

YOU PAY $4.75 TUESDAY ONLY
REGULAR $6.75

Colonel Sanders and his boys make it "finger lickin good"

Colonel Sanders' Recipe Kentucky Fried Chicken® A CANADIAN COMPANY

AT THE ERNIE'S TAKE HOME NEAR YOU.

It's at the Bay

Saving.

Annual 'Secret' Hosiery Sale

From February 6 to 17 you can save ⅓ on all these pantyhose buys. It's a 'Secret' sale we just had to let you in on. Be sure you're among the first to make your choice.

M8 **Secret sandalfoot pantyhose.** All sheer, 20 denier in beige, mocha, cocoa, navy, black, charcoal. A fits 95-130 lbs. B fits 130-165 lbs. 3 for $3

M9 **Secret dress sheer pantyhose.** 15 denier with reinforced panty and toe, nude heel. One size fits 100-165 lbs. Beige, mocha, taupe, navy, shadow. 3 for $3

M10 **Secret queen size pantyhose.** 15 denier with reinforced panty and toe. Beige, mocha, taupe, charcoal. Fits 165-210 lbs. 3 for $3

M11 **Secret all sheer non-run pantyhose.** 18 denier with sandalfoot toe and nude heel. Beige, taupe, mocha. A fits 95-130 lbs. B fits 130-165 lbs. (Downtown only.) 3 for 3.50

M12 **Secret sheer support panty hose.** 40 denier lycra stretch nylon soothes tired legs. Plain knit in beige, taupe, mocha. A fits 100-135 lbs. B fits 135-170 lbs. (Downtown only). 2 for 4.65

M13 **Secret maternity support panty hose.** Has extra front panel, nude heel and great support. 40 denier lycra and stretch nylon in beige, taupe, mocha. A fits 100-130 lbs. B fits 130-160 lbs. (Downtown only.) 2 for $5

M15 **Secret sheer knee-high's.** 20 denier plain knit in beige, mocha, charcoal, navy. One size fits 9-11. 6 for 3.15

*Hosiery, Downtown (Main floor), Lougheed, Richmond, Surrey, Victoria.*

Hudson's Bay Company

Use your Bay Account Card, your good-for-so-many-things card.

PHONE 385-1311

GULF ISLANDS AND ISLAND CENTRES OUTSIDE GREATER VICTORIA CALL TOLL FREE ZENITH 6040
DAILY STORE HOURS 9:30 A.M. 'TIL 6 P.M. THURSDAY AND FRIDAY 'TIL 9:30 P.M. FREE PARKING

## jack scott

# Loves of Yesteryear Gone With the Wind

I've in mind today some comments on the bruising to the libido that comes with watching old movies on television, usually at a time when only tomcats and witches are still awake, but, first, I ought to explain why I've become a devotee of the ancient flicks to be seen on the Late, Late, Late Movie.

I suppose I shouldn't admit it, but most contemporary films bore me terrifically. Oh, a few, like "Sounder," are better than anything made in the past, but I weary of pictures riddled with hidden meanings and social messages when all that I'm really after is entertainment and escape. I ask very little of films. If William Powell gets Myrna Loy in the last reel that's all I ask, but you see that only if you stay up very, very, very late.

One of the risks you have to face in this exercise is the tendency to fall out of love with a lot of your sweethearts of yesteryear. Any red-blooded Canadian boy who once carried a small torch for Miss Loy or for Norma Shearer, Kay Francis, Claudette Colbert, Vivien Leigh, Toby Wing or any of the other glamorous queens of the dear, dead days of yore, is going to be in for a rude awakening the second time around.

Take, for example, Sylvia Sidney, a thing I was dying to do about 35 years ago. What was it about Sylvia that got to me so regularly? I suppose it was because she looked so vulnerable, so in need of a man's protection, and these were the roles she almost always played. Whatever it was, I kept a tryst with her from a 15-cent seat in the peanut gallery of the Rex Theatre. There was no other cinma queen who could so predictably bring the roses to my sallow cheeks. Oh, why deny it? I was madly in love with Sylvia.

★ ★ ★

Imagine my dismay, then, when one of her old black-and-white pictures turned up on my tiny screen late the other night and it came to me that we'd at last out-grown one another. Sylvia hadn't changed. It had to be me. I felt that sort of let-down that's said to inflict spinsters who come across a forgotten treasury of love letters in the attic only to find that, in retrospect, they were hilarious and pathetic.

Everyone, I suppose, hates to be separated from an illusion. That's really what was happening to me when Sylvia made her first appearance. My blood pressure remained distressingly normal. My toes refused to curl as they once had.

I wouldn't bother mentioning this except that a couple of items subsequently have come to my attention which bear on the subject.

One of them is the report of the reaction that's attended the re-release of a picture called "A Fool There Was," starring Theda Bara. Theda was slightly before my time, you understand. But not so much that I couldn't hear the reverberating echoes of the sighs of a whole generation of males who took her as their dream girl. When Theda lowered the awnings of those immense eye-lids, so the legend went, strong men were heard to cry out as if in pain.

Now the picture is showing to a new audience and the response to Theda is just as positive as it ever was. The difference is that the cries of today are cries of heartless laughter. The great fascinator of her time has become a comical figure.

That brings me to an essay by one Barry Bingham, which appeared in the Louisville Courier-Journal. Bingham has taken a long, searching look at the changing standards of sex appeal and has decided — rightly, I fear —that it is as subject to alteration as the design of automobiles. The passion flowers who have dripped their poison on helpless mankind since the invention of the motion picture, he concludes, are forever in peril of being out-dated.

Theda Bara and Sylvia Sidney are by no means the only sirens of the past who won't stand too close a scrutiny by our modern standards.

★ ★ ★

Bingham recalls the mass worship of the stage and screen star, Ann Pennington, whose irresistible charm was that she had fat knees. They were known then as "dimpled knees," but a cold, analytical study of them today indicates that they were dimpled only beeause they were overly plump. What once drove men clear out of their senses would simply be a dreadful handicap today.

Similarly, the once deadly charm of langour has gone by the boards. One of the great femmes fatale of those earlier years was Nita Naldi who, like Theda, had eye-lids so heavy that she could scarcely lift them and whose main attraction to the male was a sort of torpor that went out with the bustle and the high-button shoe.

The remarkable thing is that, apart from movie stars, women generally are constantly undergoing change to attract males. You need but glance through any old album of photographs to prove the point. The girls of a short 20 years ago appear strangely sex-less. Even those identified as dazzling beauties in their time are unmistakably old-fashioned.

Only the male remains physically durable over the years, like John Garfield, John Boles, Gilbert Roland, Lew Ayres, and if you see any significance in that I hope you'll let me know what it is.

# Attorney-General Supports Plan for UVic Law School

By GEORGE OAKE
Times Staff

A University of Victoria law school seems almost a certainty following hints on the weekend by Attorney-General Alex Macdonald at the British Columbia Bar Association meeting in Harrison Hot Springs.

". . . I hope to persuade my colleagues, and the bar association, and particularly the Bar association in Victoria to go along with the idea," of a second law school, Macdonald told a luncheon meeting Saturday.

He commented on the growing need for lawyers in business, trade unions and government.

"I find regret . . . in that dedicated students are turned away from our law school," the attorney general said. "Our admissions have been too limited and the academic standards are something over 70 per cent."

He added that a qualified young person has a democratic right to a legal education in our society.

University of British Columbia law professors also favor a UVic law faculty.

"UVic is small enough so a law school can make a unique contribution in terms of innovation. I would personally favor a combined school of law and public administration," Vancouver lawyer David Huberman said.

Huberman, a 13-year teaching veteran at UBC's law school, has also taught night school at UVic.

He said UVic has a historic right to a law school, and that the university had considered such a move in the mid-sixties but the bar association and government had dissuaded the university from proceeding at that time.

Too many lawyers and too much "law power" is concentrated in the Lower Mainland area, according to Huberman.

But, he cautioned, "government policy ought not to serve to regulate a supply and demand market situation. Another law school would do that."

Professor R. G. Herbert thinks a UVic law school would be "a great idea," especially because of its proximity to government and the access to the Provincial Archives.

"I think it's a good idea; the demand for legal services will increase," Professor Leon Getz concurred.

With the provincial government in the same town Getz thinks a law school here would have a strong interest in public administration.

"But I don't think law schools should be specialized," he added.

UBC is the province's only law school. Last year 230 students — 48 of them women — registered in first-year law courses. The graduating class last spring numbered about 180.

—Irving Strickland photo

**PHYSICAL FITNESS** devotees choose many kinds of ways in which to keep limbs limber and muscles in top tone. Bud Simpson of 2414 San Carlos opts for sawing up the "big ones" that winter storms toss up on Willows Beach in Oak Bay. Gale-force winds guarantee him a steady supply of equipment.

# Shortage Of Suites Expected

By AL FORREST
Times Staff

A severe apartment shortage lies ahead for Victoria, according to builders who say construction has almost ground to a halt.

The shortage will affect apartment rentals only. Builders will continue to construct some apartment buildings for sale as condominiums.

Jack Vaio, property manager of Brown Bros. Agencies Ltd., says builders have indicated they will build no more apartments because of concern that the provincial government will bring in rent controls.

Builders are also concerned about rental grievance committees being formed to negotiate rents with apartment owners.

With costs going up, builders could not be certain of being able to take in enough revenue from rents to make development and construction worthwhile, he said.

"With condominiums it is different," he said. "They are sold and there is no further problem."

**VACANCIES DOWN**

Central Mortgage and Housing reports that the vacancy rate in apartments in the Victoria area has fallen to .8 per cent, meaning that there is already an indicated shortage in rental accommodation.

The figures do not include apartments recently completed nor do they include single-family housing for rent.

Vaio said the concern about militant renters' associations was a reaction to stories of rent strikes and other militant actions in Vancouver.

"This has not been a problem in Victoria but it has everyone concerned," he said.

"Builders have told me they are backing off in Victoria because of rental controls and collective bargaining for tenants. This does not affect condominium construction."

Terry Farmer of Farmer Construction said there were a number of reasons for the virtual halt in apartment construction in Victoria.

**TENANTS' ACTION**

An overriding concern, however, was a feeling of apprehension about actions of tenant associations, mainly in Vancouver.

"Apartment owners are not afraid of responsible tenant groups but some groups have been quite irresponsible in their demands."

Farmer said there is a severe shortage of zoned land in Victoria and developers are reluctant to apply for apartent zoning.

Other factors are leaping costs of building materials, particularly lumber, labor problems, and changes in the income tax act which no longer allow depreciation on apartments, creating a shortage of investment money.

# $60 Fare Stolen Money

A 17-year-old who took $60 for giving five juveniles a ride across town Friday was charged today in provincial court with possession of stolen property.

David Leo Arnold, 2758 Avebury, was remanded for sentence to Feb. 19, after pleading guilty to taking stolen money from five youths he met on Haultain.

Court was told the accused stopped his car to talk to the five, who asked for a ride to a Saanich Road address. Arnold was interviewed later Friday by detectives at his home and admitted knowing that the $60 "taxi fare" was paid with stolen money.

The interview with Arnold was part of an extensive investigation Friday that unearthed a total of $8,000 stolen in two break-ins in Victoria last week.

Oak Bay police found $17 under steps at Oak Bay Junior High School, then two packages containing $1,300 in the same area. A house in Victoria yielded a further $1,800, a second house $400, and a third, still more money.

The stolen money was hidden in "every conceivable place," police said. A chesterfield, the rafters of one house and a hole in the backyard were among the caches.

By midnight Friday, $7,932 had been recovered and 10 persons, nine of them juveniles from 14 to 16 years old, were remanded in custody.

Disposition of the charges against the nine teen-agers had not been reached by noon today.

# Pupils Stay in Class

The 500-student Rockheights Elementary School was virtually re-opened today as protesting parents were told their children could remain in class until 3 p.m., despite the continuing maintenance workers strike.

Rockheights, like other elementary and senior secondary schools in the district, has been open from 9 a.m. to 11 a.m. only due to the strike by local 382, Canadian Union of Public Employees.

About 10 parents turned out to the school at 11 this morning and spokesman Patrick Wardell asked principal Don McKinnon if the children would be forced to leave the school when the bell rang.

"I'm in the middle in this thing," McKinnon said, adding that he had talked to the school board and had been told to "do his best and play it by ear."

"I'm not going to stop the children from staying — I don't want them to suffer," the principal said.

Wardell asked if that meant the children could stay until noon and then return at 1 p.m. for afternoon classes.

McKinnon said it did but added that he would simply ring the bell at 11 a.m. and not tell the students they had the option to stay because he didn't want the onus to fall on the children.

The principal agreed the school had heat and said senior medical health officer Dr. J. M. L. Whitbread visited the school and ruled conditions were "dirty but not unsanitary."

WARDELL
. . . parent protester

Seven children remained in their seats after 11 a.m. All had brought notes from their parents saying they intended to keep them in school despite the board's ruling of two hour daily sessions at all schools.

Board chairman Peter Bunn didn't comment on whether the opening of Rockheights would apply to other schools but said "the board will let its plans be known after the meeting tonight."

Trustees are holding a closed door meeting at 7:30 p.m. to discuss the 24-day old strike.

Bunn said McKinnon had made an educational decision in consultation with the board.

McKinnon said he didn't know if more children would come to school at 1 p.m. but Wardell said he would spread the news that children were being allowed to attend.

Teachers have been going to school regularly ever since the strike began.

# MOTHERS MARCH TONIGHT

Tonight's the night for the Mothers' March.

A small army of mothers will descend on Victoria for the annual one-night blitz of door-to-door canvassing to raise money for British Columbia's disabled.

The army — recruited during the last few months by the Victoria Kinsmen Rehabilitation Foundation of B.C. — will set out in early evening to raise their objective of $50,000.

The city has been divided into street sections and each marching mother need devote only about an hour and a half canvassing 15 homes.

# Two More Escape From William Head

Two William Head prison inmates escaped today bringing the total number of escapes to three in the first six weeks of this year, Colwood RCMP said.

Leonard Larson, 42, serving one year and five months for parole violation, and Wilfred John Humphreys, 36, serving 2½ years for breaking and entering, were last seen at 10 p.m. Sunday. They were reported missing at 1:30 a.m. today, said police.

Larson is described as six feet tall, 150 pounds, with brown hair and blue eyes. A tattoo on his left arm says "Love Mother" and on his right arm is a scorpion and snake.

Humphreys is five feet eight inches tall, and 140 pounds. Both arms are tattooed.

"They are not considered dangerous," said police.

# Farmers Feeling Hay Price Pinch

Saanich peninsula farmers are feeling the pinch of a sharp rise in hay prices this year.

Prices this winter are one-third higher than normal, said Sid Biggs, branch manager of Buckerfield's Ltd. feed dealers.

Wet harvesting weather last summer has created an unusually small supply of good local hay, said Biggs, so most must be trucked in from the mainland.

"There's a greater shortage here because there's a shortage on the mainland," said John Looy of 8433 Bengordon, who is one of the area's biggest hay producers.

Looy predicted the shortage will continue and prices will keep rising in the next few years, and not because of bad weather.

The problem is that farmers are getting older — the average age of farmers is now 56, he said. Many farmers are just not bothering to make enough hay to sell, because it's too much work for too little profit, he said.

"They say, to heck with this," said Looy. "They have enough for themselves. Why bother with anyone else?"

Another factor, he said, is that with growing affluence more people are keeping horses, which eat hay. Looy said he thinks the Saanich Peninsula has more horses per square mile than any other place in Canada.

# LOCAL SHIP MOVEMENTS

**MINISTRY OF TRANSPORT**

Camsell in Bamfield patrol area; Quadra, Racer and Douglas in port; Ready and Rider in Sand Heads patrol area; Vancouver on Station Papa.

**MARINE SCIENCES**

CSS Richardson and CSS Parizeau in Saanich Inlet, all other ships in port.

# B.C. Private Schools Seek Share of Public Kitty

Independent school headmasters say there's no freedom of choice in British Columbia's education system and they're going to the cabinet to fight for it.

They want government recognition, and with it a share of the taxpayer's money, to operate their privately-run schools.

"We say there's no freedom of choice in education because if parents choose independent schools they have to pay," explained Jerry Ensing, executive director of the Federation of Independent Schools Associations (FISA).

Independent school financing is a long-running battle in B.C. education and the latest campaign is scheduled to begin on Feb. 13.

A contingent of the FISA will meet the cabinet that day and present a brief asking for provincial recognition for the 140 privately-run schools in the province.

The previous Socred administration refused to meet with the IFSA, Ensing said.

The federation, which represents 110 religious and non-sectarian schools in B.C. with a total student population of 20,000, is strictly political, established for the sole purpose of winning legal recognition and with it government financing.

"Theoretically we will no longer exist once we've won our political fight," Ensing said.

As it stands now, children in public schools have their educational costs paid by direct government grants and property taxes.

Students in independent schcols pay tuition fees which range from $100 a year in parish-supported Catholic schools to nearly $1,000 a year in independent schools such as St. Michael's University School.

The federation feels it will save the taxpayer about $16 million in school operating costs this year, based on average per-pupil operating costs in public schools.

"Meanwhile the parents of one in every 20 students in the province have to pay twice, once through taxes and once through fees," Ensing said.

Peter Caleb, headmaster of St. Michael's University School, said he likes the idea of parents receiving a chit worth so much money for each child, with the option to use it at any school in the province.

"I think the Victoria school board is moving towards this idea of choosing schools with their two new, structured and less structured experimental schools opening in September," Caleb said.

Legal recognition means more than just government financial support, however, and headmasters are quick to point out other disadvantages they suffer in their present status.

Teaching experience in independent schools is not recognized in the public system, making private school teachers more difficult to recruit and putting them at a disadvantage in pension schemes.

Accreditation is not offered the 140 independent schools in the province, meaning all students must write government exams to officially pass regular courses.

Textbooks are provided free of charge to all schools but privately run institutions miss out on many services normally granted schools, such as free use of other equipment and free admittance into municipal functions.

He admitted that many schools are fearful that government financing would mean the end of their independence and says he doesn't see the FISA remaining as a "super school board" once recognition is won.

Ensing, a former independent school teacher who is the FISA's only paid employee, says B.C. is the most "negative" province in Canada towards private schools.

All other provinces have some way of giving financial aid to private schools, ranging from Alberta, which gives $150 a year per student, to Quebec, which gives 80 per cent of costs, he said.

it's our environment

# Suspicious Bottles Hold Hidden Peril

By
THE ENVIRONMENT CENTRE
Of Greater Victoria

Because we're all aware of man's many misadventures with chemicals and drugs, it is natural that most of us have developed a healthy respect for suspicious liquids in old bottles.

**QUESTION: We have stored away in our garage and basement dozens of bottles filled with various medicines and photographic chemicals. They were here when we bought the house over 20 years ago and have not been in the way until now. We want to get rid of them but my daughter says to be careful in handling them as the contents could undergo chemical changes that possibly could cause the bottles to explode. Would you kindly advise us to the best way of disposing of the contents? —Mrs. J.A.**

**ANSWER:** If those bottles really contain only old medicines and photographic chemicals it should be fairly safe to pour the stuff down your drains, provided that you don't mix them, that you only pour a bit at a time, and that you flush them down with lots of cold water.

The chemist we consulted at McGill and Orme told us they put unused prescription drugs down the drain, confident that there will be no detrimental effect on the environment. Further, he said, all photographic chemicals tend to be rather innocuous.

"They're all pretty harmless," he told us.

Photographers we asked said they've never heard of photo chemicals being too dangerous to pour down the drain.

A word of warning, however. Make sure you're not dumping any poisons or pesticides such as DDT or related compounds down the drain. The environment may already have had more of that sort of thing than it can handle.

Further, since we judge from your address that your house is on a septic tank rather than the sewer system, it might be a good idea not to pour all that old stuff out at once. Do a little at a time over a period of days or weeks and you're less likely to cause any harm to the beneficial bacteria in your septic tank.

After your pour out the old medicines and chemicals, why not rinse out the bottles and take them to the recycling centre on Bordon Street at McKenzie?

**QUESTION: Can you send us information about sprinkling sewage effluent onto the land as mentioned in your January 13 column and more information about the Clivus system mentioned in your column of December 30? —G.W.B.**

**ANSWER:** We're really not able to mail out information to you, but we'll gladly suggest some sources you can turn to for more details.

For more on the workings of sewage effluent sprinkling systems, we suggest you contact Mr. L. E. Walton, design technologist with the city of Vernon, or perhaps their consultants, Stanley Associates Engineering Ltd., Vancouver. Vernon has prepared a brochure of engineering details on their project which keeps all city sewage effluent out of Okanagan Lake. Also, see the article "A New Prospect" in the March, 1970, issue of "Environment," available at the Greater Victoria, the UVic and the Camosun College libraries, which describes in detail another such operation.

For information on the Clivus home sewage composting system, you can write directly to the inventor-manufacturer Carl Lindstrom, AB Clivus Tonstigen 6, S-135 OO, Tyreso, Sweden, or else see the November-December 1971 issue of "Compost Science," a journal available at the UVic library. The February, 1972, issue of "Organic Gardening," also available at UVic, has an article on the Clivus, and the November, 1972, issue of "The Ecologist," a British journal available at Camosun College library, also has an article.

**QUESTION: You reported how much salt Victoria and Oak Bay use on streets in winter, but what about Saanich? Has anyone ever done studies of the salinity of streams such as Colquitz to determine if run-off road salt might not be upsetting the ecological balance? —T.W.**

**ANSWER:** F. C. Smith, superintendent of Saanich's engineering department, says about 100 tons of salt will be used this year on streets in the municipality. "We are fortunate to be living in the balmy air of Saanich, where it is necessary to use salt on only a few occasions each winter," Smith said. "With the small amount of salt used in this municipality, there is virtually no damage caused to car bodies or vegetation."

We know of no studies on salinity of streams in this region. It might be a good idea to see if salt really is all that harmless. We do know certain fresh water organisms are highly sensitive to small changes in salinity, and thus the life in our streams and ponds might very well be feeling the effects of our use of road salt, even though apparently our cars and plants are not.

Don't you have a question about our environment? Isn't there something about our effects on nature here on Vancouver Island that concerns you? Tell us about it with a note to "It's Our Environment," in care of The Times. We'll look into it for some future column.

*They may be antiques and may be dangerous*

# Lower Mortgage Rates?

OTTAWA (CP) — The government has tantalized middle-income home buyers with the possibility of lower mortgage interest rates.

But, whether this hope materializes depends on answers to a numger of questions raised by mortage financing legislation introduced in the Commons last week.

The main aim of the bill is to make investment in mortgages and lower mortgage rates.

The bill, of course, must get parlimentary approval before this view can be tested. After that, what happens to mortgages and interest rates lies in the hands of the investment world.

Basford said he wants the investment community to take over a larger share of mortgage lending for middle-income home purchasers. The government wants to devote more money to housing for low-income people and the elderly.

**NEW ROLE PLANNED**

Basford has said frequently that the government wants to play down its old role of banker to private developers building homes for middle-income people.

He told reporters Thursday that 85 per cent of the Central Mortgage and Housing Corp. budget is spent on low-income earners and the elderly. Four years ago, only 15 per cent was devoted to this group.

The mortgage financing bill would stimulate private investment in mortages through the Federal Mortgage Exchange Corp. — a Crown corporation — and special mortgage investment companies.

The mortgage corporation would be launched with $100 million in capital and power to borrow $300 million.


Montague BRIDGMAN Ltd.
China Crystal Gifts
811 Government St 383-0821

SPECIAL
MEN'S AND LADIES'
SLACKS 95c A PAIR
RENFREW FAIRFIELD CLEANERS
1012 YATES ST.
382-3938
384-4641
FREE PICK UP AND DELIVERY

"WATER BABIES"
SPECIALIZED SWIMMING INSTRUCTION
Children taught from the age of 6 mos.
ALSO: Pre-School, Schoolage and Adults
Register Twice a Week for the Month of February
PHONE 477-6521
Pacific Swim School
1669 Pear Street — Also in Sidney

# YOUR HOROSCOPE

Forecast for Tues., Feb. 6, 1973
By SYDNEY OMARR

ARIES (March 21-April 19): Lunar cycle now coincides with time when you make headway, when doors which were closed are ready to swing open. Get going; take initiative. Stress independence, original approach. Welcome chance to display unique abilities.

TAURUS (April 20-May 20): Form opinions only after personal checking, investigating. Some persons now ask you to take things for granted. This would not be wise. Ask questions. Insist on factual information. Discard rumors.

GEMINI (May 21-June 20): Friend who seems to be plodding is really going through period of preparation. Know it and withhold final judgment. Seek behind-scenes knowledge. Aquarius, Leo persons figure prominently. Some wishes will be fulfilled.

CANCER (June 21-July 22): Point of view changes and this will be to your ultimate benefit. You receive meaningful compliment. One you respect displays trust, faith in your ability. Standing is elevated. You have chance for significant gain.

LEO (July 23-Aug. 22): Good lunar aspect now coincides with journeys, special correspondence, travel. Gemini, Virgo persons could figure prominently. Look beyond the immediate. Perceive potential. Conditions at home improve if you make conciliatory gesture.

VIRGO (Aug. 23-Sept. 22): What was discarded may be repossessed. You can make use of what was considered useless. Message will become increasingly clear. Pisces is involved. Money, possessions belonging to another could be your temporary responsibility.

LIBRA (Sept. 23-Oct. 22): Accept responsibility. Stick to project even if going gets rough. If you do, reward will be great. If you attempt to skip necessities, you pay a dear price. Time is on your side. Give your best effort and you also will receive much.

SCORPIO (Oct. 23-Nov. 21): Study Libra message. Be aware of responsibility. But don't permit dependent to take advantage of you. Draw line between understanding and foolish acquiescence. You will finish special assignment.

SAGITTARIUS (Nov. 22-Dec. 21): Change, travel and variety are featured. Intensified relationship is also on agenda. Nothing occurs halfway — it is all or nothing. Prepare accordingly. Creative juices flow. You express yourself in meaningful manner.

CAPRICORN (Dec. 22-Jan. 19): Home, domestic situation is emphasized. Key now is to be ultrapractical. Check details. Review objectives. Be thorough. Consider needs of older family member. You can begin building anew — on solid base.

AQUARIUS (Jan. 20-Feb. 18): Accent on freeing yourself from foolish restrictions. Imprint your own style. Be with those who can laugh and live. Sagittarian could play key role. Write, express yourself. Shake off lethargy.

PISCES (Feb. 19-March 20): Financial gain indicated. What you thought was lost is rediscovered. Special collection, unusual hobby may be in picture. Evaluate needs. Be a comparison shopper. Genuine bargain is now available.

IF TODAY IS YOUR BIRTHDAY you have unusual voice. You embark on new project, adventure this year with July indicated as your most important month in 1973. Many associations in your life are indicated with Taurus and Libra persons.


'73 COURIER
By FORD
At SUBURBAN

dear abby

# Nurse Could Help

DEAR ABBY: I have never seen a problem like mine in your column. I am a 15-year-old girl and I never let a boy hold my hand because I have ugly warts on my fingers and I am so ashamed of them. My family can't afford to send me to a doctor to have them removed and I have tried every kind of compound and even rubbing potato on them, but they don't go away.

Please help me.—Love

DEAR LOVE: Ask your school nurse if there is a free clinic in your area. Some doctors donate their services, and perhaps one would agree to remove your warts and solve your problem. (P.S.: Write to tell me if you have any luck.)

DEAR ABBY: Years ago when one received an RSVP invitation to a wedding, no response was taken to mean the answer was negative. Who changed all that?

About a month ago, I received a wedding invitation from out of state. The groom is my cousin, and I never met the bride. Well, I didn't respond one way or the other because I had no intentions of going.

Yesterday, I received a very formal-type letter from the bride asking to please let her know at my "earliest convenience" whether I am coming or not!

Several other members of my family received the identical letter. We all think this is very peculiar to get such a letter from a total stranger. Have things changed?—Anonymous

DEAR ANONYMOUS: Nothing has changed. All RSVP invitations should be acknowledged promptly with either an acceptance or a decline. (Wherever did you get the idea that to ignore an invitation was to decline it?)

DEAR ABBY: I never thought I'd be writing a letter to Dear Abby, but maybe if I put this down on paper it will strengthen my resolve.

A woman who objected to dirty jokes wrote and asked you what to do when someone told one in her presence, and I think your answer to her was so good, I am cutting it out and taping it up on my mirror where I will see it often. You said:

"Don't permit ANYTHING which offends you to be said in your presence without challenging it. Silence implies tacit approval. Respectable people will respect you, and don't worry about what the others think."

Never again, I hope, will I sit in my white, suburban living room politely acquiescing to statements like these:

"I'd like to sell my house to a Negro family, but I'm afraid of what the neighbors will say."

"What else can you expect of him? Look at the family he comes from!"

"All Jews are alike."

"All the Irish are big drinkers."

"Don't ever trust an Italian."

The list could go on and on. If you don't mind my taking your answer out of context in this instance, sign me . . . ABBY FAN.

DEAR FAN: Be my guest. The principle is the same.

Problems? You'll feel better if you get it off your chest. For a personal reply, write to Abby, Box No. 69700, L.A., Calif. 90069. Enclose stamped, self-addressed envelope, please.

For Abby's new booklet, "What Teen-Agers Want to Know," send $1 to Abby, Box 69700, Los Angeles, Calif. 90069.


Sagers'
ANNUAL SALE
CONTINUES
FOR TWO WEEKS ONLY!
. . . your opportunity to Save on quality Colonial Furniture . . .
SAGERS' MAPLE SHOPS
Sagers' Maple Shop
"Our Furniture Makes Your House A Home"
1802 Government St.
386-3841
Also at 2423 Marine Drive, West Vancouver

Right Now...
Air-Mist's Annual
SPECIAL WINTER OFFER
Continues 'til Friday, Feb. 9
20% OFF
ALL CLEANING OF
★ RUGS
★ WALL-TO-WALL CARPET
★ UPHOLSTERED FURNITURE
PHONE 384-4952
At Home — or in the Plant on our Premises
air-mist
CARPET CLEANING SPECIALISTS
1020 NORTH PARK ST.
Serving Victoria for 30 Years

New Protein Lotion Discovery
Curls, Waves Straight Hair...
Without Permanent Wave Solutions!
No matter how straight and hard to curl your hair is, just spray on new discovery PERFORM LOTION with PROTEIN. Comb through hair, put up on regular curlers or pins. Overnight hair takes on soft, lustrous, casual waves and curls as lovely as natural wavy hair. Adds manageable body, waves last longer than ever before. Your hair stays neat and wavy no matter how damp or rainy the weather. Conditions and revitalizes dry hair. Imparts a casual, natural-looking resiliency. Guaranteed satisfaction or money back. Try PERFORM with PROTEIN today. For even better results be sure to use new Perform Protein Shampoo with Natural Herbs. At drug and dept. stores.
JUST COMB IN

'73 CAPRI
By FORD
At SUBURBAN

# family

## When Music Is a Drag, You've Lost the Child

By CHRISTINE BROWN

LONDON (FWF) — Like the Pied Piper of folklore, Ann Rachlin plays a pretty tune and droves of children follow wherever she goes.

Unlike the Pied Piper, this blonde Yorkshire lass has no evil intent. Her aim in life is to make good music fun for children. Her musical tours have taken her all over Australia and the United States. She is now back in her London home preparing another "Fun with Music session with English children.

"I suppose you could describe the way I teach music as adventures in music appreciation," she told me. "You see I believe that music has to be fun for today's child. Once you make it a drag you've lost the child. Enjoying good music is such an emotional outlet for a child. But you must make it an exhilarating, exciting experience or you don't get through to them. That's what I try to do."

The whole idea began when Ann Rachlin's three children were small. Coming from a musical background herself, she wanted her children to appreciate music. She began by weaving magical stories around various pieces of music and picking out intriguing details of the composers' lives.

Once the children's appetites were whetted she let them hear the music. When her children grew older a friend suggested that she try this musical method of hers on school children. She did this with such success that when she had to give up teaching temporarily, the children demonstrated in the school playground to get her back.

"It was a bit naughty but of course very complimentary to me," she recalled. "These children had become so involved in learning about music that they literally rioted in the school playground when they heard I was going to leave."

The parents demonstrated in their way too. They besieged Ann with requests that she continue her teaching after school hours. This she did. "I began in 1968 with three pupils and this steadily rose to well over 150," she said.

"We start off by having a kind of musical tea party — that always goes down well! Then I give the children special exercise books with a page for drawing. I tell the story and speak with the music. I don't believe in bombarding them with dates and yards of facts about the composers' lives. I just pick out the intriguing details and these always stick in a child's mind. For example, when I'm talking about Dvorak I let them know that he collected train numbers. That's the kind of detail little boys like to know!"

But it's during Ann Rachlin's location lesson, as she calls it, that the fun really begins. That's when she goes out with the children and sets her music lesson in the appropriate setting. So far her settings have been wide and varied.

Armed with her tape recorder she has taken her classes to London Zoo, the Planetarium, an antique clock shop and a large toy store. At the zoo the children listened to Saint-Saens' Carnival of the Animals and in the toy store they heard Mozart's Toy Symphony. She has also been brave enough to take a class of small children on a barge trip down the River Thames while they learned something of Handel's Water Music.

★ ★ ★

One of her most novel ideas was that the children should hear and learn about Beethoven's Pastorale symphony while on a country picnic. This was a lesson she repeated twice and it stands out vividly in her memory.

"The first time I did this it was perfect," she recalled. "I found the most picturesque setting in Buckinghamshire—a beautiful field with a little brook running through it. When I took children the second time I hadn't thought to check before we went. When we got there it turned out to be a bit of a disaster.

"Work was just beginning on a major road to cut through the field and our little brook was gone. It's hard to convey the romance of the Pastorale when you're surrounded by asphalt. Apart from that there was a sign erected which read: 'Beware — Angry Bull,' so every time I heard the slightest rustling sound I thought the bull was coming after us!"

Although she does not see herself as any kind of crusader she would like to see a big improvement in the way music appreciation is taught.

"I would like to see it taught with imagination and flair," she said. "It's just no good bombarding children with facts and dates of composers and their music. That doesn't work and it's not fair to the children. I'd like people who teach musical appreciation to children to keep one thought uppermost in their minds—music is fun."

'It's no good bombarding children with facts and dates'

## elizabeth forbes

### Anthem Was Prayer For the Future

Tomorrow is the 21st anniversary of the accession to the throne of Her Majesty the Queen, following the death of her father George VI.

Looking back to that day, I well remember the warmth of feeling that swept this city as people who gathered in churches and at public functions sang for the first time in almost 50 years "God Save The Queen."

The word "Queen" had last been heard in the hymn around the turn of the century. Then the people sang the word quietly and with a hint of sadness for Queen Victoria was a very tired old lady.

In 1952, however, the word rang out with a different intonation: The new Queen was young, full of life and spirit. And the hymn fell from grown-up lips with a heartfelt prayer for her future.

Children sang the words with thought of a beautiful princess who, in the space of a moment, was turned into a queen.

Older people remembered a little girl called "Lilabet" by her family. A little girl who loved her father dearly.

As they sang, they prayed that the little girl, by then in her young womanhood, would follow closely in that parent's footsteps.

Everyone knew her as a mother — and of her love for her children. As a wife, with Prince Philip walking with her and sharing to a great extent, the grave responsibilities she must assume.

Millions of voices took up the chorus and the words rang around the world — God Save The Queen.

Today, that hymn rings out with even deeper feeling. For the Queen, during her 21 years of service, has become increasingly respected and loved, not only for herself but for her untiring devotion to duty.

It is fitting then, that on the eve of this anniversary we should say a silent prayer for her health, her happiness and for the success of the responsible tasks she will continue to assume in the years that are ahead.

In Victoria, this 21st anniversary of the accession will be marked with a Service of Thanksgiving and Ecumenical Act of Witness for the Commonwealth, in Christ Church Cathedral at 3 p.m. on Tuesday.

The service, based on one held in Westminster Abbey last June, has been arranged by Dean Brian Whitlow in cooperation with the Monarchist League of this city.

A representative of Bishop Roy Gartrell, also monsignor Michael O'Connell, Dr. A. E. King and Rev. Bruce Molloy will take part.

St. Michael's University School Choir, directed by Beal Thomas, will lead the singing and a fanfare of trumpets will sound from the west gallery.

Music will include the coronation version of Jubilate Deo (the 100th Psalm) by Vaughan Williams.

Representatives are expected from the government, the combined services, the R.C.M.P., the city and municipalities, the Royal Canadian Legion (with color parties) and well-known clubs and societies, as well as the general public.

Groups of school children, boy scouts, sea rovers, Venture scouts, air cadets and girl guides will be there.

Regional chairman of the Monarchist League, Molly Ingram, expresses the hope "that attendance at this service will stimulate amongst these young people, greater loyalty to the Queen."

Members of the Monarchist League intend to assemble an album covering this accession service to present to the Queen.

If you are free tomorrow afternoon around 3 o'clock, do go along to Christ Church Cathedral and add your voice to the singing of "God Save The Queen."

## At 17, She Learned She Was Indian

TORONTO (CP) — It wasn't until Philomena Chechock turned 17 that she learned she was an Indian.

And it wasn't until last Christmas that Philomena, now 24, had the opportunity to meet her 67-year-old grandmother after whom she was named.

The seven years in between involved a search for her Indian past.

Raised in Toronto by Irish-Catholic foster parents, she had no suspicion of her identity throughout her school days.

The news of her Indian heritage, broken to her by a social worker, came as a shock.

"Yet it was also a relief," she says now.

"There was no more wondering who I looked like, or trying secretly to imagine a background that would explain my olive skin, dark hair and brown eyes."

The problems came when Philomena, the daughter of a migrant Indian mother unable to find work in the city, tried to learn about her Indian heritage.

That heritage stretched to the Parry Island Indian reserve in Northern Ontario where the other Philomena Chechock, the grandmother, lives in a tiny wooden house with no electricity or running water.

Philomena, who is secretary to the co-ordinator of the Ontario Federation of Indian Friendship Centres, says the discovery of her identity was "a very strange feeling."

"Ironically, while I knew all about Irish history and life in the old country, I knew almost nothing about the past of the native Canadians.

"I was caught between two cultures. After 17 years as a white person, I had to find my Indian self."

**'At last I found my way home'**

She scoured the history books and found that most were written by white men, "from the other side." She also found that Indians, even today, prefer to pass down their history from generation to generation by word of mouth.

"Before long," she says, "I realized that if I was ever to discover my identity as an Indian, I would have to find my lost family."

One day, a young boy visiting the Toronto Indian Centre mentioned that his name was Chechock. Asked if he knew Philomena Chechock, he replied that was his grandmother's name.

Thanks to the young man, who turned out to be her half-brother, Philomena had found her family.

Two years ago, she met her mother for the first time. She was now married to a white man and had five other children.

More important to Philomena, she was now able to get in touch with the rest of her family on the Parry Island reserve.

On her first visit last Christmas, she met uncles, half-brothers, cousins, nephews and her grandmother, the head of the clan.

Grandmother was delighted and obviously understood the problems of a young girl searching for her past.

"People with no history are like wind in the Buffalo grass," she said.

Philomena says she does not regret her Irish upbringing but says she will struggle "to be part of my people, the Ojibway Indian people."

"It was a long search but I've found my roots. At last I found my way home."

## Free for the Asking

By HARRIET HART

Whose fault is it that every year over 5,000 Canadians die in street and highway accidents? It's everybody's fault!

According to the six-page folder Save A Stranger, this annual massacre could be controlled, if proper safety measures were taken.

There is much you can do to reduce this dreadful death toll. First of all, be a careful driver yourself. By obeying all traffic rules and regulations you will be setting a good example for younger people.

Also, insist on better cars, on cars that are safer, harder to damage and easier to repair. Furthermore, you can demand action from politicians. Many campaigns for stricter traffic controls have failed because politicians were afraid of negative voter reaction.

You could activate your school board. Let them know that you consider learning safe driving as important as learning basic algebra.

It is not only up to others to reduce highway deaths, it is also up to you.

Write to: Insurance Bureau of Canada, Box 490, Station "H," Montreal, Quebec. Please allow at least three to four weeks for delivery.

## Open University Success

LONDON (CP) — Britain's Open University, an experiment in higher education by television, radio and mail, has produced its first batch of bachelor-of-arts graduates and assured its future by the high standards achieved.

Education Minister Margaret Thatcher said she is "delighted" with the results by the 867 graduates, who achieved an over-all pass rate of 70 per cent. They were able to complete their course in two years instead of three by virtue of previous educational qualifications.


'73 MARQUIS By FORD At SUBURBAN

SALE ENDS TOMORROW

ROSE'S JEWELERS ANNUAL STOREWIDE CLEARANCE SALE

1317 DOUGLAS ROSE'S LTD. JEWELLERS

HEARING AIDS

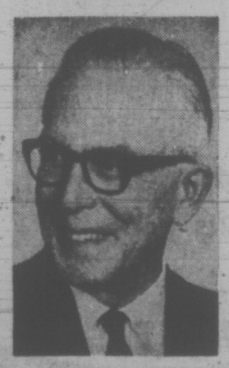

B. S. H. TYE
Certified Hearing Aid Audiologist

Mr. Tye has been fitting hearing aids since 1938, and now, with the latest hearing aids developed by Radioear Corporation, he is able to bring new levels of comfort, clarity and intellegibility to many of the most difficult cases, some of whom formerly could not derive satisfaction from a hearing aid.

See Mr. Tye
VICTORIA HEARING AID CO.
209 Yarrow Building
645 Fort Street
Phone 383-5125

SIMPSONS Sears

Lyric Beauty Salon

Our haircolor experts ask:

What does your mirror say about the GREY?

Reflect on the beauty of MISS CLAIROL haircolor

You can be the fairest one of all . . . or a lively brunette . . . or a shining redhead . . . just the way you used to be! Miss Clairol covers grey hair completely with soft, so-natural-looking color. Look . . . and feel . . . younger again. Stop in for a haircolor chat — no charge.

Our Body-wave special continues complete with fashion haircut!

Lyric Beauty Salon—2nd floor—Phone: 385-9111

Simpsons-Sears Hillside: 3190 Shelbourne Street (24)

S-T-R-E-T-C-H & SEW

GREAT CLEARANCE SALE OF QUALITY FABRICS

to make room for new stock arriving

- FLORAL AND GEOMETRICS, POLYESTERS AND TREVIRAS — 60"
  Reg. Yd. 8.95 to 9.95. SALE, Yd. 6.95
  Reg. Yd. 7.95. SALE, Yd. 3.95 and 4.95
- ACRYLIC KNITS — 60"
  Reg. Yd. 6.95 and 7.95. SALE, Yd. 4.95 and 5.95
- ACRYLIC SWEATER KNITS — 60" - 66"
  Reg. Yd. 8.95. SALE, Yd. 5.95
- JERSEY KNITS — 54" - 60"
  Reg. Yd. 4.95 to 8.95. SALE, Yd. 3.50 to 6.95
- COTTON KNITS — 60" - 76"
  Reg. Yd. 3.95. SALE, Yd. 2.50

PLUS MANY MORE UNADVERTISED ITEMS

REGISTER NOW! SEWING CLASSES

Learn how to fit dresses, coats, capes and jackets—Register NOW! Classes starting FEB. 20.

BASIC EIGHT
Morning, Afternoon and Evening Starting Feb. 26, 27, 28, Mar. 1. 8 Lessons, $15.

FREE DEMONSTRATION on Men's Shirts and Ties . . . Feb. 23 — 9 to 11 a.m. and 1 to 3 p.m. Please Phone In and Give Name!

DO NOT BE MISLED

S-T-R-E-T-C-H & SEW (TM) FABRICS are the only authorized people on Vancouver Island to teach you S-T-R-E-T-C-H & SEW (TM) methods; also to supply you with books and patterns. Only OUR teachers hold certificates from S-T-R-E-T-C-H & SEW of Oregon, Inc.

S-T-R-E-T-C-H & SEW BOOK by Ann Person 3.95

S-T-R-E-T-C-H & SEW FABRICS

2541 ESTEVAN AVE. PHONE 592-9622

# Reading Skill Linked to Teacher Personality

TORONTO (CP) — A child's ability to learn to read may depend more on the personality of the teacher than the IQ of the child, a University of Calgary psychologist said here Saturday.

Dr. Charles Truax told delegates at the closing session of the Ontario Psychological Association that studies have shown the more empathy a teacher has the better the child reads.

Teachers appearing to be false or phoney, and lacking warmth had the highest absentee rate in one school, he said.

He cited another study which showed the more warmth a therapist shows toward a patient the more the patient is helped. Juvenile delinquents and hospital patients who received no therapy showed more improvement than those who had been treated by standoffish, critical therapists. Those who saw warm-hearted therapists made the best recovery.

Dr. Robert Holt of New York University told the meeting psychologists might switch their research from trivia to problems endangering the world if they were not so afraid of making fools of themselves.

A psychologist might fear that he sounds too self-important if he says he is shifting his research to study resistance to pollution, poverty, nuclear warfare and overpopulation because mankind is in danger, Dr. Holt said.

A team of psychologists and a physical educationist from University of Windsor told the meeting that practice can make imperfect. Lawrence La Faye and David Reynolds of the psychology department, James Duthie of the physical education department, and Roger Manell, psychology graduate student, said a person can learn an action too well.

They cited the experienced football player who drops the ball. Once he starts an automatic, well-drilled action his brain cannot signal a message fast enough telling him to stop.

The player was braced for a jarring impact. That never came but he dropped the ball as though it had, the team said.

"The only way you can avoid the blunder of performing (automatic responses) is by becoming a nervous wreck," Professor La Faye said.

He said a person must remind himself not to react and finds himself acting slowly, with much stress and anxiety.

FORD TRUCKS
A SIZE FOR EVERY JOB AT
SUBURBAN

Martin J. Evans
PHOTOGRAPHY
is pleased to announce
the opening of his studio
DOWNTOWN IN THE YARROW BUILDING
103-645 FORT ST. 383-3811

DALE'S
Picture Crafts Ltd.
783 FORT ST. 383-1552
Due to Public Demand
We've Continued Our Sale!
20% OFF
on all
• Oils • Prints • Pottery

IN COLWOOD
• Fabrics • Patterns
• Notions
New Spring Fabrics and Simplicity Patterns to make your sewing easy.
Drop in and browse and pick up your FREE gift (as long as it lasts) to celebrate our opening.
COLWOOD FABRIC NOOK
1949C SOOKE RD. (Next to Block Bros., just past Colwood Corners)
STORE HOURS: 9 to 5, Fridays 9 to 9. closed Mondays 478-2414

# Cash Shortage Stalls Reactor

By JEFF CARRUTHERS

OTTAWA — The Atomic Energy of Canada Limited, (AECL) has shelved, for the time being at last, its development of a promising oil-cooled nuclear power reactor.

And the decision promises to have significant implications for nuclear research centres near Ottawa and Winnipeg and different, future consequences possibly for nuclear power development in British Columbia, more specifically on Vancouver Island.

The decision to "pigeonhole" the development of an advanced organic-cooled, heavy water-moderated reactor was made for two basic reasons: AECL could not justify spending a further $500-million to develop the reactor — actually to build a prototype — despite its many advantages over the existing heavy water-cooled and moderated CANDU reactors and AECL has not been able to interest any provincial utility in co-operating in such further development of the oil-cooled reactor, again despite its obvious advantages.

In other words, AECL didn't expect it could get the money from the federal treasury to go-it-alone. And Ontario Hydro and Quebec Hydro, the two Canadian utilities investing in commercial nuclear power, at the moment prefer to stick with the working Pickering-type conventional nuclear reactors.

Hydro officials in B.C., who at one time exhibited a keen interest in the organic-cooled reactor concept, have since grown very cool to the idea of any nuclear power, especially on Vancouver Island where it might be expected. B.C. Premier David Barrett has personally said he is basically against having nuclear power in the province.

Shelving the organic-cooled reactor program at this time could have significant, possibly drastic consequences for British Columbia if and when if finally decides to go nuclear.

For the scientists and technicians at the AECL Whiteshell Nuclear Research Laboratories at Pinawa, Man., near Winnipeg, the dropping of the reactor concept they spent so many years perfecting came as a definite disappointment, AECL officials in Ottawa admitted yesterday in commenting on the announcement.

## No Scientists Will Be Fired

The WR-1 research reactor at Whiteshell will remain Canada's working monument to the concept, at least until the idea is picked up again. The organic-cooled reactor will be used to test fuels and materials, as it has done so well in the past.

And once a few outstanding projects associated with the organic-cooled reactor program are finished at Whiteshell, the scientists there will redirect their attention to testing and developing advanced fuels and materials for more advanced models of the conventional water-cooled CANDU reactors. No scientists at any of the AECL establishment are being fired or laid-off as a result of the dropping of the organic-cooled development program, an Ottawa AECL spokeman said.

Meanwhile, for AECL employees at Chalk River near Ottawa, the decision means that the nuclear development emphasis will swing in their direction.

AECL plans in the coming years to concentrate on enlarging its present heavy water-cooled and moderated Pickering-type reactors which have proven to be so successful and reliable, as well as its prototype boiling light water-cooled CANDU reactor of the Gentilly design.

And an Ottawa spokesman said there will be a significantly increased effort on research to recycle and use plutonium in Canadian reactors. Much of this work will be done at Chalk River, though some will be done at Whiteshell.

By using plutonium formed as a by-product in the fuel of CANDU reactors to "spike" natural uranium fuel, Canada would be able to get better performance out of its reactors and more energy out of every pound of uranium used. It would be a half-way step to fuel-enrichment, with few of the major drawbacks other nations face using highly-enriched fuels.

The decision to set aside the organic reactor development is not irrevocable. In fact, AECL hopes later in the decade to be able to stir up sufficient interest in Ottawa and in some provincial electric utilities to start up the program where it now leaves off.

# QUEBEC TO BEEF LANGUAGE DRILL

MONTREAL (CP) — Le Devoir says the Quebec education department will launch "a major offensive" in September to strengthen the quality of language instruction in the province's schools.

The newspaper quotes Education Minister Francois Cloutier as saying in an interview in Quebec City he is ready to launch the program to improve the teaching of French and English as both first and second languages and that his department is prepared to spend tens of millions of dollars to achieve its goal.

Mr. Cloutier said that 10 days after he became education minister a year ago, he asked his department to prepare a study on the teaching of French and English as both first and second languages in the schools.

The study produced the following result:

—The teaching of French as a first language is inadequate because of ambiguities of the program framework, a lack of qualified personnel and the precarious position of French in the province.

Lady Bird
9th Anniversary
PERMANENT WAVE
Special
Be sure to take advantage of the savings offered in this annual Permanent Wave Special.
Lady Bird Coiffures
1900 Richmond at Fort 386-3478

MINI OR MAXI
SKIRTS
PLEATED OR PLAIN
SKIRTS
KNIT OR PLAID
SKIRTS
ANY SKIRT
Beautifully Sanitone Dry Cleaned
99c
SAVE up to $1.00
LIMITED TIME OFFER
Individual dry cleaners
"ANY WAY IT'S LABELLED"
YOUR CLEANERS DOES IT BEST
Sanitone Home Pick-up & Delivery 382-9141

14th Annual February
Permanent Wave SALE
'til Feb. 17th Only
Clairol* avocadol* cold perm
with Anti-Frizz instant neutralizer
again featuring the wonderful new perms from CLAIROL
MARGO BEAUTY STUDIO
Shelbourne Plaza — 477-1815
Mayfair Centre — 388-4238
Hillside Centre — 383-8218
FLAIR FOR BEAUTY
Hillside Centre
382-9178
"A Business Built on Customer Confidence and Goodwill"

R. O. MUNSON
25 years' experience in helping the hard of hearing with their hearing problems.
The Hearing Aid that
SOUNDS TOO GOOD TO BE TRUE!
Experienced hearing aid wearers can't believe how much better they hear with this unique aid, MAICO's remarkable new
DirectionEar MARK 100
with EXCLUSIVE Linear Array Dephaser Microphone
• HEAR VOICES CLEARLY!
• LESS BACKGROUND NOISE!
• 'FOCUS' ON SOUNDS!
See, HEAR it soon, at
MAICO
R. O. MUNSON & CO.
FREE TEST IN OUR OFFICE OR YOUR HOME
PHONE 383-2436
or Call at 732 Fort St. Ground Floor
OPEN SATURDAYS UNTIL 1:00 P.M.

We have a job to do — all of us

THE GREATER VICTORIA SCHOOL BOARD has planned its 1973 construction program, under Referendum 12. The program emphasizes fire prevention, anti-burglary and vandalism alarms, and science laboratory safety. Three libraries are also planned.

THE PROPERTY OWNER will decide at the polls on February 17 whether this construction may go forward. A 60 per cent "yes" vote is needed for approval. Failure of the referendum would block the program.

THE COST to most home-owners would be $1 or less per year, for 20 years. In general, the $1 per year figure applies to homes worth $30,000.

THE PROGRAM will not provide any new buildings, and it will not pay for current operating costs such as staff salaries.

THE SCHOOL TRUSTEES unanimously endorse the 1973 construction program, and ask the electorate to approve it.

The Greater Victoria School Board asks you:

Leave your mark YES X on the schools

THE PROGRAM

| | |
|---|---|
| **Site Development** | |
| Mt. Douglas Secondary | $ 17,200 |
| Oak Bay Senior Secondary | 2,600 |
| Victoria Secondary (F. T. Fairey Tech Unit) | 1,000 |
| Cedar Hill Junior Secondary | 53,000 |
| Highrock Junior Secondary | 3,300 |
| Oak Bay Junior Secondary | 4,000 |
| James Bay Elementary | 9,600 |
| Quadra Elementary | 5,600 |
| SUB-TOTAL | $ 126,300 |
| **Construction** | |
| Mt. Douglas Secondary | $ 180,000 |
| Mt. View Secondary | 72,000 |
| Oak Bay Senior Secondary | 65,000 |
| Victoria Secondary (F.T. Fairey Tech Unit) | 25,000 |
| Cedar Hill Junior Secondary | 201,000 |
| Highrock Junior Secondary | 80,100 |
| Oak Bay Junior Secondary | 100,000 |
| James Bay Elementary | 240,000 |
| Quadra Elementary | 140,000 |
| Moving Portable Classrooms | 50,000 |
| SUB-TOTAL | $1,153,100 |
| **Equipment and Furniture** | |
| Mt. Douglas Secondary | $ 5,000 |
| Oak Bay Senior Secondary | 25,000 |
| Cedar Hill Junior Secondary | 22,000 |
| Highrock Junior Secondary | 10,000 |
| Oak Bay Junior Secondary | 12,000 |
| James Bay Elementary | 19,000 |
| Quadra Elementary | 7,000 |
| Portable Classrooms | 5,000 |
| Fire and Intruder Alarm Systems — Various Schools | 120,000 |
| ETV Equipment and Installation for Existing Schools | 40,000 |
| SUB-TOTAL | $ 265,000 |
| **Miscellaneous** | |
| Plans and Supervision | $ 65,500 |
| Contingencies | 55,000 |
| SUB-TOTAL | $ 120,500 |
| **TOTAL** | $1,664,900 |

WHO MAY VOTE:

Those eligible to vote are registered property owners in Greater Victoria School District (No. 61). One vote per person, no matter how many properties are owned.

WHERE TO VOTE:

VICTORIA
Central Jr. Secondary School, 1280 Fort Street
Quadra Elementary School, 3031 Quadra Street

ESQUIMALT
Highrock Jr. Secondary School, 637 Head Street

OAK BAY
Oak Bay Jr. Secondary School, 2101 Cadboro Bay Road

SAANICH
Cedar Hill Jr. Secondary School, 3910 Cedar Hill Road
Craigflower Elementary School, 2766 Admirals Road
Frank Hobbs Elementary School, 3875 Haro Road
Glanford Elementary School, 4140 Glanford Avenue
Gordon Head Elementary School, 1671 Kenmore Road
Lansdowne Jr. Secondary School, 1765 Lansdowne Road
Marigold Elementary School, 251 Grange Road
Mount View Secondary School, 3814 Carey Road
Tillicum Elementary School, 3155 Albina Street

RURAL AREA
View Royal Elementary School, 218 Helmcken Road

PLEASE VOTE Feb. 17

## B.C.

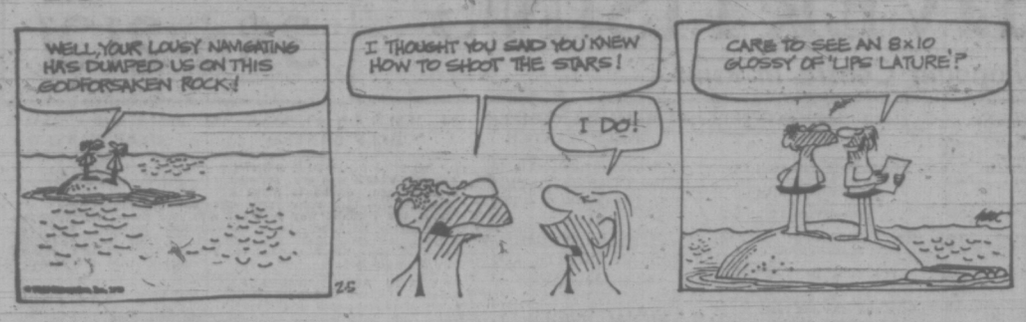


## MARMADUKE

"You look guilty--even from that end!"

## THE FAMILY CIRCUS

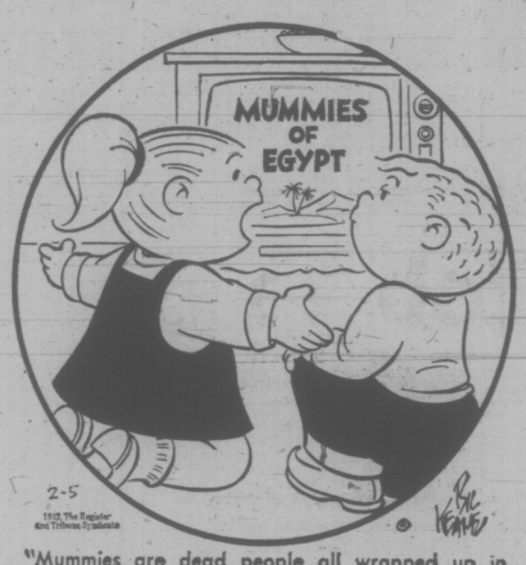


"Mummies are dead people all wrapped up in bandages and they live in guitar cases."

# GARDENING
hilda beastall

## Sundecks Used More With a Little Shade

A half dozen years of noticing sundecks has resulted in astonishment at the number which never seem to be used.

Why do they continue to be popular additions to homes both new and old when their uses appear so restricted?

I think they lack protection from sun and wind, and they lack any degree of privacy in built-up areas.

The old sunrooms were indeed much used all year if heated, and at least from May to November if not. But sundecks seem to lack the essentials for making them acceptable for any form of family use. They serve as a status symbol only.

The average structure of sundecks is to have the sides sloping inwards from the top, probably with the idea of preventing too easy an access to the top edge for small climbing feet. This complicates the erection of a wood framework as a foundation for screening but to an inventive mind, the problem should not be too difficult.

Blocks of wood fastened to the flooring will provide bases for uprights. If these are sturdy, they will stand up to gales.

The remainder of the screening can be of lighter material. Some will immediately think of plastic screens for light weight, but remember that a solid surface resists wind to the limits of its strength and then falls flat on its face.

A screen of wood constructed in the old lattice style is still serviceable. It allows air to pass through; it breaks up the wind into smaller portions one might say, so that the impact is less at any one point.

Build your screening up to about four feet above the present sundeck top, thus enclosing a portion of two sides at one of the corners. Another light framework overhead constructed on the sides, will give a triangular protection to the corner.

Now your gardening hobby takes over from the carpentering. Tubs of climbing plants will provide dappled shade from hot sun and at the same time a desirable amount of privacy for a couple of chairs and a table. You will no longer feel you are lounging in a goldfish bowl. As the vining plants grow, you begin to enjoy the feeling of being out in a garden.

For this first year you may depend on annual vines to grow quickly and cover the whole structure, but for permanent beauty you really should plant a clematis into each of two tubs. The annuals can be the Canary-creeper or the scarlet runner bean, or both for good summer-long effect. Discard the vines completely in late fall.

A young white birch tree in a tub placed on the west side of the sundeck will grow in a few years to give shade at sitting level. If you already have a tall tree or two in the garden, you will take advantage of them if they are close enough. You may want to add two more trees with the idea of their growing up to give you more garden effect on the deck.

First experiment with lengths of wood nailed together for height to find out where and when the shade would reach the desirable spot.

Some planning, a bit of carpenter ingenuity, plus a little gardening skill will transform your status sundeck into a popular outdoor living space for the family.

## PEANUTS

## BROOM-HILDA

## WIZARD OF ID

## APARTMENT 3-G

## MISS PEACH

## EB AND FLO

## POLLY

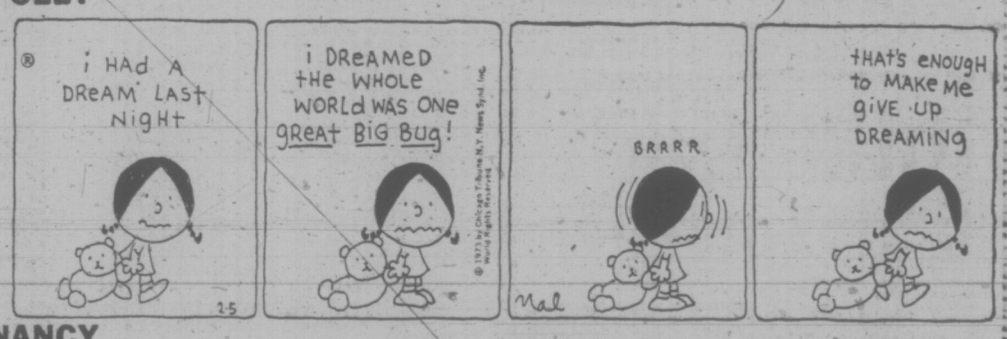


## NANCY

## MUTT AND JEFF

## MARK TRAIL

# CRYPTIC CROSSWORD

**ANSWER TO FRIDAY'S PUZZLE**

**ACROSS**
1 Debtor
4 Stuffs
9 Featherweight
10 Not free
11 Trial
12 Jumpy
14 Peeps
18 Lunar
19 Enthral
21 Neck or nothing.
22 Desert
23 Peanut

**DOWN**
1 Define
2 Blast furnaces
3 Other
5 Trestle
6 Fog dispersion
7 Settle
8 Green
13 Parlour
15 Planed
16 Means
17 Blight
20 Tithe

**CLUES**

**ACROSS**
7 Barely honest dealings to ensure notes are raised? (5, 8)
8 Red mares aren't much concerned with reality (8)
9 Rest of artist's rest curtailed (4)
10 So return to the way that brings deep emotion (6)
12 A trial or business transaction (6)
14 Lament change of mind (6)
16 Forsake the wilderness (6)
18 Return of emotional state leads to final judgment (4)
20 Being unassailable, throw down golf-club (4-4)
22 The position of one in ten? (4, 2, 7)

**DOWN**
1 Gather so there is a dearth (8)
2 It is drawn alive (6)
3 Peas scattered in church! (4)
4 Father's weapon could be the means of getting entry (8)
5 An abstainer at last will be there (6)
6 Some of the nicest things to eat (4)
11 He makes a choice, but loses his head when he votes (8)
13 With one's head in the clouds, perhaps (3-5)
15 Put graduate in to double love-apple production (6)
17 Not a serious snub (6)
19 Portent signifies nothing to males (4)
21 Thus appearing shortly (4)

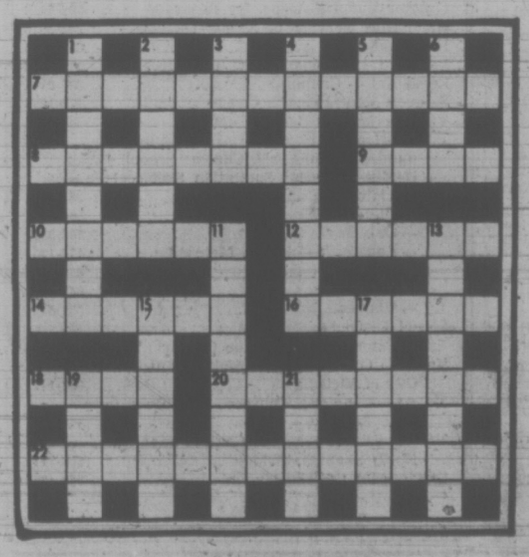

SOLUTION TUESDAY

# The Bridge Expert

By FRED KARPIN

Today's deal is presented as a bridge mystery. You are informed that our South declarer fulfilled a contract that could have been defeated. Actually, however, it is quite difficult to censure the defenders, since South's defeat would have required super-imagination on the part of the opposition. Can you find the perfect defence that would have been required to bring about declarer's defeat?

Neither side vulnerable. North deals.

NORTH
♠ 7 5 4
♡ K 2
◊ A K Q
♣ J 10 9 4 3

WEST
♠ 6 3
♡ 10 8 6 4 3
◊ 8 5 4 2
♣ K 2

EAST
♠ K Q 10 9 8
♡ J 9
◊ J 10 9
♣ A 7 6

SOUTH
♠ A J 2
♡ A Q 7 5
◊ 7 6 3
♣ Q 8 5

The bidding:

| North | East | South | West |
|---|---|---|---|
| 1 ♣ | 1 ♠ | 2 NT | Pass |
| 3 NT | Pass | Pass | Pass |

Opening lead: Six of ♠.

On West's opening lead of the spade six East put up the queen, which was permitted to win the trick. East returned the ten of spades, and South captured it with his jack.

Declarer next led the queen of clubs, and it didn't matter which of the opponents elected to win the trick. If West did, he would have no spade to play back. And if East chose to capture the queen of clubs with his ace, he could lead a spade, driving out South's last stopper in the suit. But East would be unable to ever regain the lead to cash his established spade suit. Thus declarer was able to establish and cash dummy's club suit before East could ever establish and cash his spade suit.

The winning play by East would have been to put up the eight of spades at trick one, instead of the queen! From East's position, he should have been absolutely certain that South, for his jump to two notrump, had either the A-J-x or the A-J-x-x of spades; and that South would know that East, for his overcall, had a spade suit headed by the K-Q. Also, East knew that South was a good player, that South, if it were to his advantage would permit East's queen of spades to win the opening lead, and thus retain his A-J over East's king.

East, as an expert, should have recognized that to establish and cash his spade suit, West had to have a doubleton spade, with South possessing the A-J-x. The play of the spade eight in this case, would compel declarer to win the first trick with his jack.

Now if West obtained the lead — as he would have via the club king — he would be able to return a spade, and East would be adle to establish his spade suit while still possessing the club ace.

# FUN WITH FIGURES

By J. A. H. HUNTER

"That was fun, but it cost a lot," said Ann, as they left the restaurant. "You didn't get much change from the cashier."

Ron smiled. "Enough," he told her. "If the check had been half what it was, I would have got three times as much change, but if it had been two bucks more my change would have been only half what it was."

How much was it?

**(Answer tomorrow)**

**Friday's answer: Magic total 195, with numbers 15 to 50.**

## Street Widening

NANAIMO — Nicol Street, the main highway into Nanaimo from the south, may be widened, Mayor Frank Ney says.

He said the highways department is conducting a feasibility study to determine whether it will be practical to widen the road before it is turned into a main thoroughfare to the proposed ferry terminal on Sears Island off Gabriola.

386-2121

# CLASSIFIED ADVERTISING

*Vancouver Island's Largest Shopping Centre in Print*

386-2121

**BOX REPLIES**
All replies to private box numbers available from 8:00 a.m. to 6:00 p.m. Monday to Friday inclusive.
Victoria Press Box numbers available on request. Charge $1.50.

**OFFICE HOURS**
Classified Counter, 8:00 a.m. to 6:00 p.m. Business Office, 8:30 a.m. to 5:00 p.m. Monday to Friday inclusive.

* * *

**OFFICE CLOSED SATURDAY**

* * *

**TELEPHONE HOURS**
8:00 a.m. to 8:00 p.m. Monday to Saturday inclusive.

* * *

**CLASSIFIED COPY DEADLINES**
Regular classified advertisements may be placed at the counter, 8 a.m. to 5:00 p.m. on the day prior to publication, Monday to Friday inclusive. By telephone, 8:00 a.m. to 5:00 p.m., Monday to Saturday inclusive.
All classified semi-display copy must be in the possession of Victoria Press Ltd., 2621 Douglas Street by 12 noon, on the day prior to publication with the exception of that copy for Sunday Colonist must be in by 12 noon Friday.

**FULL COVERAGE CLASSIFIED RATES**

REGULAR CLASSIFIED LOCAL RATE
One day, 9c per word per day.
Three consecutive days, 8c per word per day.
Six consecutive days 7c per word per day.
1 6-pt. heading or white space allowed to be charged at 5 words.
Minimum advertisement 10 words and $1.00.
Each initial, sign, group or figures and abbreviation counts as one word.

SEMI-DISPLAY LOCAL RATE
Ads requiring a style other than that mentioned above will be charged by the measured agate line (14 agate lines equal 1 inch).
One day, 40c per line, $5.60 inch.
Three consecutive days, 35c per line, $4.90 inch.
Six consecutive days, 30c per line, $4.20 inch.

NATIONAL RATE AND OUT-OF-PROVINCE RATE
Regular classified, 10c per word per day.
Semi-display, 46c per line per day, plus 10% if both type sizes are used.

Birth Notices, $2.00 per insertion for standard message of 30 words or less, 8c each additional word or initial.
In Memoriam notices, Cards of Thanks, Death and Funeral Notices, not exceeding 12 lines, $3.50 first insertion and $2.65 subsequent insertions. Each additional line 35c daily.

Births, Deaths, in Memoriam Notices, Cards of Thanks, Personals not accepted by telephone. Single paper rates on request.

**SUBSCRIPTION RATES**
Wherever carrier service is maintained, $2.00 per month.
By mail—
Canada, $3.50 per month, $10.00 per 3 months, $39.00 per year.
United States, $4.00 per month.
Saturday Only—
Canada, 25c per copy, $13.00 per year.
United States, 30c per copy, $15.60 per year.
Commonwealth and Foreign rates upon request.
Mail subscriptions are payable in advance.
Authorized as second class mail, Post Office Department, Ottawa.
Member Audit Bureau of Circulations.

**TERMS OF PUBLICATION**
The Victoria Press Ltd. shall not be liable for non-insertion of any advertisement beyond the amount paid for such advertisement.
In the event of an error occuring the liability of Victoria Press Ltd. shall not exceed the charge for the space actually occupied by the item in question.
All claims on error in publication shall be made within 12 hours thereafter and if not made shall not be considered. No claim will be allowed for more than one incorrect insertion nor for errors not affecting the value of the advertisement.
All estimates of cost are approximate. Advertisers will be charged with space actually used.
All advertising copy will be subject to the approval of the Victoria Press Ltd., who reserve the right in its sole discretion to classify, reject or insert copy furnished.
Advertisements must comply with the British Columbia Human Rights Act which prohibits any advertising that discriminates against any person because of his race, religion, sex, colour, nationality, ancestry or place of origin, or because his age is between 44 and 65 years, unless the condition is justified by a bona fide requirement for the work involved.
While every endeavor will be made to forward replies to box numbers to the advertiser as soon as possible, we accept no liability in respect of loss or damage alleged to arise through either failure or delay in forwarding such replies, however caused, whether by negligence or otherwise.

**CIRCULATION REPRESENTATIVES**
Duncan, Chemainus— P. J. Rogers 746-6181
Lake Cowichan— P. Edwards 749-6771
Nanaimo— A. Lakey 753-2766

United States Representatives
MATHEWS SHANNON and CULLEN, INC.
New York, Boston, Chicago, Detroit, Philadelphia, Pittsburgh, Cleveland, Syracuse, Charlotte, Atlanta, Cincinnati.

DUNCAN BUREAU
Duncan Financial Centre, 435 Trunk Rd. Office and telephone hours 8:30 a.m. to 5 p.m. Monday to Friday inclusive.
PHONE DUNCAN 746-6181

CLASSIFIED SERVICE FOR DUNCAN COWICHAN RESIDENTS
Classified Ads phoned in to our Duncan office 746-6181 before 3:30 p.m. will appear in the following day's papers

**NOTICE OF COPYRIGHT**
Full, complete and sole copyright in any advertisement produced by Victoria Press Ltd. is vested in and belongs to, Victoria Press Ltd.; provided, however, that copyright IN THAT PART AND THAT PART ONLY of any such advertisement consisting of illustrations, borders, signatures or similar components which is, or are, supplied to Victoria Press Ltd. by the advertiser in the form of engravings, matrices, casts, etc., and incorporated in said advertisement shall remain in and belongs to the advertiser

PHONE DIRECT 386-2121 TO PLACE YOUR CLASSIFIED AD

**1 BIRTHS**

MATTHEWS — Born to Mr. and Mrs. L. B. Matthews, No. 5-439 Cook Street, Victoria, at Royal Jubilee Hospital on February 1, 1973: A 7 lb. 4 oz. bouncing baby girl, Lisa Anelte.

TAYLOR — Born to Mike and Phyllis Taylor (nee Noon), 3359 Wishart Road, Victoria, B.C., at Royal Jubilee Hospital, on February 1st, 1973, a daughter, Angela Lee, 8 lbs. 11½ oz. A sister for Stephanie. Sincere thanks to Dr. R. W. Davidson and Maternity Staff. (Insured).

**5 DEATHS AND FUNERALS**

BURTON — On January 31, 1973, at Cochrane, Ontario, Mrs. Catherine Anne Burton, formerly of 2924 Shelbourne Street, Victoria. She is survived by two sons Vincent and Dalton, one daughter Mrs. J. W. (Vivian) Charbonneau.
Graveside service will be held at Hatley Memorial Gardens on Thursday, Februrary 8, 1973, at 10:30 a.m. HAYWARD'S FUNERAL CHAPEL in charge of arrangements.

BRAY—In Victoria, B.C., on February 3, 1973, Ethel Bray, beloved wife of Roger Bray, 3014 Cedar Hill Road, aged 85 years. Besides her loving husband she leaves to mourn her loss her son, Dr. Gordon Bray, his wife Betty and three grandchildren, all of Saskatoon, Sask.; also a daughter-in-law, Mrs. Helen Bray, of Victoria; a sister, Mrs. Norah Crabtree, of Nelson, B.C.; nieces and nephews; also four brothers-in-law; one sister-in-law, and a niece, all in England.
Funeral services will be held from St. Peter's Anglican Church, Lake Hill, on Tuesday, February 6, at 2:30 p.m., Rev. E. W. S. Gilbert officiating, followed by interment in the Royal Oak Burial Park. No flowers by request. Thomson and Irving Funeral Chapel in charge of arrangements.

**CLASSIFICATION INDEX**

VITAL STATISTICS
1 Births
8 Card of Thanks
5 Deaths and Funerals
9 In Memoriams
10 Funeral Directors

NOTICES
14 Announcements
16 Catering, Banquets and Reception Rooms
20 Lost and Found
15 Coming Events and Meetings
11 Monumentals
18 Places to Visit
17 Restaurants

EMPLOYMENT
26 Female Help Wanted
21 Male Help Wanted
25 Male or Female Help Wanted
30 Situations Wanted Female
29 Situations Wanted Male
31 Situations Wanted Male or Female
27 Teachers Wanted

BUSINESS SERVICES AND DIRECTORY
36 Business Services and Directory

PERSONAL SERVICES
33 Bands, Musicians and Orchestras
40 Business Personals
43 Dancing
42 Education
71 Music Teachers
39 Personals
32 Trade Schools
38 Travel

MERCHANDISING
83 Aircraft
117 Antiques
78 Bicycles
80 Boats and Marine
65 Building Supplies
93 Cameras, Supplies and Photo Finishing
127 Chicks, Poultry, Hatching Eggs, Supplies
135 Farm Implements
12 Florists
60 Fuel
97 Furniture
120 Garden Supplies
99 Groceries, Meat and Produce
130 Heavy Equipment and Machinery
128 Livestock, Supplies and Events
100 Miscellaneous for Sale
103 Miscellaneous Wanted
109 Miscellaneous to Rent
77 Motorcycles
70 Musical Instruments
125 Pets and Supplies
96 Ranges, Stoves and Furnaces
92 Sporting Goods
115 Swaps
63 Timber
98 TV, Stereo, Radio Sales and Service
112 Wanted to Rent, Miscellaneous

AUTOMOTIVE
164 Auto Body and Painting
162 Auto Repairs, Service and Towing
168 Campers and Trailers
166 Cars and Trucks Wanted
150 Cars for Sale
151 Foreign Import and Sports Cars
169 Mobile Homes and Parks
149 New Car Directory
160 Parts, Accessories
158 Tires
154 Trucks and Buses
156 U-Drive and Auto Washing

ACCOMMODATION
185 Convalescent and Rest Homes
175 Hotels
178 Summer Resorts
181 Tourist Accommodation

RENTAL
201 Apartments to Rent, Furnished
200 Apartments to Rent, Unfurnished
203 Apartments Wanted
206 Duplexes to Rent
207 Duplexes Wanted to Rent
202 Apartment Furniture to Rent
215 Halls, Warehouses, Stores and Offices to Rent
197 Housekeeping Rooms to Rent
199 Housekeeping Rooms Wanted
211 Houses to Rent, Furnished
210 Houses to Rent, Unfurnished
212 Houses Wanted to Rent
190 Room and Board
191 Room and Board Wanted
193 Rooms to Rent
194 Rooms Wanted

FINANCIAL
155 Automobile Financing and Insurance
233 Mortgage Loans and Insurance
234 Mortgages for Sale
230 Personal Loans and Insurance
235 Wanted to Borrow

REAL ESTATE
280 Acreage for sale and Wanted
240 Business Opportunities
241 Business Opportunities Wanted
300 Churches
247 Commercial-or Industrial Properties
258 Condominiums and Townhouses
253 Country Homes and Properties
270 Exchange Real Estate
290 Farms for Sale and Wanted
263 Garages for Sale, Rent, Wanted
293 Gulf Islands Properties
250 Houses for Sale
265 Houses Wanted to Buy
295 Listings Cancelled
268 Listings Wanted
271 Lots for Sale
294 Mainland and Out-of-Province Properties
273 Property for Sale
274 Property Wanted
244 Revenue Property
245 Revenue Properties Wanted
285 Up-Island Properties
256 Waterfront Properties

**5 DEATHS AND FUNERALS**

COX — Suddenly at Prince George, B.C., on February 2, 1973, Mr. Charles Donald LaRoy Cox, aged 38 years, born in Sidney, B.C., and a resident of Chetwynd, B.C. He leaves his father, Mr. Charles Cox, Sidney, B.C.; two brothers; two sisters; nieces and nephews.
Service will be held in the Sands Funeral Chapel of Roses, Sidney, B.C., on Thursday, February 8, 1973, at 1:00 p.m. Rev. Robert A. Sansom officiating. Interment in the Hatley Memorial Gardens.

DICK — In Victoria, B.C. on February 2nd, 1973, Mrs. Agnes Helen Dick, aged 78 years. Born in Sooke, B.C., late residence, 1 Cooper Road. She leaves her sons, Benny Dick, Aberdeen, Washington and Edward Dick, Songhees, B.C.; her daughter, Mrs. Ben (Florence) Sam, Songhees, B.C., 29 grandchildren, 38 great-grandchildren, her sister, Mrs. Cecelia Joe, Esquimalt, B.C.
Prayers will be offered in the Sands Mortuary Limited "Memorial Chapel of Chimes" on Tuesday February 6th, 1973 at 8:00 p.m. Mass will be celebrated in St. Joseph's Roman Catholic Church, 745 West Burnside Road on Wednesday February 7th, 1973 at 10:00 a.m. Rev. Father Bernard Hanley celebrant. Interment in the Songhees Cemetery, Esquimalt B.C.

EMERY—On Feb. 4, at the Victoria General Hospital, John Raymond Emery, 2501 Blanshard St., a resident of Victoria for the past 80 years. Mr. Emery was the former baggage master at the C.P.R. Survived by his wife Verna Lucy; 2 daughters, Thelma, at home, and Viola Watt, in Victoria; 1 son, Archie, Victoria; also 1 sister, Mrs. Violet Schroeder, Victoria; son-in-law, William Watt and daughter-in-law, May Emery and step-grandchildren; a large number of nieces and nephews.
Funeral service will be held on Wed., Feb. 7, at 1:15 from HAYWARDS FUNERAL CHAPEL, 734 Broughton St., Rev. K. M. Wood officiating. Followed by cremation. In lieu of flowers donations to the B.C. Heart Foundation, please.

FRIEDRICH — Suddenly on February 3, 1973, Durwood Warren (Woody) Friedrich, age 14 years, born in The Pas, Manitoba. Survived by his loving parents, Mr. and Mrs. Tony Friedrich and his brothers, Lamont and Shaun Friedrich at the family residence, 2075 Weller Avenue, Sidney, B.C.; his grandparents, Mr. and Mrs. Mat Friedrich, Bienfait, Saskatchewan, and Mr. and Mrs. L. M. Gordon, The Pas, Manitoba; aunts, uncles and cousins. Woody also leaves many close friends and was a member of the Peace Lutheran Church and a student of North Saanich Junior Secondary School.
Service will be held in the Peace Lutheran Church, 2295 Weller Avenue, Sidney, B.C., on Tuesday, February 6, 1973, at 1:00 p.m. Pastor R. E. Koch officiating, cremation. Arrangements by the Sands Funeral Chapel of Roses, Sidney, B.C.

JENKIN—Suddenly in Victoria on February 3, 1973, Martha Jane Jenkin aged 74 years, of 936 Simcoe St., born in Treherne, Manitoba, and a pioneer resident of Victoria for 63 years. Widow of Richard V. (Dick) Jenkin, she is survived by her daughter and son-in-law, Merna and Miles Dighton of Victoria; 2 grandchildren, Richard and Lisa-Ann Dighton; one brother and sister-in-law, Gordon and Freda Eadie of Oyama, B.C.; a niece and nephew, Yvonne and William Raper of Shawnigan Lake; nephew and niece, Harvey and Margarety Davidson of Vancouver, and other nieces and nephews.
Funeral service in McCall Bros. Chapel, Johnson and Vancouver streets, on Wednesday, February 7 at 3:00 p.m., with the Rev. Hugh Hunter officiating. Interment at Royal Oak Burial Park. (Flowers gratefully declined. Donations, if desired, may be made to the Heart Fund, No. 402-612 View Street.)

KEYS — On February 1, 1973, at the Royal Jubilee Hospital, Louise Caroline Keys, 338 Foul Bay Road, Victoria, B.C., in her 64th year. Born in England and a resident of this city for the last 25 years.
Funeral service on Tuesday February 6th, 1973, at 10:30 a.m. from HAYWARD'S FUNERAL CHAPEL, 734 Broughton St. Archdeacon A. E. Hendy officiating followed by cremation.

KYBICZ — In Victoria, B.C., on February 3, 1973, Nicolas (Nick) Kybicz aged 75 years of 510 Rithet, St., born in the Ukraine and resided here for 13 years, formerly of Hillcrest, Alberta. He is survived by his loving wife Katherine; his daughter and son-in-law, Helen and Trevor Price of Victoria; 3 granddaughters, Joan and Christine of Victoria, and Mrs. Paul (Maureen) Dougherty of Duncan; 1 great granddaughter, Michelle; also nephews and nieces.
Funeral services will be held at McCall Bros. FLORAL CHAPEL on Tuesday February 6 at 1:00 p.m., followed by interment at Royal Oak Burial Park.

McDONALD — In Victoria, B.C. on February 3, 1973, Ellen Ann McDonald in her 90th year, of 1866 Carnarvon, born in England and resident here for 50 years. She is survived by her step-son, John McDonald and family in Australia; a cousin, Alice G. Burton of Victoria; two nieces in England, Mrs. Flossie Antell and Mrs. Winnie Parsons.
Funeral services will be held at McCall Bros. FAMILY CHAPEL at 10:30 a.m. Wednesday, Feb. 7th with Rev. Canon R. Willis officiating, followed by interment at Royal Oak Burial Park.

PALMER — On Saturday, February 3, 1973, at Royal Jubilee Hospital, Elizabeth (Betsy) Palmer, of Victoria. Born and raised in Toronto, she joined the First Canadian Army Show in 1943, serving overseas for three years, entertaining troops in England, Italy, France and Holland. Married in 1947. She is survived by her husband Ward; two children, John and Barbara. She moved to Victoria in 1963 and, before her illness, was very active in the women's auxiliary of the G. R. Pearkes Clinic.
Funeral services will be held Tuesday, February 6, 1973 at 2 p.m. in the Chapel of the Royal Oak Crematorium, Reverend Hugh Mortimer officiating, cremation. Flowers are gratefully declined; in lieu of flowers the family requests that friends that so desire may make a donation to the G. R. Pearkes Clinic, 3970 Haro Rd., Victoria, B.C. Arrangements through the Memorial Society of B.C. and First Memorial Services Ltd.

SEDGMAN—In Victoria, B.C., on February 3, 1973, Mrs. Rose Taylor Sedgman, aged 86 years, formerly of Doncaster Drive, a resident of Victoria for 58 years, born in Cornwall, England. Beloved wife of William P. Sedgman, she also leaves 2 sons, Keith C. of Victoria, and Howard of Vancouver; 4 grandchildren; also a brother, Norman Richards in England.
Funeral services will be held at McCall Bros. Main Chapel on Tuesday, February 6, at 3:00 p.m., with the Rev. Geoffrey Smith officiating, followed by cremation. (Flowers are gratefully declined.)

SHARPE — Peacefully on February 3, 1973, Mr. Arthur James Sharpe, aged 89 years, born in Leicestershire, England, and a resident of Langford, B.C. for the past seven years, late residence, 679 Wagar Ave., Langford, B.C., formerly of Victoria, B.C. for 50 years. He leaves his loving wife, Agnes, at home; son, Arthur James Sharpe Jr., Esquimalt, B.C.; daughter, Mrs. S. (Nan) Petch, Victoria, B.C.; eight grandchildren and seven great grandchildren.
Arrangements will be announced later by the Sands Funeral Chapel of Heather, Colwood, B.C.

**5 DEATHS AND FUNERALS**

SMALL—Harry W. Small at the Royal Jubilee Hospital on February 4, 1973, beloved husband of Jewel Pansy and father of Cory Small, Mrs. Joy Busalere of Dartmouth, N.S., and Joan at home. A brother Robert of Edmonton and a sister, Mrs. Patricia Knight of Victoria, also grandchildren, Andre and Monique.
Funeral service in McCall Bros. FLORAL CHAPEL, Johnson and Vancouver streets, on Wednesday, February 7, at 1:00 p.m., with the Rev. Dr. A. E. King officiating. Interment at Royal Oak Burial Park.

**10 FUNERAL DIRECTORS**

WE CARE
Dedicated to service
Sensible Prices
SANDS FUNERAL CHAPELS
VICTORIA 388-5135
SIDNEY 656-2932
COLWOOD 478-3821
DUNCAN 746-5212
LADYSMITH 245-2331
NANAIMO 753-2032
Your six community Chapels. Independent, Family Owned and Controlled. Sands since 1912.

McCALL BROS.
Funeral Chapels
1400 Vancouver Street
385-4465 — 385-4466 — 385-4467
A local firm for its entire 50-year history . . . a long tradition of personal service.
TUESDAY
KYBICZ, Mr. Nicholas (Nick) 1:00 p.m.—FLORAL CHAPEL
SEDGMAN, Mrs. Rose 3:00 p.m.—FLORAL CHAPEL
WEDNESDAY
McDONALD, Mrs. Ellen Ann 10:30 a.m.—FAMILY CHAPEL
SMALL, Mr. Harry W. 1:00 p.m.—FLORAL CHAPEL
JENKIN, Mrs. Martha Jane 3:00 p.m.—FLORAL CHAPEL
TO BE ANNOUNCED
BICKNELL, Mr. Harold

THOMSON & IRVING
Funeral Chapel
Est. 1906—Formerly of Winnipeg
A Dignified and Understanding Service at Moderate Cost
PRE-NEED AT NEED
SHIPMENTS
1625 Quadra St. Phone 384-2612

CHAPLIN'S FUNERAL CHAPEL
1155 Fort Street
Phone 384-5512 or 384-8626
Offering dignified moderate services for all. Geo. S. Cunningham, owner, manager.

HAYWARD'S CHAPEL
Ready to carry out the family's wishes, quietly, sympathetically, with efficiency and dignity.
386-3505
734 Broughton St.
REGINALD HAYWARD MGR.

FIRST MEMORIAL SERVICE
Undertakers for the Memorial Society of B.C. — 384-7041

**11 MONUMENTAL**

STEWART MONUMENTAL Works Ltd.
ESTABLISHED 1896
Memorial of Distinction
Marble fireplace and tabletops
1403 May St. 384-3432

MORTIMER'S MONUMENTS
ESTABLISHED 1877
"The Finest in Craftsmanship"
633 DAVID ST. 383-6421

**12 FLORISTS**

REAL FLOWERS FADE but THE MEMORY LASTS
Funeral Flowers expertly designed
WOODWARD'S FLORISTS
635 Fort 384-5614

**15 COMING EVENTS AND MEETINGS**

BINGO
OAK BAY
MINOR SPORTS
Every Monday
7:30 p.m.
SENIOR CITIZENS' HALL
OAK BAY
On Monterey just off Oak Bay Ave.
Warm, clean, Air-conditioned
No Steps
20 Games
Admission $1
6 CARDS FOR $2
5 Extra Games
Cards 5 for $1
Everyone Welcome

GORGE SOCCER BINGO
EVERY MONDAY
7:30 P.M.
ST. JOSEPH'S HALL
745 W. BURNSIDE
GOOD NEIGHBOR
NOVELTY DRAWS
HIDDEN ENVELOPE $27
2 GAMES $25
1 GAME AT $50
2-WAY JACKPOT
$100-$295
ADM. $1 — 6 CARDS $2
5 EXTRA GAMES

PARISH BINGO
Parish Hall, Langford
798 GOLDSTREAM AVE.
TUESDAY — 8 P.M.
15 GAMES
Free Admission, 5c card
Minimum Prize $25
7th GAME — $50
ONE Final Game
FULL Card
$100 Prize

RCAF ASSOCIATION BINGO
Every Monday 7:30 p.m.
Old Age Pension Hall
1600 Government Street
GOOD CASH PRIZES
2 DOUBLE JACKPOTS
DOOR PRIZES
GOOD NEIGHBORS
Admission card $1.00
Extra Cards 25c—6 for $2.00
Proceeds to support Air Cadets and 800 Pacific Wing Youth Charities

WOW
2 nights hotel, 2 days free admittance to Portland Meadows Horse Race Track. One years membership in the 1 2 3 Club. All for just $38. Leaving Victoria March 2nd, returning the 4th. Reservations phone 386-2000.

HEAR PREMIER BARRETT AND meet the MLAs at annual NDP Dinner, Monday, February 12th, 7 p.m., Esquimalt Legion Hall, 622 Admirals Road. Tickets $5 each, to be purchased by February 8th. 386-8497, 479-1493, 478-4120.

TRI-CHEM LIQUID EMBROIDERY. Open House. Thursday, Friday, February 15th, 16th, 2 p.m.-10 p.m., Saturday, February 17th, 1-4 p.m. Bargains, displays. Everyone welcome. Mrs. Joyce Kerr, 2977 Pickford Road. 478-1149.

Krishnamurti speaks in San Francisco March 10 and 11; March 17 and 18. If anyone is interested in group travel (air), please contact Bob Ikle, 384-1869 or Mrs. Edith Blogar, 383-1408.

**20 LOST AND FOUND**

LOST: FEMALE GRAY AND white cat, part Persian, in Thetis Lake trailer park area, last Friday. Reward. Please phone 478-7707.

LOST FEMALE BLACK AND ginger spaniel cross pup, vicinity Quadra-Falmouth, wearing chain collar and flea collar. Please phone 385-5578 after 5.

LOST IN VICINITY OF ROWland and Carey Road, black long-haired cat, with white spot on chest. Phone 479-5009. Reward.

LOST; S.P.C.A.-BURNSIDE AREA January 26th. Small golden cocker, long tail, answers to Dandy. Please phone 477-4703.

LOST; SEIKO DIVER'S WATCH. Reward. Phone 592-1578, ask for Bill.

LOST; RECENTLY VICINITY Hillside Plaza, lady's gold family crest ring. 592-7010.

LOST: BLACK TERRIER BEtween Port Renfrew and Lake Cowichan Rd., Saturday. 946-2643.

HAVE YOU LOST YOUR CAT? Homes wanted. CPL. 598-5731.

LOST YOUR PET? HOMES wanted, found. SPCA. 388-4627.

FOUND IN VIEW ROYAL AREA, young male tabby cat. 479-2538.

**21 MALE HELP WANTED**

ADVERTISEMENTS IN THIS CLASSIFICATION MUST COMPLY WITH THE BRITISH COLUMBIA HUMAN RIGHTS ACT SEE COLUMN 1

EXCEPTIONAL OPPORTUNITY
We have an outstanding challenge in consumer good sales for an aggressive young man who sees his future with a multi-national organization embracing the promotional concept.
THE MAN — The successful applicant will be action-oriented, possessed of a winner's complex and motivated by an undeniable desire to achieve. He will have an abundance of drive and determination with obvious talent in merchandising promotion and impact display; skills supported by generous measures of personal ingenuity and creativity.
THE JOB — Promoting long established and highly advertised product to retail, department and chain stores. Thorough training provided.
Attractive starting salary, expenses, company car and excellent fringe benefits.
This career offers sound employment plus genuine opportunity for advancement to the right man.
Send complete business and personal resume to Victoria Press Box 60.

ENGINEERING ASSISTANT II for the PUBLIC WORKS DEPARTMENT CITY OF VICTORIA
Salary — $542-659 per month
Under direction for performing moderately complex drafting assignments related to specific engineering projects undertaken by the Public Works Department. Duties will include such tasks as sketching, plotting and tracing for the preparation of base maps, plot layouts, profiles, cross sections, and working drawing standards.
Applicants should have high school graduation supplemented by technical school training in the drafting field. Preference will be given to those applicants having had previous experience in the field of Civil Engineering Drafting.
Applications in writing stating age, experience, qualifications and telephone number, or on forms provided in the Personnel Department will be received by the Personnel Director, City Hall, Victoria, not later than Noon, Wednesday, February 7, 1973.

BRITISH COLUMBIA FOREST PRODUCTS LIMITED
MACKENZIE DIVISION
requires
PROTECTION OFFICERS
Immediate openings exist in this expanding forest products complex for Protection Officers.
Applicants must have an Industrial First Aid Ticket and fire fighting experience is preferred.
Mackenzie is a planned Development Community located 120 miles North of Prince George. Established in 1966, Mackenzie boasts 2 large Forest Products Companies, a growing service industry and fine recreational facilities.
Written application, stating experience, education, present position and salary should be addressed to: Industrial Relations Department B.C. Forest Products Limited, Box 310 Mackenzie, B.C. Attention: Mr. H. Jones

EXPERIENCED JOURNEYMAN compositor wanted for well-established, modern commercial printing plant in Okanagan Valley. The man we are looking for will be no younger than mid-thirties, will have wide experience in comp room in all phases of commercial printing, be familiar with both offset and letterpress, and have ability and experience in copy markup, layout and design. Opening for immediate advancement to comp room foreman for right man. Salary commensurate with experience and ability. Write giving experience, qualifications and references to P.O. Box 446, Vernon, B.C.

ESTABLISHED LOCAL RESTAURant and hotel equipment company has exceptional opportunity for young man in service department. Must have some mechanical and electrical repair or maintenance experience. Factory training in Toronto plant provided with pay to right person. This position could lead into sales for right applicant. Please reply in own handwriting giving resume to Victoria Main P.O. Box 475.

BOYS 12 YEARS AND OVER. APplications are now being accepted from boys living in the Admirals-Craigflower area, for a Colonist Newspaper route. This route services 75 customers, taking one hour to deliver and shows a profit of over $50.00 per month, has good potential for increasing this figure. Interested persons should contact R. Elliott, 383-4111, local 166. Leave name and number if unable to contact.

PROPERTY MANAGER
Experienced Property Manager required. Position could lead to Management of Department at an early date. Apply to J. S. BOORMAN, BOORMAN INVESTMENT CO. LTD., 1111 GOVERNMENT STREET — 386-7321.

NAVAL RESERVE
has openings for men aged 18-25. Enjoy a part-time career which pays you for coming to meetings. Summer employment also offered. Ex-Regular Force inquiries invited.
HMCS MALAHAT — 388-2241

INTERNATIONAL DISPLAY firm needs responsible assistant display man for seasonal employment. Must be experienced in creative construction and design concepts. Must be willing to travel. Victoria Press, Box 150.

MEN NEEDED NOW
Four clean cut men to work in small appliance sales office. No experience necessary, we train. Own transportation required. Apply 906 Hillside Ave. Tuesday 2:30 p.m. Sharp.

CONTROLLER FOR RESORT HOTEL
Previous hotel experience required. This is a year round position. Live-in. Please send resume to Victoria Press, Box 136.

TRADESMAN
In the service industry? I can show you how to make a second income $230-$300 per month. 385-3909, 4-7 p.m.

COUNTRY AND WESTERN lead guitar player. Must be free to travel. Victoria Press. Box 183.

**21 MALE HELP WANTED**

WORLD OF PLEASURE
RECREATIONAL
S — A — L — E — S
OPPORTUNITY
$400 — GUARANTEE — $400
PLUS A CAR
You must be a sincere person that will earnestly look after the customer before and after the "sale."
We believe selling is a profession and this Co. offers the opportunity of becoming a highly paid expert in his field. No high pressure, but previous satisfactory sales experience is necessary.
If you desire to join the largest "leisure" Co. on the Island — one which out-sells all the others — With such outstanding products as:
Reinell boats — Honda M-C
Harley Davidson Golf Cars
Chrysler O-B — Norton M-C
Mercruiser and Volvo
Trailers — Cars — Campers
Aluminum—Boats — Brokerage and are not afraid to work, sell service—you may average well over $1000 a month.
Call Don Telford, between 9:30 and 11 for an appointment, 386-8424.
Pearson
W — O — R — L — D
Of
P — L — E — A — S — U — R — E
3388 Douglas

EXCEPTIONAL SALES OPPORTUNITY
WE NEED TWO TOP-FLIGHT
REAL ESTATE SALESMAN
For Nanaimo
This office was rated amongst the top three in Nanaimo for two consecutive years on M.L.S. and currently has two large and two smaller sub-divisions under development. Backed by a substantial bank of exclusive listings and one of Nanaimo's higher volume insurance offices, the traffic flow is there for aggressive salesmen.
WE OFFER OUR SALESMEN FULL COMPANY BENEFITS;
— 60-40 split on commissions
— Draw against commissions
— Parking space provided
— Large, centrally located office.
Investigate a profitable future in this rapidly expanding area. Call or write today to:
ALLAN DEERING
Lenhart Agencies Ltd.
499 Wallace Street, Nanaimo
753-4361

B.C. FOREST PRODUCTS LTD.
COWICHAN LOGGING
"GAS MECHANIC:
Certification desireable but not essential. Experienced in Chrysler and Ford products. Have a good general knowledge of gas equipment, familiar with and able to operate sun testing and tuneup centre. Swing shift. Phone 745-3324 for appointment or submit application to Victoria Press Box, 192.

GENTLEMEN!
Let me teach you how you can earn executive income (commission plus bonus) selling Real Estate. Just for fun call me now, you may be pleasantly surprised how easy Real Estate can be with the right teacher. Eric Saffer — Sales Training Manager — Homefinders Wall and Redekop Realty Ltd., 1820 Blanshard. 386-8321.

JOURNEYMAN PIPEFITTER - STEAMFITTER
The preferred applicant will have pipefitting-steamfitting background. Will consider tradesman with only pipefitting experience. Rate of pay for those who qualify is $5.40½ per hour. Reply in confidence to Industrial Relations Supervisor, B.C. Forest Products Ltd., Cowichan Sawmill Division, Youbou, B.C.

SHEET METAL ESTIMATOR-SUPERINTENDENT
Required by Victoria-based company. Qualifications: Capable of estimating large ventilation work and thoroughly experienced in job supervision. Please reply with complete details of experience to Victoria Press Box 137. All replies confidential.

REQUIRED FOR FLOOR CLEANing maintenance work in the Victoria area, 5 nights each week. Steady employment. Applicant must be mature and have a valid driver's licence. Experience not essential, work record and references to Victoria Press, Box 158.

LIFE INSURANCE SALESMAN required immediately, no previous experience necessary. Must be bondable. Excellent salary plus commission and fringe benefits. For appointment please call 388-6681.

BARBER-STYLIST
Experienced in both long and short styles. Guarantee up to $150 wkly. 70% commission. Phone 477-8912 or 477-4464 Fred Diana.
"THE HEIGHTS BARBER SHOP"

IMMEDIATE OPPORTUNITY
Qualified TV-stereo technician required. Experienced in coloured TV or panasonic an asset. Apply in person 10 a.m.-6 p.m., 904-D Esquimalt Rd.

SALESMAN WANTED
Experienced in retail sales of furniture, appliances and TV. Excellent contract for right man. Apply in writing giving details to Victoria Press, Box 131.

LOCAL COMPANY REQUIRES mature individual over 25 years of age for mortgage department. Experience preferred. Send a complete resume to Victoria Press, Box 78.

OPENINGS EXIST FOR EXPERIenced marine engine installer, inboard/jet and marine mechanics. Apply in person to Canoe Cove Marina, Sidney, or phone 656-3915 (Out of town applicants).

VICTORIA CHORAL SOCIETY requires tenors and basses. Rehearsals Tuesday evenings, 7:45, usually at Monterey School. For enquiries phone 385-4538 or 479-6977.

WANTED FOR LOCAL LINEN supply laundry, maintenance engineer with fourth class stationary or C. ticket. Victoria Press, Box 172.

RETIRED?
KEEP ALIVE
Small, expanding publishing firm needs sales executive to be semi-active. C. Lefevre, 382-4833.

EXPERIENCED MAN FOR dairy and mixed farm in Fraser Valley, Vancouver area. Married man preferred. Victoria Press, Box 135.

LOGGER REQUIRED WITH SUpervisory experience for tractor operation, local area. Must be able to work with and manage small crew. Victoria Press Box 126.

YOUNG MAN WITH SOME EXperience in house construction wishing to take apprenticeship. 386-2334 after 6 p.m.

APARTMENT HANDYMAN IN exchange for new modern suite. 385-0611, 386-0517.

EXPERIENCED WINDOW cleaner required. Gregg's Floor and Window Cleaners. 479-1689.

NON-UNION BRICKLAYERS $7.00 per hour. 478-4462. 741 Goldstream.

TRADE Through CLASSIFIED DIAL 386-2121

**25 MALE OR FEMALE HELP WANTED**

ADVERTISEMENTS IN THIS CLASSIFICATION MUST COMPLY WITH THE BRITISH COLUMBIA HUMAN RIGHTS ACT SEE COLUMN 1

HOW WOULD YOU LIKE TO SPEND TEN DAYS IN THE SUN ON MAUI
215 Block Bros. Salesmen With Their Wives Just Did
Just another example of people who have provided that extra service that makes Block Bros. the leader. We have already reserved a Boeing 747 for the next trip.
Find out how you can be a part of the team of successful people.
Call one of these managers for an interview:
BLANSHARD — R. RAWNSLEY 386-3231
COLWOOD — S. DOUGAL 478-5561
SHELBOURNE — B. BINGHAM 477-1840
Or
ATTEND A CAREER FORUM. MONDAY — 7:30 P.M.
TUES. — 7:30 P.M. Travelodge, Sidney
WED. — 7:30 P.M. 1800 Blanshard St.
1949 Sooke Road
BLOCK BROS

Montreal Trust
YOUR LIFE SHOULD BE SPENT in a job that is interesting, rewarding and challenging. This is selling! And if you're selling you should be helping people solve their problems; not hounding and bothering them with something they don't want. The answer is Real Estate — something that everyone is interested in talking to you about. MONTREAL TRUST will train you, help with the technical details of the pre-licensing course, provide prospects, hundreds of homes to sell, advertising and sales promotion, and many fringe benefits. Be with one of Victoria's top sales forces. Make a career for yourself at MONTREAL TRUST
Contact Mr. Doug Peaker
1057 Fort Street 386-2111

PERSON WITH ADMINISTRAtive ability will be trained to become a para-legal supervisor. Responsible for the day to day operations of the conveyancing section in a law office. Applicant must have ability to
—type.
—accept responsibility and work independently.
—deal with the public easily and intelligently.
—do arithmetic.
—write business letters.
—supervise.
And should have a general knowledge of office procedures, preferrably in a law or real estate orientated office. Salary for the initial training period of approximately 6 months will depend upon the experience of the applicant as outlined above. Please apply in writing to Victoria Press, Box 186. All replies will be kept confidential.

STEP UP TO A BETTER FUTURE
Do you want financial security and independence? Let me show you how you can earn thousands of dollars selling Real Estate. An interview today could change your entire future. If selected you will be given complete on-the-job training in a program which is considered one of the best in the Real Estate industry. It includes field work, study courses, as well as formal schooling. Through this program men and women without any prior experience have become successful sales people. For further information and an interview call Eric Saffer, recruiting and sales training manager, Homefinders Wall and Redekop Realty Ltd., 1820 Blanshard Street, 386-8321.

REALTORS
WHYTE AND GOWER OAK BAY PROPERTIES LTD. REQUIRE TWO EXPERIENCED REALTORS TO SELL TOWNHOUSE AND CONDOMINIUM SUITES. "NO MORE LOOKING FOR LISTING," WE HAVE THEM. WE HAD A MOST SUCCESSFUL 

## YOUR HEALTH: Dr. Walter Alvarez

# Much Later, System Proves Worth

Back around the early 1900s, when I was recently out of college, there was a young doctor in Los Angeles who wrote about the advantages of finding what was wrong in a woman's womb and ovaries, not by operating on her, but by passing an electrically-lighted tube through her abdominal wall and looking through it.

This pioneering doctor was enthusiastic about the results obtained with this method, but for a long time physicians ignored his articles.

Today, however, a similar method is coming into use more and more. It is called LAPAROSCOPY, and with this technique, a gynecologist can check the woman's pelvic organs easily and with little strain on her by passing a tube into the abdomen through the upper end of the vagina.

The advantage of this technique is that hundreds of women have been spared having a usual operation, with a general anesthesia and a big cut made in the abdominal wall.

Recently, Dr. David Pent, of Phoenix, Ariz. wrote about the laparoscopy method in the American Journal of Obstetrics and Gynecology.

He said that laparoscopy for purposes of diagnosis can be performed on the woman as an outpatient procedure, and with so little anesthesia that in three or four hours, the woman can go home.

Laparoscopy is most useful when the results of the usual manual pelvic examination prove to be normal, but the woman is still complaining of distress.

Dr. Pent saysthat when this technique is used, there is less need to give pain-killers, antibiotics, and other drugs, trying to find some way of giving his patient relief.

# TV PROGRAM LISTINGS

## EVENING

CBUT 2 Vancouver | KOMO—4 Seattle | KING—5 Seattle | CHEK—6 Victoria | KIRO—7 Seattle | CHAN—8 Vancouver | KCTS—9 Seattle | KTNT—11 Tacoma | KVOS—12 Bellingham | KTVW—13 Tacoma

**6 p.m.**
2—Kiahanie
4—News
5—News
5—News
7—News
8—News
9—Hodgepodge Lodge
11—Jeannie
12—To Tell the Truth
13—Virginian

**6:30 p.m.**
2—Hourglass
4—News
5—News
6—News
7—News
8—News
9—Telecourse—Drugs
11—That Girl
12—News
13—Virginian

**7 p.m.**
2—Hourglass
4—To Tell the Truth
5—Truth or Consequences
6—Room 222
7—American Adventure
8—Doris Day
9—Minorities
10—Ladies First
11—Eddie's Father
12—Movie: 24 Hours To Kill
13—Movie: Lady Gambles

**7:30 p.m.**
2—Irish Rovers
4—Wait for Father
5—Bobby Goldsboro
6—Adam-12
7—Young Dr. Kildare
8—Rollin'
9—Beautiful Machine
10—Ladies First continued
11—Dragnet
12—Movie continued
13—Movie continued

**8 p.m.**
2—Partridge Family
4—Rookies
5—Laugh-In
6—Partridge Family
7—Gunsmoke
8—Odd Couple
9—Hollywood TV Theatre — Special
10—Cooking With Taste
11—Perry Mason
12—Movie continued
13—Movie continued

**8:30 p.m.**
2—Cannon
4—Rookies continued
5—Laugh-In continued
6—Cannon
7—Gunsmoke continued
8—Medical Centre
9—Special continued
10—You and the Law
11—Perry Mason
12—Movie continued
13—Movie continued

**9 p.m.**
2—Cannon continued
4—Movie: The Brotherhood
5—Movie: Funeral In Berlin
6—Cannon continued
7—Here's Lucy
8—Medical Centre continued
9—Special continued
10—Junior Chamber Forum
11—Merv Griffin
12—Here's Lucy
13—Superman

**9:30 p.m.**
2—This is the Law
4—Movie continued
5—Movie continued
6—This is the Law
7—Doris Day
8—Pig 'n' Whistle
9—Special continued
10—Junior Chamber Forum
11—Merv Griffin
12—Longstreet
13—Lone Ranger

**10 p.m.**
2—Man Alive
4—Movie continued
5—Movie continued
6—Man Alive
7—Bill Cosby
8—Ironside
9—Scattered Showers
11—News
12—Longstreet continued
13—Man in a Suitcase

**10:30 p.m.**
2—Man Alive
4—Movie continued
5—Movie continued
6—Man Alive
7—Bill Cosby
8—Ironside continued
11—News
12—Channel 12 Special
13—Man in a Suitcase

**11 p.m.**
2—News
4—News
5—News
6—News
7—News
8—News
11—Untouchables
12—Rifleman
13—Movie: Back Street

**11:30 p.m.**
2—News; Movie: Spanish Main (11:30)
4—Jack Paar
5—Johnny Carson
6—News
7—Movie: Too Much Too Soon
8—News
11—Untouchables
12—Movie: Too Much, Too Soon
13—Movie continued

**12 Midnight**
2—Movie continued
4—Jack Paar
5—Carson continued
6—Movie: Mars Needs Women
7—Movie continued
8—Movie: Go To Blazes
11—News
12—Movie continued
13—Movie continued

**12:30 a.m.**
2—Movie continued
4—Jack Paar
5—Carson continued
6—Movie continued
7—Movie continued
8—Movie continued
12—Movie continued
13—Movie: Redhead From Wyoming

ALL TIMES ARE LOCAL

CHANNELS RESERVE RIGHT TO MAKE LAST-MINUTE CHANGES

## EARLY TUESDAY

**8 a.m.**
4—It's Your Bet
5—Today
6—Canada A.M.
7—J. P. Patches
8—Canada A.M.
12—Frisky Frolics

**8:30 a.m.**
4—This Morning
5—Today
6—Good Morning
7—Captain Kangaroo
8—Good Morning
12—Captain Kangaroo

**9 a.m.**
4—This Morning
5—Dinah's Place
6—Yoga
7—News
8—Yoga
9—Sounds: Spanish
11—Garner Ted Armstrong
12—Jokers Wild
13—Three Stooges; Joyce Brothers

**9:30 a.m.**
2—Mr. Dressup
4—Movie: Family Affair
5—Concentration
6—Mr. Dressup
7—News
8—Trouble with Tracy
9—Work: Art Starts
11—Price Is Right
12—Price Is Right
13—Project 13

**10 a.m.**
2—Canadian schools
4—Movie continued
5—Sale of the Century
6—Canadian Schools
7—Gambit
8—Eye Bet
9—Electric Company
11—Jack LaLanne
12—Gambit
13—Project 13

**10:30 a.m.**
2—Giant; Chez Helene
4—Movie continued
5—Hollywood Squares
6—Giant; Chez Helene
7—Love of Life
8—Family Affair
9—Art Carty Music
11—New Zoo Revue
12—Love of Life
13—Project 13

**11 a.m.**
2—Sesame Street
4—Not for Women Only
5—Jeopardy
6—Ed Allen
7—Where the Heart Is
8—Jean Cannem
9—All About You; Music
11—Romper Room
12—Where the Heart Is
13—Stump the Stars

**11:30 a.m.**
2—Sesame Street
4—Bewitched
5—Who, What or Where
6—Hogan's Heroes
7—Search for Tomorrow
8—Sewing (11:45)
9—Sesame Street
11—Romper Room
12—Search for Tomorrow
13—Joanne Carson's VIPs

**12 noon**
2—Luncheon Date
4—Password
5—Take Time
6—Noon Show
7—News
8—News; Pete's Place
9—Sesame Street
11—Three on a Match
12—Merv Griffin
13—Movie: No Room For the Groom

**12:30 p.m.**
2—Luncheon Date
4—Split Second
5—Take Time
6—Movie: Hell Below Zero (12:45)
7—As the World Turns
8—Movie: Hell Below Zero (12:45)
9—Minorities
11—I Love Lucy
12—Merv Griffin
13—Movie continued

**1 p.m.**
2—Bob Switzer
4—All My Children
5—Doctors
6—Movie continued
7—Guiding Light
8—Movie continued
9—Music Lessons
11—Galloping Gourmet
12—Merv Griffin
13—Movie continued

**1:30 p.m.**
2—Audubon Wildlife
4—Let's Make a Deal
5—Another World
6—Movie continued
7—Edge of Night
8—Movie continued
9—Worlds; Spanish
11—The Saint
12—That Girl
Movie continued

**2 p.m.**
2—Galloping Gourmet
4—Newlywed Game
5—Return to Peyton Place
6—Movie continued
7—Many Splendored Thing
8—Movie continued
9—Images: Children
11—Saint continued
12—Many Splendored Thing
13—Fugitive

**2:30 p.m.**
2—Coronation Street
4—Dating Game
5—Somerset
6—Victoria Scene
7—Secret Storm
8—Somerset
9—Children of the World
11—Don St. Thomas
12—Secret Storm
13—Fugitive

**3 p.m.**
2—Take 30
4—General Hospital
5—Days of Our Lives
6—Take 30
7—Vin Scully
8—Another World
9—Beautiful Machine
11—What's My Line?
12—It's Your Bet
13—F-Troop

**3:30 p.m.**
2—Edge of Night
4—One Life to Live
5—Movie: Rio Conchos
6—Edge of Night
7—Movie: Three Guns For Texas
8—What's the Good Word?
9—Schools Without Failure
11—Brakeman Bill
12—What's My Line?
13—Cartoons

**4 p.m.**
2—Family Court
4—Love, American Style
5—Movie continued
6—Family Court
7—Movie continued
8—Anything You Can Do
9—Sesame Street
11—Flintstones
12—Funorama
13—Cartoons

**4:30 p.m.**
2—Drop-In
4—Bonanza
5—Movie continued
6—Drop-In
7—Flintstones
8—Sesame Street
11—Underdog
12—Hardy Boys
13—Superman

**5 p.m.**
2—Alphabet Soup
4—Bonanza continued
5—Movie continued
6—Beat the Clock
7—Movie continued
8—Beat the Clock
9—Mister Rogers
11—Gilligan's Island
12—My Favorite Martian
13—Lone Ranger

**5:30 p.m.**
2—Get Smart
4—News
5—News
6—News
7—News
8—Hogan's Heroes
9—Electric Company
11—Beverly Hillbillies
12—Truth or Consequences
13—Virginian

## RADIO LOG

AM Stations—Victoria: CJVI, 900; CFAX, 1070; CKDA, 1220; Vancouver: CJOR, 600; CBU, 690; CKLG, 730; CKNW, 980; CKWX, 1130; CHQM, 1320; CKVN, 1410. Seattle: KIRO, 710; KOMO, 1000; KING, 1090. Bellingham: KARI, 550. Port Angeles: KONP, 1450.

FM Stations—Victoria: CFMS, 98.5; Vancouver: CKLG, 96.3; CFQM, 103.5; CBC, 105.7; CBUF, 97.7 (French—6 a.m. to 1 a.m.). Seattle: KIXI, 95.7; KLSN, 96.5; KING, 98.1; KIRO, 100.7; KETO, 101.5. Tacoma: KTNT, 93.7; KLAY, 106. Edmonds: KBIQ, 105.3, Bellingham: KERI, 104.3.

Most stations broadcast news bulletins on the hour and on the half-hour at early morning and evening peak periods.

Major Newscasts: CBC-FM, 7 a.m.: BBC News, Monday to Saturday: National news: CFAX, CKDA and CJVI, 8 a.m., 12 noon (noon report), 5:30 p.m. (news hour); Saturday and Sunday, 8 a.m., 12:30 p.m., 6 p.m. and 10 p.m.

## TIMES GOOD MUSIC HOUR

**8 P.M. — CJVI**

Symphony No. 4 — Tchaikovsky; 1. Andante Sostenuto — Moderato com Anima; One Night of Love — Kahn, Anna Moffo; Lover — Rodgers-Hart, Anna Moffo; If I Loved You — Carousel, Anna Moffo; Music from West Side Story, Somewhere — Maria; Falling in Love with Love — Rodgers-Hart, Anna Moffo; Stars in My Eyes — The King Steps Out, Anna Moffo; Strange Music — Song of Norway, Anna Moffo; Vienna Blood — Strauss.

## DENNIS THE MENACE

"MAYBE IT'LL BE A REAL BLIZZARD AN' YOU WON'T BE ABLE TO GO TO WORK TOMORROW.... AN' WE CAN BE GOOD PALS ALL DAY, HUH, DAD?"

## CROSSWORD by Eugene Sheffer

**ACROSS**
1. Exclamation
4. Infant
8. Chapter of the Koran
12. Turkish cap
13. A preposition
14. Burden
15. Turku
16. Cockneys
18. Merry-making
20. Acknowledge
21. Roster
24. Biblical outcast
28. Certain French native
32. Novice (var.)
33. Tree
34. Seraglio
36. Polynesian herb
37. Genn and Gorcey
39. Native of Brunn
41. Turkish title
43. East African hartebeest
44. Broad sash
46. The forefinger
50. Native of Oslo
55. Uncle (dial.)
56. Wings
57. Voided escutcheon
58. — Yutang
59. Equal
60. Soaks flax
61. W.W.II area

**DOWN**
1. At a distance
2. Greek goddess
3. Sea of —
4. Headstrong
5. G.I.'s address
6. Japanese festival
7. Within: comb. form
8. Fixed verse form
9. One (Fr. fem.)
10. Capek play
11. Donkey
17. Bird
19. Hebrew priest
22. Thailand
23. Italian playing card
25. New Zealand mollusk
26. Assam silkworm
27. Low-grade sheepskin
28. To touch
29. On the ocean
30. Greek letters
31. Famous fiddler
35. Sea soldiers
38. Kind of party
40. Carting vehicle
42. Presidential nickname
45. Musical prince
47. Delete
48. Discharge
49. Strange: comb. form
50. Forty winks
51. Madrid cheer
52. Scottish explorer
53. Wrath
54. High, in music

Average time of solution: 27 min.

| | | | | | | | | | | | | |
|---|---|---|---|---|---|---|---|---|---|---|---|---|
| PLEA | | FRA | | CORA | | LORD | | RIG | | AVOW | | |
| ABROGATE | | | | SATE | | YES | | AYE | | ATLAS | | |
| | | | | HIS | | SPA | | | | | | |
| ASPEN | | CHOWDER | | | | | | | | | | |
| LOAM | | PAY | | AUTO | | PURITAN | | SYNOD | | | | |
| | | NOD | | BUS | | | | | | | | |
| TANGY | | FUR | | AVE | | ANEW | | SILENCES | | | | |
| ROTA | | ELL | | OTIS | | EASY | | AMY | | WANE | | |

Answer to Previous Puzzle

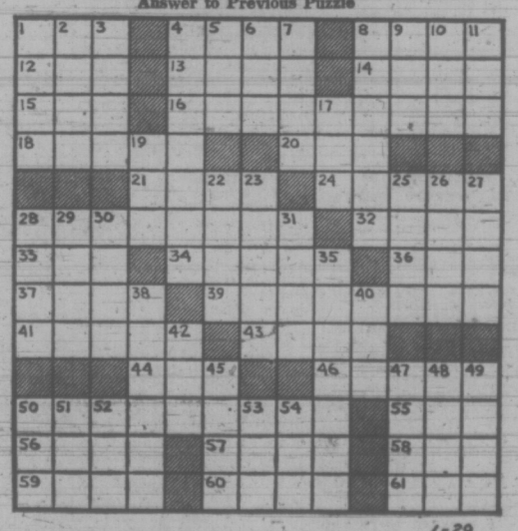

1-29


## 26 FEMALE HELP WANTED

MATURE PERMANENT PART time help wanted for import store. Previous retail and cashiering experience preferred. Apply 1102 Government between 10-12 and 2-4 Tuesday.

NURSE SECRETARY, RN WITH typing, for doctor's office. State in own handwriting, age, experience, expected salary and references. Victoria Press, Box 148.

RECEPTIONIST REQUIRED IMmediately for veterinarian's office. Reply to Victoria Press, Box 157, giving experience, references and salary expected.

WAITRESS FOR 11 A.M. TO 3 p.m. shift, Monday thru Saturday. Will train suitable applicant. Call Mr. Barnett before 4 p.m. only. 386-9348.

CLEANING HELP WITH GOOD references for Oak Bay executive family home. 5 hours per week. Own transportation. Please reply Victoria Pres, Box 193.

CLERK-TYPIST, PREFERABLY mature, required for Real Estate Firm. Please reply, Victoria Press, Box No. 196, stating age, experience and salary expected.

BABYSITTER NEEDED IMMEDIately. 5-year-old daughter. My home. Burnside-Wilkinson Area. Mature reliable woman with references. 479-7640 after 6 p.m.

HOUSEKEEPER
Family of 3 requires competent housekeeper to work 6-day week. Gordon Head area. Call 388-5585 or 477-2513.

HOUSEKEEPER WANTED FOR 3 school-age children. Live in. 1 child welcome. Mature woman only. 384-6386 after 5 p.m.

HOUSEKEEPER, GORGE AREA. Own transportation. 8 a.m. Approx. 11 a.m. weekly. Call evenings, 6-9 p.m., 388-5707.

GIRLS WANTED TO CLEAN CAR interiors and pump gas. Please apply Mr. Vigi at Victoria Car Wash, 628 Gorge Road East.

SMALL PRIVATE HOSPITAL REquires Graduate Nurse for evening duty. Phone 383-9011.

BABYSITTER WANTED FOR one child, mornings. Quadra elementary area. 382-3917.

MATURE WOMAN FOR HOUSEkeeper. Live-in Non-smoker. Small house at bus stop. 479-1951.

WANTED: FULL TIME CASHiers, afternoon and evening shifts. Victoria Press, Box 187.

## 29 SITUATIONS WANTED MALE

DUTCH LANDSCAPER
Pruning, trimming, tree surgery, tree removal, clean-up, rearranging, transplanting, rockwork, fencing, carports, etc. Designs. 386-1541.

ESTABLISHED PROFESSIONAL writer-researcher will produce briefs, speeches, editorial copy, PR material, etc. Almost any subject. Victoria Press, Box 98.

PRUNING
Fruit trees! Do it now before the rush starts. Free estimates. 479-4067 after 6 or 388-5717 anytime.

MR. FENCE-IT. ALL TYPES OF fences installed. Will subcontract. Estimates. 388-5717; 479-4067 after 6.

INTERIOR — EXTERIOR PAINTing. Light hauling, work guaranteed. 385-6042 or 656-4383.

RELIABLE HANDYMAN WITH car. Windows, floors, garden cleanup. Jack, 656-4838.

PAINTER
Clean tradesman, big or small jobs, interior. 477-2555, 592-0520.

MAN, 37, WANTS JANITOR work. Also interested in painting and decorating. 383-9340.

MARRIED MAN, 28, URGENTLY needs steady work. Ask for Frank, suite No. 7, 384-5830.

HANDYMAN, WILL DO ANY kind of repair and painting. 386-3768.

CASUAL WORK AND PAINTING. General handyman. 383-8011.

GARAGE AND BASEMENT cleaning. 479-2968.

## 30 SITUATIONS WANTED FEMALE

GRADE 12 SCIENCE GRADUATE seeks summer employment as dental or medical office assistant. Preferably Sidney area. 658-8318.

AVAILABLE 1 OR 2 DAYS A week for house cleaning. $2 per hour. Own transportation. 592-6501 after 2 p.m.

WOMAN WANTS POSITION cleaning, sewing, ironing. Daily, 9 till 4. Phone after 5:30, 383-2679.

LADY COMPANION, SITTER for elderly available. Good references. 385-3629, evenings.

## 31 SITUATIONS WANTED MALE OR FEMALE

POSITIONS OF APPROXImately 75 different types are needed by students of Camosun College. 592-9321 Mon.-Friday, 12:30-1:30 p.m.

WELFARE MOTHERS AVAILable for house cleaning. Welfare men need odd jobs. Self-Help Society, 388-4179.

HUSBAND AND WIFE TEAM wishes office cleaning etc.; experienced and bondable. 478-8080.

## 33 BANDS, MUSICIANS AND ORCHESTRAS

VICTORIA CHORAL SOCIETY requires tenors and basses. Rehearsale Tuesday evenings, 7:45, usually at Monterey School. For enquiries phone 385-4538 or 479-6977.

PIANIST FOR YOUR LISTENING pleasure. Recommended. Parties, weddings, clubs. 384-7967.

WEDDINGS ... SPECIALIZED music by J.G.A. 478-2468.

## 36 BUSINESS SERVICES AND DIRECTORY

### Accounting Service

ACCOUNTING, INCOME TAX, auditing, and business services. Up to date personalized service to small and large businesses by specialists, all work guaranteed.
SIMKIN ACCOUNTING SERVICE
31A Cadillac Building
386-7074

### Books

POOR RICHARD'S USED BOOKS
Bought — Sold — Exchanged
923 Fort. 384-4411, 106 W. Burnside

### Blasting

INSURED BLASTING. RESIDENtial and commercial. Reasonable rates. 478-1819, 385-4514.

### Carpenters

RENOVATION CONSULTANTS
592-7122

G. C. LUNEY
Alterations, repairs, additions. Estimates 477-7470 after 6

ADDITIONS, RENOVATIONS etc. Expert workmanship at reasonable rates. Free estimates. 478-7973, 9 a.m.-6 p.m.

RENOVATIONS REPAIRS — stairs — fences — cement work. Big or small, we do them all. 598-4551

ANYTHING IN WOOD
Quality workmanship competitive rates and prompt service. For free estimate phone David, 479-6763.

EXPERIENCED IN ALL PHASES of renovations and alterations. Terms and free estimates. 592-7122.

RENOVATIONS, ADDITIONS, framing, finishing, cabinets. By hour or contract. 478-6267.

ADDITIONS, REPAIRS, RUMPUS rooms, sundecks, ceiling tile. 477-8543 after 6.

D. A. SMITH
Remodelling, renovating or general repairs. Free estimates. 386-8002.

MANY COST-SAVING IDEAS. new construction, remodelling, repairs. Len Grover, 478-7674.

QUALITY WORK AT REASONable rates. Additions, renovations Estimates, plans. Glover, 656-3745

SMALL JOBS AND REPAIRS. Free estimates. No obligation. 388-6773.

SMALL JOBS MY SPECIALTY Howie 478-4705, 478-2633

TIRED OF HIGH COSTS, ALL carpentry work. Jim 478-8139.

### Carpets and Linoleum

DENSE NYLON MINI-SHAG
4 two-tone colors, $7.95 sq. yd.
ACRYLIC HARDTWIST
Reg. $10.95 — NOW $8.95 sq. yd.
HOURIGAN'S
CARPETS AND LINOS LTD.
715 Pandora Ave. 386-2401

CARPET TREND
Carpeting and lipos all types sold and installed for less
185 Langford 386-7501

EMPIRE FLOORS, COMMERCIal, residential installations. All work guaranteed. 386-9751, 384-3389.

CARPET-LINO-TILE INSTALLED. Also repair work done. Work guaranteed. Phone 383-3906.

CARPET TAILOR. CARPETS laid and repaired. Free estimates. 384-8264.

PARKER JOHNSTON LTD.
1314 Broad Street 382-9181

### Carpet Cleaning

STEAM MASTER CARPET CLEANERS
493D Burnside Road East
February Special
9 x 12 $9.72
9 x 16 $12.96
9 x 20 $16.20
—Save also on your wall to wall carpets. Free estimates in your home. Free pickup and delivery.
—Resident homes inquire about our February contest. 382-4824.

J AND C CARPET CLEANING. Special introductory offer, 20% off all carpet cleaning. Now to Feb. 28th. Example—9x12 reg. $11.95 now only $9.60. Save even more on wall to wall. Free estimates. Free pick-up and delivery. Please phone 386-9103.

NEW WAY RUG AND UPHOLstery cleaner. Dry foam method. 385-7479.

FOR SALE: CLARK MICROMaster commercial carpet cleaner. 386-8068.

### Cement

CLEAN-UP AND SMALL CEment jobs. Reasonable rates. Reliable service. Call Al or Larry, 384-0349, 386-1291.

GENERAL CONCRETE FINISHing. Free estimates. Guaranteed workmanship. Iggy, 385-2662, Vino, 592-0414.

WATERPROOF NOW, IF IT IS cement it can be water tight; also cement finishing of all kinds. 383-5410.

GERDA CEMENT FINISHING. basements, sidewalks, retaining walls, etc.: 479-4756.

DRAINS — CEMENT — SEWERS
384-8306 Frank Politano 383-3495

### Cleanup Service

NO CHARGE AND UP
Two young responsible men have large truck. Basement, attics, composts, etc. Very reasonable Bob's, 386-2151 anytime.

ALLANSON'S CLEAN-UP Lawns, composts, hauling miscellaneous, year-round service. 386-9022.

SERVEWELL SERVICES
DROP-A-BOX
You fill it, or 1-ton or 3-ton truck. Rick O'Dell, 384-6111, 479-2858.

PROMPT AND EFFICIENT. Cleaning yards, hauling debris. Call Larry, 388-6373; after 5 382-4627.

HOUSE CLEANING
Moving in or moving out? We do complete house cleaning. Free estimates. 479-1219.

EXPERIENCED HANDYMAN available. No job too small. Reasonable. 382-8010.

IMMEDIATE CLEAN-UP SERvice. Large truck. Reasonable. 384-1755 or 386-7225.

RELIABLE CLEAN UP SERVICE. Free estimates. 592-9023.

MAN WITH PICKUP, SMALL hauling, call Wes. 478-2950.

### Contractors

SIMPSONS Sears

CITATION
KITCHEN CABINETS
Let our planning and design experts plan your "Dream Kitchen" Superbly crafted cabinets in luxurious hardwood finishes. Phone for free no-obligation estimate.
When you remodel rely on the experts at
388-9111

Feature Kitchen Centre
2610 Douglas 385-4921
"Quality with Economy"
Kitchens, vanities
Additions — Renovations
FREE ESTIMATE
FREE DESIGN
Prompt and Courteous SERVICE

CARPENTRY, WIRING, PLUMBing for home owners preferring personalized service. If your construction needs especially require a versatile, economical or patient attitude call me at 477-6568.

WILL DO WORK ANYWHERE, Vancouver Island and Gulf Islands area Complete service, new construction, remodelling, drafting and design. Phone anytime, Mr. Taylor, 384-2565, collect.

WHEATON CONSTRUCTION LTD.
Design, Build and Renovate
382-2159

RENOVATION CONSULTANTS
592-7122

WE SPECIALIZE IN HOME REpairs, renovations, garages, etc. Expert workmanship. Reasonable rates. Free Estimates 598-1241.

W. CAMPBELL LTD.
General Contractors
Building Consultants 479-2904

FARMER CONSTRUCTION
Design — Renovations
388-5121

FRAMING, RENOVATIONS, AD ditions, kitchens and repairs. Phone Alright Builders. 479-1160.

PLASTER, STUCCO, REPAIRS, alterations. Workmanship guaranteed, free estimates. 598-5305.

### Drain Tile Service

'WET BASEMENTS MADE DRY' Drain tiles cleaned and repaired — downspouts replaced — gutters cleaned and repaired. Free estimates. 24 hour service. 598-4551.

BASEMENT WET? FLOODED? Drain tile plugged? Gutters finished? 598-1611.

### Dressmaking

HIGH CLASS COUTUOURIER sewing, remodelling all garmets. Repairs, alterations, moderate prices. Ask for Dorothy. 478-7342.

BRIDAL RENTALS, COSTUMES, formals, dressmaking. 28 Burnside W 385-1542 Fashion Craft Shop.

### Drywall

PACIFIC DRYWALL CO. PHONE 383-7820 anytime.

### Electrical Contractors

McCOY ELECTRIC
New and Older Homes
Rewiring Expert—Electric Heating
386-0822 or 477-6715 Eves.

OLDER HOMES REWIRED — NO down payment. We finance through B.C. Hydro Plan.
EDDY'S ELECTRIC 385-7666

THOMAS SKITT
25 years experience, industrial, commercial, residential. 386-9034. 24-hr. service.

### Fencing

MR. FENCE-IT. ALL TYPES OF fences installed. Will subcontract. Estimates. 388-5717, 479-4067 after 6.

## 36 BUSINESS SERVICES and DIRECTORY

### Fencing

CHAIN LINK FENCING
— Free Estimates —
SIMPSONS-SEARS
388-9111

PACIFIC FENCING, 592-4161
Screen block—Chain link—Wood

CHAIN LINK FENCING
D.D.P. ENTERPRISES—385-1512

### Flooring and Sanding

JIM DUNCAN
Floor sanding and refinishing, exp. 386-1509 anytime.

### Furniture Refinishing

BEDROOM-DINING ROOM suites. Pianos. 383-5521. Alpha Finishers Ltd., Eves., 385-3519.

### Gardening

RUSS FUTCHER, 477-3747. GARden and Lawn Maintenance, Residential, Commercial. Contracts invited.

PRUNING
Fruit trees! Do it now before the rush starts. Free estimates. 479-4067 after 6.

LICENSED GARDENER
Clean-up, pruning, etc.
Gardening by contract
G. BARTA 479-3900

EXPERIENCED GARDENER takes on tree pruning and spraying jobs. Phone 383-8363.

HARVEY LANDSCAPING AND Garden Service. Pruning, cleanup, etc. Fong, 479-7076.

TREE PRUNING, ALL TYPES or gardening, free estimates. 479-2968.

DUTCH GARDENER — CLEANups, pruning, evergreen clipping, digging. 385-6401.

VAN HUET GARDEN MAINTEnance, aerating, clean up, etc. 383-8560.

PRUNING, FRUIT TREES, evergreens, general gardening. 384-6094 or 385-2762.

FRANK'S GENERAL GARDEN ing and pruning, 477-6661

### Gutter Cleaning and Repairs

5" CONTINUOUS ALUMINUM Gutter in Baked Enamel "We make it!" Insist on 5", you pay no more. Takes care of itself for 20 years. "Easy terms."
B.C Aluminum, 479-3232

GUTTERING
Use our 20-year guaranteed white aluminum guttering.
SIMPSONS-SEARS
388-9111

GUTTERS CLEANED AND REpaired — downspouts replaced — drains cleaned and repaired. Free estimates. 598-4551.

— SKYLINE —
Seamless Metal Gutters Ltd.
Aluminum 5" continuous gutters. Free estimates 382-8807

C and M GUTTER SERVICE
388-9318

### Landscaping

BARKER LANDSCAPING
Lawn and shrub specialists. Professional stone masonry for walls, steps, patios, fireplaces, etc. Free estimates. Terms. 382-8323.

COMPLETE LANDSCAPING SERvices, stump removal, clearing and levelling. R-3, 383-9111, evenings 598-2881.

SAANICH LANDSCAPING. ESTimates on lawns, rockwalls, rockeries, patios, etc. 479-6490.

VIC AND MARTINS
Complete landscaping plus plans. Financing arranged. 383-7461.

SALEM GROWERS LTD.
652-2973 652-3318

### Masonry

SANTOS MASONRY, 21 YEARS' experience. Fireplaces, blocks, rock, slate, tile. Reasonable. 386-0234.

ANYTHING IN STONE WORK. Fireplaces, retaining walls, etc. 383-7461.

FIREPLACES AND REPAIRS, tile, slate, marble, brick and stone work. Sipkes Masonry, 479-7348.

STONE MASON, J. CRAVEIRO. 386-9195.

FIREPLACES, CHIMNEYS AND repairs. Ron Henson, 478-1557.

BENITO BROS. MASONRY AND stone work. Reasonable. 477-4434.

### Moving

MAN WITH SMALL TRUCK WILL move anything. Pay only what you think the job is worth. Outboard repairs and landscaping, $5 per hour labor. 479-3689 anytime.

SMALL MOVINGS, LIGHT CARtage, cleanups. Odds and ends. Anytime. 383-3577.

PICKUP TRUCK AVAILABLE TO transport loads monthly to and from Vancouver. 598-2757 evenings.

R AND M MOVERS, LOCAL moving and deliveries. Low rates. 386-2397.

### Painters and Decorators

CLARK AND PATTISON PAINTING CONTRACTORS LTD.
Brush or spray. Paperhangers. Texture and vinyl work. Will do all or part of any job. Paint store. BAPCO, GENERAL and PRATT AND LAMBERT paints, and rentals of all painters' equipment. Terms if desired. Phone 384-0443. 760 Bay St.

ISLAND DECORATORS
Painters Paperhangers
Spray Painters
Plaster Repairs
Convenient Time Payments
383-9059 Eves. 382-1479

BROTHERS PAINTING AND DECORATING
Free appraisals, color consultant. All types of painting. All types of repairs. Commercial, farm, residential. Lowest rates. Terms. Work guaranteed. 383-8112.

TED HILL-TOUT
A complete decorating service, interior and exterior — spray or brush — papering — store — terms. For careful work at reasonable prices, please call 598-4012.

WEBB AND SON
384-6827 — Paperhanging, painting. Quick, clean, reliable. First-class workmanship. 30 years' experience Victoria. Terms if desired.

FRANK PAINTING AND DEcorating, interior, exterior, lowest price, free appraisal. All jobs guaranteed. Phone 5 p.m. - 6 p.m. 598-4837.

RENOVATION CONSULTANTS
592-7122

PAINTING AND DECORATING Reasonable rates. Satisfaction guaranteed. Terms. 382-7885, 479-2473.

INTERIOR
Special low prices. For clean job. Self-employed Phone Douglas, 477-5207.

INTERIOR-EXTERIOR PAINTing and paperhanging. Free estimates, Willie, 592-0673.

PAINTING, EXPERIENCED, $3. per hour. Guaranteed workmanship. Call Gordon, 382-8315.

SCANDINAVIAN
Painters and Decorators. 382-0713

PAPER HANGING, PAINTING. Tommy Harker, 383-3474.

### Plasterers

FRED BLANCHARD AND SONS
Plaster, stucco, drywall
Repairs our specialty
656-3638 656-4556

STUCCO, DRYWALL AND IMITAtion granite stone. Commercial and residential. Stan Olson, 383-0897 after 5 p.m.

COLEMAN PLASTERING LTD. Quality work, keen prices. Free estimates for stuccoing your older house. Ph 598-3433.

PLASTER, STUCCO, REPAIRS, alterations. Workmanship guaranteed, free estimates. 598-5305.

STUCCOING, PLASTERING Alterations. Reasonable. 479-4779.

### Plumbing and Heating

S. H. BROWN
Repairs—Remodelling—New Work
479-5641 4051 Wilkinson

### Roofing and Siding

EXPERIENCED ROOFER WILL do most roofing at below standard rates. All work guaranteed. 382-1337.

## 36 BUSINESS SERVICES AND DIRECTORY

### Roofing and Siding

SIMPSONS Sears

ASPHALT SHINGLES
Supplied — Installed
Ask about our exclusive heavy duty 250-lb. Superlock.
For Free Estimate Call
388-9111, Local 264

STEWART & HUDSON
Building Supply Centre

ASPHALT SHINGLES SOLD and APPLIED by our EXPERT roofers.
free estimates
BUDGET TERMS AVAILABLE
Phone 386-3211
Open 7:30 - 5:30 incl. Sat.
400 Gorge Rd. East

### Roofing and Siding

CHIMNEYS — GUTTERS — roofs. Furnaces cleaned or repaired. Phone 382-0511.

PARKER JOHNSTON LTD.
1314 BROAD STREET, 382-9181
"Roofing Victoria Since 1935"

ROOF LEAKING? WANT TO REpair? Should renew? 598-1611.

### Tree Service

DUTCH LANDSCAPERS
Complete tree service. Pruning fruit trees, trimming evergreens. Free estimates. 30 years' experience. 479-7474. 385-8566.

PRUNING
Fruit trees! Do it now before the rush starts. Free estimates. 479-4067 after 6 or 388-5717 anytime.

MT. VIEW TREE SERVICE
Everything in trees. Insured 479-3873 or dial Operator for mobile telephone 2M10 or 2M34. Collect.

### Upholstery

DANISH UPHOLSTERY
Estimates — Delivery — Pickups
FREE
Phone 652-1591 Anytime

## 38 TRAVEL

A. B. C.
ADVANCE BOOKING CHARTER
with
WARDAIR CANADA LTD.
All new fare structure plus the full schedule of daily East or Westbound flights via Boeing 707 and 747 jets.

Non stop 1st class return flights to London, Amsterdam, Frankfurt and Copenhagen. Commencing April 2, 1973.
$249
FOUR SEASONS TRAVEL LTD.
For 7 years representing Wardair exclusively.
384-7108 212-620 View St.

ABC CHARTERS
Wardair Air Canada
Weekly departures to U.K. and Europe Coach tours. Rail passes. U-Drives
TRAVELWORLD
382-3121
Main floor Bank of Comm. Bldg.

WARDAIR
1973 CHARTERS
PHONE 386-2485
Charter Flight Consultants

Bring Your Relatives TO CANADA!
3, 4, 5 or 6 weeks non-stop jet flights. London-Vancouver return. Weekly departures from $192.
LEISURETIME TOURS
Box 485 386-6423

DELHI or BOMBAY
$624 return
Australia, New Zealand, Singapore, Bangkok, Hong Kong, Nairobi, Fiji, Athens, London, Frankfurt. Bains' International Travel Service, 1710 Douglas Street. 386-6363.

## 39 PERSONALS

LONELY WIDOW, UNENCUMbered, enjoys the outdoors, cards, dancing, travelling, as well as quiet home life, some means, wishes to meet active gentleman 55 to 65, same circumstances, and a sense of humour. Object companionship. Victoria Press, Box 147.

PERSONABLE, ATTRACTIVE, intelligent, lady-like woman, fifty, well read, travelled, varied interests, no desire to be independent, would appreciate belonging to kind, attentive, possessive man. Victoria Press, Box 181.

NOTICE — ANYONE KNOWING the whereabouts of Richard Philip Rask born at Larder Lake, Ontario, May 3rd, 1942, please contact Victoria Press, Box 143, on a matter of personal concern.

BURDEN SHARERS, ROOM 5, 671 Fort Street. Counselling service in personal, social and domestic problems. Non-profit. Appointment Monday-Friday, 9-4, 383-3815.

LADY, AVERAGE HEIGHT AND weight, financially independent, would like companionship of gentleman over 45. Victoria Press Box 180.

YOUNG MAN, 31, WOULD LIKE to meet nice, happy girl, 22-33. Must be sensible, sincere and warm. Object — A good friendship. Victoria Press Box 188.

WANTED TO MEET A SINCERE woman between 45-55 years that likes travelling, cards, television and social activities. Object companionship. Victoria Press Box 206.

SINGLE, ESTABLISHED, YOUNG man, 25, from out of town, seeks companionship with attractive woman around same age. Write Victoria Press, Box 198.

VICTORIA SWINGS, COUPLE, 29 and 33 would like to meet others similar minded to age 40. Object: companionship. Write Victoria Press, Box 138.

BIRTH CONTROL CLINIC
1947 Cook St.
Tuesday, 7:30-9:30 p.m.
Appointments. 385-3356

WIDOW, 65, WITH HOME, wishes to meet widower, non-smoker, marriage if compatible, Victoria Press, Box 156.

ALCOHOLICS ANONYMOUS
If you have a drinking problem and want to quit, phone 383-0415.

PREGNANT AND DISTRESSED? Birthright can help you. 384-1421.

## 40 BUSINESS PERSONALS

SINGLE, SEPARATED, DIVORCED
Are you having difficulty qualifying for a mortgage? Are you fed up with paying rent? Call Will Cotton at Bayshore Realty. No obligation. 388-6424 or 479-3876.

Martin J. Evans
PHOTOGRAPHY
Weddings, portraits, commercial.
103-645 Fort St. 383-3

## 40 BUSINESS PERSONALS

ELLIS
**SHIPMAN**
PHOTOGRAPHER
384-4374

## 43 EDUCATION

NORTHWEST COAST INSTITUTE OF THE ARTS. Starting Feb. 19, day, evening. Drawing — paintings, weaving, graphics, design, stone carving, sculpture, photo. Calendar. P.O. Box 1807, Victoria.

OLINDA NURSERY SCHOOL, 528 St. Charles, has 1 opening for 3, 4 or 5-year-old. Mornings. Child oriented program, fully qualified staff. Phone Mrs. Chudyk, 384-6028.

HIGH SCHOOL AT HOME. CANADA'S Leading School. Free booklet. National College, 444 Robson St., Vancouver 3, B.C. 688-4913.

TUTORING — PROFESSIONAL help by experienced teacher. French, Math, new and old method. 598-2331.

GERMAN TUTORING AND CONVERSATION by experienced German teacher. 382-0585.

FRENCH FOR EVERY AGE, $5 A lesson. 382-9626.

## 60 FUEL

FUEL DEALERS. 2-4 CORDS, after cutting. Oak logs. Most seasoned 4 years. Requires power saw cutting. For fireplace use. Your reasonable offer accepted. Call 592-6378 to view or estimates. 1839 Hampshire Road.

DAVIES BROS. FUEL. FRESHLY cut alder, split and delivered. $15 per pickup load. 642-3057.

MIXED FIREWOOD SPLIT AND delivered $20 per pickup load. 477-1436.

FRESHLY CUT ALDER, SPLIT and delivered, $24. 383-0788.

## 63 TIMBER

WANTED: TIMBER STANDING or felled. Fir, cedar or hemlock logs. Top prices paid. Ideal Sawmill Co. Ltd. 385-0441

TOP PRICE FOR TIMBER standing or felled. 479-8168.

## 65 BUILDING SUPPLIES

**STEWART HUDSON**
Building Supply Centre

EXTENSION CORDS

| | REG. | SPEC. |
|---|---|---|
| 25' | 3.39 | 2.76 |
| 50' | 6.29 | 5.96 |
| 75' | 7.99 | 6.96 |
| 100' | 11.99 | 9.96 |

COUNTER TOPPING
Plastic Laminate, Large Selection
4'x8' sheet 11.88
2'x8' sheet 6.44
2'x4' sheet 2.99

BEDROOM LIGHT FIXTURE
Reg. Low Price $1.99
Spec. SALE $1.44

TAC DOOR PULLS
Antique Silver or White with Gold Finish
Reg. 35c each
Sale—4 for 96c

PLUS UNADVERTISED SPECIALS GALORE!

BASEMENT CARPET AND PANEL SALE NOW ON
WE SELL AND INSTALL QUALITY CARPETS — GOOD RANGE OF STYLES AND COLOURS AND PRICES. SEE MR. MICKEY MAJOCHA.

Prices Effective VICTORIA ONLY
Open Monday Through Saturday
7:30-5:30
CHARGES — BUDGETS
386-3211
400 Gorge Rd. East
STEWART & HUDSON

BUTLER BROTHERS

QUALITY READY-MIX CONCRETE
Yes, there is A DIFFERENCE
To make sure you get the best concrete possible, Butler Brothers are constantly testing and checking all materials that go into our product.
BUY THE BEST IT COSTS NO MORE
5-days a week delivery
BUTLER BROTHERS
652-1121

S. J. PEDEN LTD.
FIR PLY SPECIALS

| | |
|---|---|
| 4x8x¼ sanded | $ 4.75 |
| 4x8x¾ factory grade | $10.75 |
| 4x8x5/16 unsanded | $ 3.80 |
| 4x6x⅜ unsanded | $3.50 |

We have in stock a full range of 4" and 6" Transite sewer pipe and fittings.
S. J. PEDEN LTD.
2855 QUESNEL ST. 386-3464

CUBBON BUILDING SUPPLIES
A YARD OF GOOD LUMBER

| | |
|---|---|
| 25 pcs. 2x4 approx. 8 ft. Eco | $9.95 |
| Ping Pong table tops | $7.95 |
| 11-16" 4x8 sanded plywood | $8.95 |
| ¾" 4x8 sanded plywood | $9.95 |
| ¾" 4x8 exproc | $2.39 |
| ½" 4x8 exproc | $2.69 |
| ¼" 4x7 sanded plywood | $3.99 |
| 1000 lin. 2x4 utility | $95.00 |

We have window glass
Reject house doors from $3.99
Open 8 a.m. till 5:30 p.m. 6 days
Also Friday nite till 9:00 p.m.
1720 Cook St. 384-8181

COLUMBIA READY-MIX LTD.
- ready-mix concrete
- sand
- gravel
- drain rock
- fill materials

Phone 478-1701
860 Attree Rd.

SAANICH LUMBER YARDS
3042 Douglas St., 385-2486
NIGHT PHONE 479-1423

Materials for 12x20 carport attached approx.

| | |
|---|---|
| Sabot K11 (sailing) | $390 |
| Prem dinghy kit | $39.00 |
| 8'x16' greenhouse | $32.50 |
| Work Bench | $175.00 |
| | $10.60 |

why pay more

| | |
|---|---|
| 4x8 Mah. | $3.25 |
| 4x8 Ash | $3.29 |
| 1x4 strapping r length ft. | 8c |
| 12 totem logs | $1.00 |

langford building supply and hardware ltd.
open seven days a week
940 goldstream ave. 478-1724

Ideal Sawmill Company Ltd.
2735 Bridge St.
Lumber — Lumber Special Sale
2x4, 2x6, 2x8, 2x10, 1x6, 1x8 shiplap, all new lumber, $50 per F.B.M. and up. 383-0441

RED RED BRICKS, SAND AND GRAVEL. OK TRUCKING CO. L TD. 760 TOPAZ, 386-3414.

## 70 MUSICAL INSTRUMENTS

OLDER PIANO—MASON RISCH, Mahogany, hi-back, $300. Excellent condition. 478-2932.

UPRIGHT MENDELSOHN piano, $485.00 phone Cobble Hill 743-2023.

TIGER ACCORDION, 72-BASS, new condition, cost $250, sell $125. 598-4284.

## 70 MUSICAL INSTRUMENTS

SOUND SOURCE
Wurlitzer model 200 electronic piano. Rosewood sonar drum set. Yamaha YTA-95 90 watt instrument amp. $499. Yamaha YTA-45 45 watt amp $399 also most Yamaha guitars in stock.
2250 Oak Bay
598-3514

Woodward's
ONE USED LOWREY HOLIDAY model organ and bench, walnut finish, $699, convenient credit terms. WOODWARD'S MAYFAIR, 2nd floor.

KIMBALL ORGANS
featuring "THE ENTERTAINER" (world's easiest organ to play)
Gulbransen Organs
with piano, rhythm and Leslie
PARAGON MUSIC
Hillside Shopping Centre 385-5275
2500 free parking spaces

HAMMOND E-100
61 note manuals, 25 note pedal board, showroom condition, excellent value only $2995
GLEESON MUSIC
707 FORT 388-5432

WURLITZER ORGAN ALMOST NEW $695
KNABE BABY GRAND PIANO 5'3", FINE TONE $1,985
COHN ORGAN — THE PEOPLE'S CHOICE — AT ONE ADDRESS ONLY.
REGINALD STONE
1517 Quadra 383-0239

YOUR ONE-STOP MUSIC CENTRE
Musical instruments, accessories, sheet music and music books
"everything in music"
HALL-FAIRFIELD MUSIC CENTRE LIMITED
Open Friday evenings
728 Fort St. 385-8342

TALISMAN MUSIC
Used Baldwin bass amplifier, 2 channels, 2 inputs in each, $250. New Acetone SA 2-20 watts RMS 60 watts peak, $200.
939 Yates 384-9222

1 ONLY — GIBSON J45 GUITAR, only $400. Darius professional P.A., $379. Call in and see our complete line of Framus guitars. Trades accepted.
BERNIE PORTER MUSIC
725 Caledonia 382-9542

HAMMOND ORGAN
Now enrolling students
We also service organs
HAMMOND ORGAN
Studios at McLAREN CENTRE
3400 Douglas 388-9177

THE FOLKLORE CENTRE
New and used guitars and banjos — Martin, Vega, Ode — Fretted instrument specialists. Repair, refinishing and custom work.
1116 Blanshard 383-3412

VICTORIA Sound Centre
Got a problem? Competent repairs on all types of amplifiers by Rod Evans.
1315 Government St. 385-4842

NELSON'S MUSIC CENTRE
Sales - Service - Instruction
1320 Broad St. 385-9728

AQUARIUS MUSIC
386-9922
Sales — Service — Instruction
Esquimalt Plaza 1153 Esquimalt

NEW AND USED ORGANS AND pianos available at
SCOTT PIANO and ORGAN
612 FORT 384-4623

ACETONE ORGAN
With Leslie and rythmn, will sell or part exchange for good accordion. 477-4044.

2 GRETSCH GUITARS IN SOFT SOUND MUSIC
2031 Oak Bay 598-1524

PIANO TUNER — CRAFTSMAN NORMAN DUCKWORTH. 383-3083.

ELECTRIC GUITAR, $12
479-5958

REGENT ELECTRIC GUITAR and Sears amp, $100 firm. 478-6736.

EXCELLENT CONDITION 120 bass Italian accordion. 383-8352.

## 71 MUSIC TEACHERS

DO YOU WANT TO PLAY GUITAR?
Our revolutionary new guitar teaching method for ADULT and CHILDREN will have you playing and singing songs in 4 weeks — At less than half price of private lessons.
For complete information contact
NELSON'S MUSIC CENTRE
1320 Broad St. 385-9728

BERNIE PORTER MUSIC
Teaching "Victorians" continuously for over 20 years.
"ENROLL TODAY AND LEARN TO PLAY"
382-9542

PRIVATE LESSONS ON most all musical instruments
HALL-FAIRFIELD MUSIC CENTRE LIMITED
728 Fort 385-8342

PIANO INSTRUCTION. BEGINNERS $1.75 per lesson. 477-6439.

## 77 MOTORCYCLES

SAVE NOW
on remaining
'72 YAMAHAS
100 CC TWIN
Reg. $645, Now $495
$55 dn., $24.50 mo.
125 CC TWIN
Reg. $745, Now $595
$60 dn., $30 mo.
200 CC TWIN
Reg. $860, Now $745
$75 dn., $37.50 mo.
250 CC TWIN
Reg. $1010, Now $895
$90 dn., $45 mo.
350 CC TWIN
Reg. $1090, Now $995
$100 dn., $50 mo.
HERE NOW!!
THE ALL NEW
80 CC MINI ENDURO
All terms O.A.C. over 2 yrs.
Financed through our own store
LIMITED SUPPLY
SO ACT NOW AT
MULLINS MARINE SALES
925 YATES STREET
382-1928

BROOKLANDS MOTORCYCLES
Harley-Davidson — Honda
Greeves
937 Fort 383-5926

1972 HONDA 500, 4-CYLINDER. IN new condition, custom paint, electric start, only 3500 miles, $1295. De Pape Motors, 384-6035.

MINIBIKE KITS FROM $77.77
VIC. LAWNMOWER HOSPITAL
834 Johnson 386-8338

SUPER MINI
Yamaha 60 c.c. 4 speed. Enduro motor, in Bronco frame. $180. 386-7818.

1969 BSA 230 COMPLETELY RECONDITIONED. 2 helmets, $350. 658-2639.

MONTESA — BULTACO
Victoria MOTORCYCLE Sales
382-7905 1551 Pear St.

MUST SELL '72 100 C.C. YAMAHA, 1000 miles. Phone 477-6870 after 6.

1973 YAMAHA 360 ENDURO. Best cash offer. Phone 384-4891 after 5 p.m. 3040 Earl Gray.

1971 BSA LIGHTNING, 3700 miles. Must sell. Asking $1100. 382-3661 after 5.

72 KAWASAKI, LOW MILEAGE. Street and trail. Best offer. 384-3923.

71 KAWASAKI 100 TRAIL BOSS, 10 speed, 2,800 miles, excellent condition. 478-1852.

'71 YAMAHA MINI, $275. 383-0550 after 5:30.

'69 YAMAHA 250 ENDURO, GOOD shape, asking $375. 658-2993.

1968 NORTON 750 COMMANDO. 385-6698.

## 77 MOTORCYCLES

W-O-R-L-D of P-L-E-A-S-U-R-E
u-S-E-D INVENTORY TAKING
C-L-E-A-R-A-N-C-E

| | | | |
|---|---|---|---|
| 67 Yam 305 | $151 | | |
| 66 Yam 590 | $171 | | |
| 66 Hon CM 90 | $191 | | |
| 67 Hon. CB 77 | $191 | | |
| 66 Kaw. 80 | $221 | | |
| 69 Hon. 50 | $251 | | |
| 69 Yam. 200 | $291 | | |
| 68 Kaw. 175 | $291 | | |
| 68 Yam. 180 | $323 | | |
| 68 Yam. 350 | $353 | | |
| 71 Yam. 125 | $473 | | |
| 70 Yam. 250 | $492 | | |
| 69 TRI 250 | $492 | | |
| 69 Hon. CL 175 | $492 | | |
| 72 Hon. CL 100 | $523 | | |
| 70 Yam. 200 | $593 | | |
| 72 Kaw. 175 | $622 | | |
| 71 Yam. R5 | $653 | | |
| 71 Hon. CB 350 | $691 | | |
| 72 Hon. S1 175 | $692 | | |
| 72 Hon. CB 350 | $851 | | |
| 71 Hon. CB 450 | $1092 | | |
| 73 Hon. CB 350 | $1302 | | |
| 71 Hon. CB 750 | $1453 | | |
| 72 Hort. Inter. | $1693 | | |

— and many more —

| | | | |
|---|---|---|---|
| 70 Ya 360—68 Ho | 450—70 Ho | 450 | |
| 68 Ya 180—67 Ho | CB77—68 Ka | 175 | |
| 70 Ya RT1—67 No | 650—67 Ya | 305 | |
| 67 Ho 175—69 Ho | 175—68 Ho | 350 | |
| 69 Ya 200—69 TR | 350—71 Ho | 350 | |
| 71 Ho 100—71 No | 750—67 Ya | 305 | |
| 72 No 15—66 Ya | 305—71 Ho | 450 | |
| 71 Ho 350—71 Ka | 125—72 Ho | 100 | |
| 65 BS 630—72 Ho | 350—68 Ya | 125 | |
| 65 Ho 125—71 Ho | 750—71 Ho | 350 | |
| 71 Ya R5—69 BS | 250—72 Ka | 175 | |
| 72 MG 750—70 Ya | 200—71 Ho | CT90 | |
| 70 Ya R5—68 Ya | 350—66 Ka | 80 | |
| 70 Ya R5—68 Ya | 350—66 Ka | 80 | |
| 70 Ya DS6—68 Ho | CT90—66 SW | 250 | |
| 66 Ho 590—69 Ho | 90—60 VW | 71 | |
| 68 Ya 200—66 Ho | CM90—71 Ka | 125 | |
| 72 Ho 500—72 Ho | 350—73 Ho | 450 | |
| 69 Ya 200—72 Ho | 175—70 Ho | 750 | |

— NEW —
H-O-N-D-A
INVENTORY TAKING
C-L-E-A-R-A-N-C-E

BEAT THE almost certain PRICE RISE
B.C. LARGEST MOTORCYCLE DEALER
There has to be a reason we outsell every other dealer in B.C. — Come in and see the "Happy Honda Helpers" today — before the low price selection dwindles!!
NO PAYTS. TILL APRIL
EASY INSTANT CREDIT
Bank terms available
Every budget consideration
pearson W-O-R-L-D of P-L-E-A-S-U-R-E
Motorcycle Division
386-8424 3388 Douglas 382-2222
"Next to Red Lion"

SUZUKI MOTORCYCLES
TS 90J
The all purpose bike. A big 90 cc engine, 11 h.p., 5-speed trans. An ideal model for Trail or Street speeds to 70 MPH — up to 110 MPG. Reg. $405.
SALE $495
FREDERICK MOTORS
616 Queens Ave. 383-0823

KAWASAKI 73
Watch for 1973 Model Showing With Door Prizes At
KAWASAKI CITY
3220 Douglas 383-9525

'69 HONDA CL450, LOW MILEAGE, $450. 385-6060.

HONDA CB 350, LOW MILEAGE, $495. 384-1698.

'71 MINI ENDURO, 1800 MILES. Ph. 384-3424.

WANTED: PARTS FOR 1962 Matchless 650. 479-3473.

1970 250 CC. SUZUKI TWIN. IMMEDIATE sale. 478-7721 or 382-0442.

## 78 BICYCLES

10-SPEEDS

| | | Dn. | Mo. |
|---|---|---|---|
| Ladies Eliminator | $84.95 | $10 | $5 |
| Pioneer | $89.95 | $10 | $5 |
| Monshee | $103.95 | $10 | $5 |
| Monshee Deluxe | $109.95 | $10 | $5 |
| Gitane | $125.00 | $10 | $6 |
| Gitane Deluxe | $135.00 | $15 | $6 |
| Gitane S.S. | $149.95 | $15 | $7 |

—1-Year warranty on all bikes
—All terms O.A.C. up to 2 years on balance.
—Over 500 bikes to choose from
at
MULLINS MARINE SALES LTD.
925 Yates St. 382-1928

START YOUR SUMMER NOW WITH SAVINGS
BICYCYE SALE
PEUGEOT

| | |
|---|---|
| AO 8 $119.95 | Sale $ 89.95 |
| UO 8 $135.95 | Sale $ 99.95 |
| UE 8 $148.95 | Sale $119.95 |

MONSHEE (with safety levers) Reg. $109.95 Sale $94.50

RALEIGH

| | |
|---|---|
| FIREBIRD $119.95 | Sale $ 99.95 |
| GRAND PRIX $149.95 | Sale $124.95 |
| SUPER CSE $195 | Sale $159.95 |

RALEIGH Men's 3-speeds
10 per cent off
ALL ACCESSORIES available at savings
GORDON'S SPORTING GOODS
382-5815 1030 Hillside
Open Fri. till 9
TRADES WELCOME

RUSS HAY on GOVERNMENT
Between Bay and Hillside
THE COMPLETE BIKE SHOP
Quality Bikes for Everybody
1 - 3 - 5 and 10 speeds
SPECIALS and SALES
Parts, Accessories and 24 Hr. REPAIRS—EASY TERMS
RUSS HAY BICYCLE SHOP
2542 Government 384-4722

OAK BAY AND ESQUIMALT BICYCLE SHOPS
Two locations to serve you better
Full line of parts and accessories
EASY TERMS AVAILABLE
1968 Oak Bay 1211 Esquimalt
598-4111 388-6712

ROBINSON'S!
New and Used Bicycles
1307 Broad St. 385-3429
"Serving Vancouver Island Since 1929"

LADIES BIKE, MAN'S BIKE, and folding bike with various parts. $20 takes the lot. 1226 Lyall St.

GIRLS 16-IN. BIKE, GOOD CONdition. 383-7614.

BICYCLES AT COST
Pearson's 386-8424

PURPLE IVERSON 10-SPEED, good condition, $60. 385-9802.

PHILLIPS 10-SPEED, 658-5047, after 6.

RALEIGH FIREBIRD, 10-SPEED. Ph. 382-4498.

PREMIER 10-SPEED, LIKE new, asking $70. 592-1533.

## 80 BOATS AND MARINE

8' FIBREGLASS SABOT, NEW sails, good condition, asking $195. 598-3728.

20' CABIN CRUISER, 6 CYLINder inboard. Fresh water cooled. Needs some work. $450. 386-8271.

WANTED: CEDAR STRIP AND canvas canoe, approximately 15'. 478-1184.

WANTED: F-G DEEP V. 19 TO 24 feet, I.B.-O.B. motor. Phone Nanaimo, 758-9570.

1965 6 H.P. MERC OUTBOARD, $125. 656-3888.

PIERCE FISHER 4-CYCLE OUTboard for parts. Offers. 656-3888.

17' CABIN BOAT, SEMI-DOUBLE hull, as is, offers. 383-7227.

24' CABIN BOAT, NEW 30 H.P. Merc cruiser, 386-0274 after 6.

## 80 BOATS AND MARINE

W-O-R-L-D of P-L-E-A-S-U-R-E
u-S-E-D INVENTORY TAKING
C-L-E-A-R-A-N-C-E

BOATS

| | |
|---|---|
| 13' Peterborough | $290 |
| 17' Brandlmayr | $692 |
| 11' Runabout | $ 50 |
| 13' Fisherman | $210 |
| 12' Runabout | $ 80 |
| 15' Peterborough | $352 |
| 22' Cabin Cruiser | $1996 |
| 7' Dinghy | $ 70 |
| 15' Skagit | $592 |
| 14' Chrysler | $551 |

OUTBOARDS

| | |
|---|---|
| 71 Chrysler 6 | $370 |
| 67 Viking 15 | $340 |
| 71 Yamaha 8 | $441 |
| 69 Chrysler 6.6 | $270 |
| 68 Viking 20 | $291 |
| 64 Johnson 40 | $171 |
| Scott 40 | $ 90 |
| 68 Sears 3 | $191 |
| 70 Chrysler 9.9 | $451 |
| 71 Yamaha 8 | $392 |
| 69 Seagull 3 | $171 |
| Johnson 3 | $100 |
| 58 Johnson 5½ | $191 |
| 70 Chrysler 70 | $1092 |
| Johnson 15 | $151 |
| Mercury 40 | $291 |
| 71 Chrysler 4 | $491 |
| 58 Johnson 35 | $191 |
| Elgin 12 | $100 |
| 70 Evinrude 33 | $551 |
| 63 Mercury 35 | $391 |
| 57 Evinrude 7½ | $171 |
| 67 Chrysler 9.2 | $251 |
| 67 Johnson 3 | $171 |
| 58 Evinrude 50 | $391 |

41 — N-E-W — 41
B-O-A-T-S
R-E-I-N-E-L-L
P-R-I-N-C-E-C-R-A-F-T
C-A-L-G-L-A-S-S
C-H-R-Y-S-L-R

46 — N-E-W — 46
M-O-T-O-R-S
C-H-R-Y-S-L-E-R
Y-A-M-A-H-A
SPECIAL WINTER TUNEUP — OVERHAUL OUTBOARD RATES
Pearson W-O-R-L-D of P-L-E-A-S-U-R-E
Marine Division
386-8424 3388 Douglas 382-2222
"Next Red Lion"

OAK BAY MARINE SALES AND SERVICE
OPEN 7 DAYS A WEEK
Franchise Dealers for:
Evinrude
OMC—Volvo—Merc. Cruisers
Grew—Martin—Starcraft
Rawson—Coronet
Largest brokerage in Victoria
1327 Beach Dr.
598-3393

NATIONAL BOAT SALES
30' MOTOR-SAILER, 25 H.P. Gray, FWC Newly redecorated interior gives comfortable cruising for 4. Traditional design, very seaworthy. (Out of town) $10,500
See Geoff Simpson or Jack Falkins for full information.
NATIONAL PROPERTIES LTD.
Marine Division
2270 Harbour Rd., Sidney, B.C.
656-3966

LUHRS CRUISERS
MORGAN YACHTS
in stock
MARINA PARK
Yacht Sales Ltd.
White Birch Rd.
(next to Sidney High)
Sidney 656-4222

HARBOUR MACHINE LTD.
31 Erie St. 383-6555
CRUSADER AND PALMER
Engines and parts
CHRYSLER MARINE
Parts and Service
USED and REBUILT engines
SERVICE and REPAIRS to gas and diesels. Propellers adjusted.

Whale Galley and Bilge pumps
BOSUN'S LOCKER
386-1308 580 Johnson

WE STOCK
Fridges, sinks, plastic water tanks, pumps, toilets, 12 volt lights. All in stock at reasonable prices.
S. J. PEDEN LTD.
2855 Quesnel St. 386-3464

DUE TO A GREAT UPHEAVAL at the bottom of Yates, may we suggest that you use the Yates St. Parkade when shopping with us and have your ticket validated at SHIP CHANDLERS (McQuades) 1252 Wharf St. 383-1141

PACIFIC AUTO MARINE
Shawnigan Lake Village
V-Drives — Jet Units — Outdrives. Engine conversions, inboard marine hardware and accessories. Open till 8 p.m. Wed. and Fri. 743-5122

PELAGIC PACIFIC FIBREGLASS MATERIALS
4 Huron St. 386-1811

BOAT COVERS, POLY WEAVE, roped and grommetted. 13x20 $25.95, 8x10 $11.40, 6x8 $9.95. Jeune Bros. Ltd., 570 Johnson or 460 Wallace Street, Nanaimo, 385-7751 or 754-5511.

STAINLESS STEEL TUBING
For pulpit and bow rails
PRODESTO MARINE IND. LTD.
446 Brookleigh d. 658-5271.
N. side of Elk Lake

14'8" DEEP WIDE HULL BOAT with 35 h.p. outboard and trailer, ideal for pleasure, water skiing or fishing. $625 or nearest offer. 478-6855.

JENKINS MARINE
Building, renovations, and repairs, on wood and fibreglass boats. Custom fibreglassing. 479-2244, 479-6038.

1966 33 HP JOHNSON, GOOD condition, no tank; two 18 horse Johnsons, as is; Morphy Richards 4 cu. ft. propane refrigerator. 592-0149.

FIREBALL, CLASS, RACING sailboat complete with aluminum mast, sails, lib pole and trapeze. As new, owner, Ganges 537-2313, $875.

MARINER MARINE POWER
Chriscraft, Universal, Owens
Complete Marine Engine Service
383-6582 21 Cadillac Ave.

SAIL ABOARD 72' KETCH
Beginners-advance classes. Day Sails, group charters. Ralph Higgins' Sailing School. 383-0539.

Sales — Parts — Repairs
VIC. LAWNMOWER HOSPITAL
834 Johnson 386-8338

MARINE REPAIRS
PHILBROOK'S SHIPYARD LTD.
2324 Harbour Rd. Sidney, B.C.
656-1157

1970 CAL 20 FOR SALE EXcellent condition, well found, $4500 phone 291-0330 (Burnaby).

16-FT. FLAT BOTTOM BOAT frame, bottom on. Good spare time project. Offers. 592-0108.

PETE'S TENT AND AWNING boat covers and upholstery. Call 383-8989.

CHRYSLER ROYAL MARINE engine, excellent running order. See it run in fishing boat. 477-4573.

MOVING: MUST SELL 26' CONverted lifeboat, semi-finished. Best offer. 479-1462, evenings.

WANTED: COMMERCIAL troller to 32 ft, A or B license. 246-3780

BOATS WANTED — CASH OR consignment. Oak Bay Marine Sales. 598-3393.

CANOE COVE MARINA
Yacht Brokerage
Sidney, B.C., 656-3913

WANTED: SMALL BOAT ABLE to carry four people. Motor not necessary. 658-5450 after 12 p.m.

WANTED: 18' FIBREGLASS boat and outboard motor. Will pay up to $2,000. 479-3862.

13'6" PLYWOOD BOAT AND trailer, 10 h.p. Evinrude, remote controls. 598-3714.

12' PLYWOOD, CANVAS TOP, controls, 5½ hp. motor, trailer, $395. 385-7480, 463 Fraser Street.

WANTED: MANUAL 40 H.P. Johnson or Evinrude in good condition. 477-9288.

11'3" ALUMINUM BOAT, $130 firm. 384-8903.

## 80 BOATS AND MARINE

M M M M M M M M M M
MERCURY MARINE
FIBERFORM BOATS
10' to 28'
73 MODELS ON DISPLAY

14' STARCRAFT with sleeper seats, running lights, 1967 Merc. 50 hp electric Holsclaw trailer $1288

14'3 GLASCRAFT, convertible top, rod holders, outboard aux. bracket, 1965 Mercury 20 H.P. and controls, Holsclaw trailer $1188

14' TRAVELLER. Convertible top, outboard bracket, 1962 45 H.P Mercury electric, windshield wipers, trailer $1288

16' FIBERFORM COLUMBIA, 50 h.p. Mercury electric, camper top, 15 gal gas. Road Runner trailer $2588

1972 24' FIBERFORM "San Juan" 188 H.P. Mercruiser, 12 volt, 110 fridge, alcohol stove, fresh water system, full camper top. $9388

WE SERVICE WHAT WE SELL
MERC OUTBOARDS
4 H.P. TO 150 H.P.
MERCURY MARINE SALES and SERVICE
Cloverdale and Oak
385-1457
M M M M M M M M M M

DO YOU CRAVE THE WAVES?
Let me show you how to own one of North America's most glamorous Runabouts,
THE AMAZING NEW 1973 GLASTRON Deep V
INBOARD and OUTBOARD PLEASURE BOATS
Deal now for great pre-season savings. Twenty-three exciting models to choose from. Flexible trading and finance.
PHONE or CONTACT TERRY PENNY
GARDEN CITY AUTO SALES
Boat Division
2978 Douglas, Victoria
383-1931

"It's the service that sets us apart"
14'4" HOURSTON GLASSCRAFT
Nautilex top, curtains, cockpit cover, moulded interior, 1972 40 H.P. elec. Johnson, battery, battery box, controls, 900-lb. Road Runner trailer.
$2397
GIBSON POWERCRAFT CENTRE LTD.
2520 Gov't. (Near Bay St.) 382-8291
2300 Canoe Cove Rd., N. Saanich 656-4356

DON'T WAIT TILL SPRING
Have your outboard checked and repaired now.
ESTIMATES GIVEN
New boats and motors still available at winter prices.
MULLINS MARINE SALES
925 YATES STREET
382-1928

BOSUN'S CHARTERS LTD.
We urgently require good boat listings in sail and power. Take advantage of our low brokerage fee and prompt and efficient service. We have customers waiting for the right boat — it could be yours.
Located at
CLARK BROS. MARINA
10775 MacDonald Park Road
SIDNEY
P.O. Box 2001 656-3421

"FIBREGLASS MATERIALS"
Resin ($6.40 gal.) cloth, mat, etc.
"FIBREGLASS BOATS"
"SKEENA 24" a tough, fast shallow-draught work-boat, centre console and enclosed foredeck. $2495.
"KAI-NU" a 16' high performance approach to canoeing, pre-spring price, $210.
W. N. HOLT FIBREGLASS LTD.
867 Viewfield Rd. 384-7732

YACHT BROKERS
VAN ISLE MARINA
Vancouver Island's most active and longest established brokerage firm.
656-1138 Sidney, B.C.

BUILT BY CRUISERS INCORPOrated. 20' Cedar plank, lapstrake off-shore runabout. 8' beam, 75 and 15 horse motors, full vinyl top plus many other extras. Very safe roomy family boat. $3,000. 385-5335.

SVALBARD 1, 42' X 13', 2" X 7, Gardner 6LW. New mast, cabin, radar, Loran, 2 phones, sounder, mike, 2 stoves, batteries. All gear, spare parts etc. $55,000. Government Fish Floats.

WANTED: SKI BOAT
Must be in good condition, or will trade '67 Pontiac Parisienne, approximate value $1,200. Call Mollbergs, 478-5327 or 387-3735.

K AND C THERMOGLASS BOATS
EVINRUDE MOTORS
EZ-LOADER TRAILERS
ALL BAY MARINA
Sidney, B.C. 656-3167

17 FT. THOMSON LAPSTRAKE on Mastercraft trailer, 75 H.P. electric Johnson. Well equipped. Asking $2850. Smart looker. 386-1711 or 477-6838.

BARGAIN. 24 FT. CABIN BOAT, planked hull, Grey Marine, sink, heads, oil stove. Large cockpit. Needs cabin work. Were asking $1900. Open to offers. 479-3383.

AURORA V
37' Sharpie ketch family cruising boat but test off the wind. $6995. Phone 384-1260, 6-8 p.m.

18 FT. GLENELL CRUISER ON trailer, 75 h.p. electric Evinrude. Needs clean-up. See at Trucktown on Bay St., 386-1711.

BE UP WITH THE WINNERS
SAIL A RANGER
SEA SPRAY YACHTS
658-5485

WANTED — SOUND CRUISING sail boat, approx. 40'. 388-5215.

12' PLYWOOD RUNABOUT, $35. 479-6483.

SPORT YAK 2 WITH OARS, NEW condition. $125. 479-5945.

HANDYMAN SPECIAL. 18' WORK boat, good sport fisher. 479-3719.

12 FT. BOAT, 10 H.P. MOTOR, plus trailer. $295. 382-0489.

## 92 SPORTING GOODS

1887 .57 CALIBRE ENFIELD black powder breech loader. Sell or trade for Centennial Winchester. 656-3888.

SKIS 205 CENTIMETRES, STEEL edges, Polaris heel binding, $15. 382-0225.

RAY'S SPORTS CENTRE
RACQUET STRINGING
1692 Douglas 385-6312

1 PAIR OF FISHER RSL ALL metal skis including bindings and ski poles. $115. 592-6004.

WANTED: RUGER 44 MAGNUM Blackhawk. 6½" bbl. 477-3178.

BRAND NEW SET MAN'S IRONS, woods, bag, only $140. 478-3821.

PARKER HALE 30.06, 3X SCOPE, $95. 386-8068.

## 92 SPORTING GOODS

BUY NOW AND SAVE !!
30-06 Sako Finn Bear, $229; de luxe, $299; 7 mm Rem. mag.-3x9, $219; 270 P. Hale-ex, $179; 375 Ruma., $229; 30-30 Cit., $69; 30-06 Garand, $119; 303 Jungle, $35; 36 Percussion, $59; 357 Colt, $149; 2" S-W 38, $132; 22 Ruger Mark I, $82; 22 Arminus, $47; 9 mm Walther, $65; 476 Colt, $119; 38 Colt positive, $79; Browning 3" auto., $189; 410 dble., $49; 20 Mossberg, $99.
CASH FOR USED GUNS
ROBINSON'S
Serving Victoria 43 Years
1307 Broad 385-3429

AQUAKNOX DIVE CENTRE
We specialize in professionalism, the FINEST in teaching and equipment. We now offer ROCK CLIMBING courses!
942 Yates St. 386-2525
(Div. of Bosun's Charters)

STAINLESS STEEL SMITH AND Wessons. 4 new models, including 357, New Winchester 101, $339. Model 12—20 guage. Many others. 477-8381.

SPECIAL — WET SUITS
3/4" Shark skin jacket and pants, $90. Frank White's Scuba Shop, 832 Fisgard.

WANTED: USED GOLF CART, gas driven. Victoria Press, Box 204.

## 93 CAMERAS, SUPPLIES AND PHOTO FINISHING

SOME NEW YEAR GOODIES
Discontinuing Microscopes and Telescopes — special prices off all in stock.
Metz 195 automatic flash, regular $76.00—Special $69.95
15% Off All Screens in Stock
Special feature Kodak Pocket Instamatic 20 outfit $25.95
USED MOVIE CAMERAS
Used Bolex H-16 RX-5 body, only $475
Used Bolex semi-reflex with 3 lenses $300
Used Bolex semi-reflex with 2 Switar lenses $300
Used Bolex H-8 with Som Berlio-1 10-30 zoom lens $200
Used Sankyo CME 440 4-1 zoom $135
Used Canon 518 5-1 power zoom with case $150
ELECTRIC EYE
1006 Broad St. 386-0333

BARGAIN TIME AT VICTORIA PHOTO SUPPLY
IS LIKE NOW, MAN!
Storewide inventory clearance is now on! Save a real bundle on cameras, projectors, darkroom accessories, screens, tape recorders, lenses, gadget bags — you name it, we've probably got it in our clearance group. Worthwhile savings . . . buy what you've always wanted NOW and you'll be all set when spring picture time arrives.
Don't forget — you ALWAYS save on photo-finishing as well at
VICTORIA PHOTO SUPPLY
1015 Douglas St. 385-3458

SIMPSONS Sears
Camera Counter
"PHOTO-FINISHING"
Fujicolor — Kodacolor or G.A.F. FILM

| | |
|---|---|
| 12 Exposure | $2.99 |
| 20 Exposure | $4.49 |
| 30 Exposure | $7.49 |

All Above Prints On NEW SILK FINISH
PHONE 388-9111
LOCAL 203

SPECIAL
COLOR PRINTS
FROM SLIDES
ALL SIZES EXCEPT 110
REG. 45c
ONLY 29c
BILL'S PHOTO SUPPLY
1672 Douglas 383-7443

Electric Eye
Colour Prints from Slides
All sizes except 110
regular 45c
SPECIAL
29 CENTS
ENDS FEB. 17th
ELECTRIC EYE 1006 BROAD
386-0333

HILTON PHOTO SUPPLIES LTD.
Trans-Canada Highway
Chemainus
Vancouver Island's Finest Photo Supply Centre
Drawer 750 Ph. 246-3311

WANTED TELEPHOTO LENS for Pentax spotmatic 35 mm. 384-9891 or 382-9811.

FRAME COUNTER, FOR 16 M.M. Craig editor. $30. 388-5271.

## 96 RANGES, STOVES AND FURNACES

HALE-CO OIL FURNACE, 85,000 B.T.U. complete with plenum and cold air returns. Can be seen operating. $125. 479-1264.

30" VIKING AUTOMATIC ELECtric range, good condition. $60. 386-8051.

30" ELECTRIC FRIGIDAIRE range, automatic oven. Good condition. $45. 658-5265.

GE YELLOW COUNTER-TOP service element. Push button controls. Priced $110. 384-9763.

ENTERPRISE OIL RANGE, stand, tank, working. As new, $50. 382-5277.

## 97 FURNITURE

FOLDING RECLINING CHAIR (three positions) with foot rest; aluminum frame, nearly new, $40. 382-9592.

TEAK DOUBLE BED — 2 SINGle mattresses in all around frame, 6-months-old, $275. 477-8754, after 6.

DOUBLE HOLLYWOOD BED, complete with white vinyl headboard. Excellent condition. $45. 592-7753.

SPOT CASH
For good furniture-appliances
ROYAL FURNITURE 388-9021

HUB FURNITURE
Quality used furniture. Buy and sell. 384-6425. 715 Johnson.

HOUSE FULL OF GOOD FURNIture to be sold immediately. 383-3707.

BEDROOM SUITE, EXCELLENT condition, $100; rug, $20; 2 old wooden chairs, $30 each. 388-6149.

125 FOLDING METAL CHAIRS, $2 each. 384-2936.

SECTIONAL CHESTERFIELD and chair, $30. 598-3729 after 5.

TWIN BEDROOM SUITE, $180. Chesterfield, $75. 382-7848.

## 97 FURNITURE

SPANISH
5-PCE. BEDROOM SUITE INCLUD

## 100 MISCELLANEOUS FOR SALE

**Mais**
FURNITURE AND APPLIANCES
1821 COOK 385-2435

BARGAINS IN NEW AND USED

USED

1 upholstered occasional living room chair, excellent cover and good appearance. $39.50

Fleetwood 19" black and white portable TV. Good condition Only $79.95

1 only beautiful Fleetwood 3-way combination 23" black and white TV with AM/FM radio FM stereo, Garrard Hi-Fi changer. A real buy at $249.95

2-pce. char. brown chesterfield suite. Modern styling. Show wood arms. $79.95

**MSJ CARPET TREND**
S—A—L—E

HARDINGS!!
SCULPTURED NYLON rubber back carpet DO IT YOURSELF. FOUR COLOURS $5.49 sq. yd.

LEVEL LOOP nylon rubber back. DO IT YOURSELF. In FIVE colours $6.95 sq. yd.

ALSO
Nylon SHAGS from $4.95 sq. yd. SCULPTURED nylon (Limited selection). $3.95 sq. yd.

ROLL ENDS and REMNANTS!!
SAVE UP TO 50 %

CARPET TREND
Corner of SKINNER and LANGFORD ST. in VIC WEST
386-7501

**SIMPSONS Sears**
INSTALLS QUALITY CARPETS
Pick your price, pick your colour and Simpsons-Sears will have your beautiful new carpet PROFESSIONALLY installed in your home.
CHARGE IT!!
PHONE 388-9111
NO OBLIGATION
SHOP at HOME Service

NEW AND USED
SPECIALS IN OUR
BARGAIN BASEMENT
ROYAL FURNITURE AND APPLIANCES
733 Johnson 388-9021

MAJOR APPLIANCES are our business. Largest selection of MOFFAT ranges and fridges. ice department, also servicing SALES backed by our ow ser- other makes. Check and compare. You'll be pleasantly surprised. C. TAYLER HOME APPLIANCE LTD., 707 Johnson, 383-3281.

NEW SHIPMENT OF APPLIANCES ARRIVING!! '72 MODELS TO CLEAR!! Admiral washers, $279; dryers, $178; ranges from $198; refrigerators from $199. BUTLER BROTHERS 1720 Douglas 383-6911 (ACROSS FROM THE BAY)

ELECTRIC EGG WASHER; MISC. horse harness, 2-gallon milk can; Split cedar posts; climbing spurs and belt; 4x8-16 gauge steel iron sheets. Toulousee Goose eggs, checker plate; angle iron; suitable for bumpers. Deep freeze not working. 385-2224.

FEBRUARY IS SALE MONTH AT the Auxiliary for Retarded's Weebit-worn Shoppe, 1301 Gladstone. (at Fernwood). Good used men's clothing, 2 for the price of 1. Watch for further news. Open Tuesday to Friday 10 a.m. to 4 p.m. Thursday evening 7 to 9 p.m.

LARGE FRIDGE, $50. TABLE and 4 chairs, china cabinet and buffet, $45. Wringer washing machine, $15. Mini dishwasher, $20. Lawn mower, $15. Vacuum cleaner, $5. Ph. 388-4184.

HARD TO GET — 1972 TOYOTA Corolla Station Wagon. Automatic, radio, low mileage. Superb condition. First $2500 gets. Also quantity of ladies suits, etc., size 14. 384-7910 anytime.

30 GALLON TANK, PUMP AND filter with 50-100 baby snakeskin guppies. $50. 15 gallon tank complete with canopy. $40. Or will sell fish seperate at 50c a piece. 386-3892.

GIBSON FRIDGE; UNDERWOOD standard typewriter; Kenmore portable dishwasher; all older models. All good working order. $30 each. 479-3268.

DOUBLE CEMENT LAUNDRY tubs; frigidaire range with deep-well cooker, automatic oven, good condition. 478-7961.

BLACK LEATHER HIDE-A-BED and matching chair, $100. Cabinet radio record player, $30. Orange table tri light, $10. 478-7240.

PECAN END TABLE; BLONDE human hair wig; tweed coat, new condition, size 12; 2 bikes, need some work. 384-8830.

PEUGEOT 10-SPEED WITH accessories. Immaculate, $98. Briggs & Stratton engine, 2½ h.p. $20. Phone 382-2633.

GENDRON BABY BUGGY, converts to car-bed and stroller, like new, $45. Bassinette and baby bath, $20. 652-2604.

COLLECTOR'S ITEM, ALBION pot belly cast iron stove. Small. 383-0405.

GLEN RAY HOT DOG MACHINE, as new, $250, sell $200 or near offer. 592-7424.

SMALL MAYTAG WASHER, $50. Portable Maytag dryer, $50. Both good condition. 598-4793.

2 BABY CRIBS, COMPLETE, $60. 1 iron bed, $30. Good condition. 478-7797.

BRAND NEW CCM TACKAberry skates, nylon toe, size 8½, $60. 383-8345.

WORLD BOOK ENCYCLOPEDIA and Childcraft, ½ price, $200, new. 477-2657.

ROYAL OAK HOBBIES
Royal Oak Shopping Centre
479-7814

HONEY FOR SALE.
592-2265.

ONE VENETIAN BLIND, 12 X 6. 385-1814.

FULL HEAD-MOUNT BLACK bear rug, new, 384-3424.

JAGUAR SERVICE MANUAL, 4-2 Mark 10 brand new. 656-3020.

WRINGER WASHER, FLOOR polisher, crocks. 382-0477.

30 H.P. AIR COOLED MOTOR, new condition. 384-9624.

OLDER TYPE BARBER CHAIR, in good condition, offers. 652-1774.

TRAILER; WASHING MACHINE; call between 5-7 p.m. 382-5655.

## 100 MISCELLANEOUS FOR SALE

UNDER THE YELLOW SIGN

USED

4-Dr. Chests, from $ 19.95
Dressers With Mirror, from $ 39.95
Odd Easy Chairs, from $ 9.95
Mattresses and Box Springs on Legs, from $ 49.95
5-Pc. Dinette Table, 36x72 $ 29.95
Buffet and Hutch $139.95
Corner Table $ 19.95
Odd Panel Beds, 4'6" $ 9.95
Simmons Hideabed? Excellent Condition $199.95
Loveseats, from $ 69.95
Electric Range $ 49.95

NEW

Armless Convertos, from $ 89.95
2-Pc. Davenport Suites, from $189.95
2-Pc. Chester Suites, from $159.95
2 Long End Sectional Suite With Corner Table $249.95
Nest of Tables $ 39.95

Appraisals Made On Used Furniture

FREE DELIVERY

BARGAIN ANNEX
VIEW ST.
Division of Standard Furniture
382-5111

IT PAYS TO SHOP
See us before you buy. 2-pce chesterfield suites $119.00 to $459.00, hide-a-beds $179.00 and $199.00 swivel rockers $119.00, platform rockers $44.95. 9x12 rugs $39.00 to $95.00, Duncan Phyfe drop leaf table and 4 lyre back chairs $189.00, matching corner china cabinet $189.00, round rock maple dining table and 6 mates chairs, $279.50 matching buffet and hutch $249.00. 5-pce. kitchen sets $37.50 to $69.50. 7-pce. sets $95.00 and $119.00, single beds $24.50 to $95.00, bunk beds $59.00, rollaway cots $29.00, chests of drawers $19.00 to $89.00, dressers $49.00 to $129.00, twin bedroom suite complete $249.00, Queen size bedroom suite complete $344.00, cedar chest $79.00, nest of tables $69.50, fire screens $12.95 to $29.50, fire grates $3.88 to $12.95. Many more items priced to sell. Use your Chargex.
PANDORA FURNITURE LTD.
New and Used Furniture
1051 Pandora Ave.
383-6319

SPECIAL OFFER FROM THE PAINT POT
5-Gal. plastic pail of antique white interior-exterior latex. Introductory offer $15 delivered. Call the SIDNEY PAINT FACTORY at 656-3358.

BINOCULARS!
For all occasions
ROBINSON'S
1307 Broad 385-3429

CUSTOM-BUILT ANTIQUE brass range hood, 30" wide, 24" deep, 16" high, this and other fine products can be viewed at Ironcraft Products, 1558 Cedar Hill X Road, 477-2313.

PAIR OF 4 POINT HUDSON BAY blankets, $35. Large bedspread, $20. ¾-length muskrat coat in good condition, $20. Fridge in good condition, $10. Talbe lamp and shade, $5. 656-3292.

NEW COLEMAN LANTERN, $12.50; 303 Springfield armory rifle, Model 1903, $40; 21" wire airline dog crate, used once, $19.50; 1969 Ford puck up rear window, $12.50. 382-6448.

WE REPAIR
most makes of chain saws
VICTORIA LAWNMOWER HOSPITAL
834 Johnson 386-8338

GLASS SHOW CASES
4' long x 40" tall x 24" deep with adjustable glass shelves. Almost new, $75 each. Phone 477-8912 or 477-4464.

AUTOMATIC TELEPHONE ANSWERING machine, 24-hour operation. Rent to own, $10.88 month. R. and T. Business Systems, 758-9195, Nanaimo. 384-0145, Victoria.

WATERPROOF
CANVAS TARPAULINS
Priced from $5.95 for size 5-x7'
VICTORIA TENT AND AWNING
831 Fisgard 382-5215

FLEETWOOD STEREO HI-FI; Admiral TV, black and white floor model, excellent condition. $150 for both. Boys' and girls' bikes, $35 for the two. 478-8080.

USED CASH REGISTERS
Various models in stock
CITY OFFICE EQUIPMENT
826 Yates 386-8396

5 WATT CITIZENS BAND RADIO and bass antenna, $140; near new 3-watt, 3-channel walkie talkie, $75. 478-4336.

OIL STOVE, DRUM, STAND, $65; oil heaters, $35, $80; wall-hung toilet bowls, $40. 477-4368.

FUJICA SINGLE 8 MOVIE CAMERA, used once, $60. Thistle baby carriage, like new, $35. 388-7050.

CANISTER VACUUM CLEANER, almost new, $35; GE floor polisher, 2 brush, $10. 479-7071.

DOUBLE HOLLYWOOD BED, new, $60. Crystal odds and ends. 386-1843.

ROPE, NYLON AND POLY. NEAR new, 1¼" to 3", reasonable 384-7888 evenings.

G.E. REFRIGERATOR, IN EXcellent condition. For quick sale, $50. 382-3911.

MAN'S 10-SPEED BICYCLE, $60; Pfaff 104 industrial sewing machine, $50. 386-0818.

DAVE TAYLOR DEC. CENTRE
579 Gorge Rd. 384-1914
WE LEND WALLPAPER BOOKS

G-E PRINCESS WASHER-SPIN dryer, 15 months old, $100. 656-4883.

NEW PRE-HUNG DOORS, Bi-fold doors — plain and louvre. 386-0286.

PRICE'S KEY SHOP
Safes, Locks, Keys
847 Fort 384-5221

OUTDOOR INCINERATOR BARrels, ready to use, $4.50. Free delivery. 383-1328.

ODD CABINETS AND ARBORITE scraps. Cheap. 382-9014, 3130 Napier Lane.

5" CONTINUOUS GUTTERS. ENAMELLED
B.C. ALUINUM. 479-3232.

CONVEYOR FOR INDUSTRIAL use, 30' long, powered, single phase. 592-2326.

## 103 MISCELLANEOUS WANTED

WANTED BY AVID GARDENER. Reasonable priced greenhouse. Phone 652-2514.

WANTED: FOR PARTS, OLD wind up gramaphones, in broken condition. 384-4972.

WILL PAY CASH FOR A MINute repeater watch. 384-4972.

ALUMINUM CAR-TOP BOAT. Phone 382-2975.

MINK COAT, OR LONG JACKET, pastel colour, 388-5049.

REMNANTS OF SHAG CARPETS. Phone 598-1690.

ELECTRIC VIBRATOR CHAIR. 592-7788.

ENGINEER'S TRANSIT WANTed. 478-2142.

WANTED: 5-GALLON MERCURY outboard motor gas tank. 598-2918.

18" COTTAGE SHAKES. DAYS, 382-2331. Nights, 383-5867.

FRIDGES, FREEZERS BOUGHT. 384-7813. All-Temp.

WANTED: OLD CLOCK, WOODen rocker. 385-5126.

WANTED USED APIARIES AND equipment. Phone Tom, 642-5408.

PLATFORM SCALE WANTED IN good condition. 383-1328.

## 103 MISCELLANEOUS WANTED

THE SALVATION ARMY Needs your re-useable clothing, furniture and household goods. "Help us to help others." Family Thrift Stores, Victoria, Sidney and Langford. For pickup 386-3295.

MONEY IN A HURRY
CASH LOANS on tools, guns, musical instruments, cameras and sporting goods. We BUY also WEAPONS, INSTRUMENTS, etc., for READY CASH.
BILL SCOTT'S UNIVERSAL PAWNBROKING AND AUCTION CENTRE
584 JOHNSON 383-9513
Formerly BJ Trading, 617 Johnson

POWER TOOLS AND EQUIPMENT
We are expanding our operation. We need new and used equipment — utility trailers, axels, hoists, compressors, mixers, concrete hammers, garden equipment, power tools, floor jacks, automotive tools. Will pay top price. CALL SAANICH RENTALS LTD. 477-6908 9-5 592-0402, evenings.

SIDNEY BARGAIN HOUSE
We pay top prices for goods of all descriptions, from a handful to a house full. Furniture, tools, appliances, glassware, dishes, etc. Our specialty is antiques. 2373 Beacon Ave., Sidney, 656-3621.

KILSHAW'S AUCTIONEERS
Buy — Sell — Appraise
1115 Fort 384-6441

LUNDS AUCTIONEERS
APPRAISE AND BUY FOR CASH
926 Fort 386-3308

WE PAY CASH
For good tools, cameras, instruments, luggage, antiques, etc. ISLAND TRADING, 1717 Gov't. 384-5354

3 SETS OF SKIS
And boots. Ladies' size 7-9, men's size 12. Shirley Moilberg. 478-5327 or 386-2911.

ANY OLD JEWELLERY, RINGS, gold, jade, pocket watches, gold and silver chains, etc. Bygone's. 1034 Fort, 383-8025.

GOOD BOOKS ALWAYS BOUGHT
HAUNTED BOOKSHOP
845 Fort 382-1427

SPOT CASH
For good furniture-appliances
ROYAL FURNITURE 388-9021

Cash for furniture, tools, guns etc.
FAMILY TRADING
731 Goldstream 478-5631

WANTED: DOLLS, SHIRLEY Temple, Dionne quintuplets; cuples; others; cash. 383-0350.

WANTED: USED BOAT AND BOX TRAILERS — Top price paid. Al's, 214 Dundas. 383-8233.

WANTED — USED FURNITURE. Especially anything in oak. Phone 384-2225.

WANTED: 16'X8 OR 18'X8 TRAILer, equipped for single occupant. 598-4725.

TABLES, CHAIRS, CHESTERfields, dressers, desks, etc., any condition. 382-7506.

WANTED: FRENCH PROVINcial dining room set. Also, deep freeze. 477-5092.

NON-WORKING COMPLETE TVS wanted. Will haul away free. 383-1773.

CASH FOR REASONABLY priced furniture, 388-9249 after 6 p.m. please.

WANTED: WEBSTER'S UNAbridged dictionary. 384-8262 between 6 and 7.

WANTED, GIRL'S AND BOY'S 2 wheeler sidewalk bikes. Phone 382-7475.

## 109 MISCELLANEOUS TO RENT

SAWYER SEWING CENTRES
RENT TO OWN
NEW SEWING MACHINES
Domestic and Industrial
840 Fort St. 388-6228

## 112 WANTED TO RENT MISCELLANEOUS

WANTED TO RENT ½ ACRE OR less of good garden soil for growing vegetables, prefer James Bay District. Must have water nearby. Phone 384-2629.

## 115 SWAPS

SLEEP ON LOUNGE BLACK leatherette; table lamp, Spanish style; coffee table Spanish style; castle lamp table, Spanish style; fully modern chrome kitchen set; Fleetwood 25" colour TV number 1 condition; fridge Westinghouse, good working order; Hoover vacuum cleaner with all attachments for sale or trade for land or boat. 384-2301 or 386-9983.

'54 CHEV PICKUP, OPEN TO offers or trade for pool table. 478-4234.

## 117 ANTIQUES

LUNDS
ANTIQUE AUCTION
Consign now for this forthcoming important sale.
926 Fort 386-3308

KILSHAW'S
Buy for Cash
Appraise for all purposes
1115 Fort 384-6441

WANTED: DOLLS; WOODEN, china, bisque, parts, wooden toys, Chinese, Japanese curios. Cash. 383-0350.

NEW SELECTION OF ENGLISH antiques now at Waller Antiques, 828 Fort St., 388-6116.

CASH FOR ANTIQUES AND OLD things. Bygones, 1034 Fort. 383-8025

ANTIQUE SOLID OAK FIREplace with mirror. Offers. 384-5458.

SINGER TREADLE MACHINE. C.1890, $85. 388-6149.

## 120 GARDEN SUPPLIES

### Fertilizer

WHY PAY? CHICKEN MANURE, no charge. Oaks Poultry Farm, 880 Downey Road, Sidney, 656-2485.

OLD COW MANURE, 6 YARDS, $25 delivered. Pendray Farms Ltd., 477-1519.

OLD COW MANURE, 7 YDS $28, 4 yds. $19, bag $1.25; also horse manure. 385-4356.

SIDNEY DUCK FARM, 656-4412 Duck manure, 60c bag, delivered.

### Plowing, Rotovating and Cultivating

DON'S TRACTOR SERVICE
Rotovate, plow, grass cutting, Loading and hauling. 477-3913

C. STARCK, ROTOVATING, brush and grass cut, post holes, etc., loading and hauling. 479-3157.

### Seeds, Bulbs, Plants Trees, Shrubs

### Top Soil, Rocks and Fill

BLACK LOAM OR SHREDDED peat very clean. 7 yds. $35, bag $1.50. 385-4356.

TOP SOIL, FILL, BROWN SOIL, immediate delivery. 479-5719 or 479-1562.

## 125 PETS AND SUPPLIES

PUREBRED OLD ENGLISH Sheep dog, 4 months, female. Will deliver. 206-TA 4-3006 Seattle.

SETTER-LAB MIXED PUPS, good homes wanted. Male $15. Female $10. 478-7870.

REGISTERED ENGLISH Cocker pup, male, had shots. 479-3198.

FREE TO GOOD HOME
Retriever and Husky cross. Paul Crookes, 656-1807.

WANTED; GOOD HOME FOR 8-month-old puppy, Shepherd-Husky cross. 384-8569.

ADULT MINIATURE GREY POOdle looking for a good home. 656-4681.

PUREBRED MALTESE PUPS. 384-1694

MALE SAMOYED REGISTERED, 4 months. Offers. 479-6524.

WHITE TOY POODLE PUPPIES, $50. 112—745-6216.

GUINEA PIGS, SOME FREE. 477-6508

BLACK PUPS FOR SALE. Ready to go. $20. 652-2008.

## 125 PETS AND SUPPLIES

ISLAND KENNEL SUPPLY opening Feb. 7th. Dog and cat food, kibble and canned foods. Top quality pet meat. Leads, collars, grooming aids and books. 493A East Burnside (Burnside near Finlayson). 385-6411.

MUST SELL: 2-30 GALLON chrome tanks including fish and all accessories. 2 long life power filters, 1 wrought iron stand. 382-3908 after 6.

HELP!
Three lively fluffy Shepherd-Sheltie cross puppies are running wild. They need a loving home. Phone 598-2838.

PUREBRED IRISH SETTER puppies. Dame from O'Leprechaun Kennels, Calgary. Sire Diamind Jim. Best possible blood line for field and show. 598-2320.

MAYDON KENNELS
Registered poodle puppies. $100, terms $25 monthly. Stud services. 743-2493 Cobble Hill.

THOROUGHBRED IRISH SETter mom, Samoyed dad. Cinnamon pups. $20. Call eve. 478-3202 or Sat.-Sun. days.

PUREBRED HARLEQUIN great dane, spayed female, 3-years-old, needs country home. Free to right family. 477-3657.

FEMALE SAMOYED, 15 MONTHS spayed loving disposition. Needs attention from a large family with children. 478-4401.

FREE TO COUNTRY HOME — female Shepherd Cross. Excellent watch dog. Loves children. 386-8068.

LARGE BIRD CAGE ON STAND. New price $38. Good condition. $15. 598-5271.

AFFECTIONATE FEMALE CALIco kitten, 4 months, requires loving home. 384-8949.

MINIATURE COLLIE PUPPIES, registered, sable and white, nicely marked, females. 384-7768.

BLACK MALE MINIATURE POOdle, 16 months old. Has all shots, $75. 478-8080.

ALASKAN MALAMUTE PUPS, $100. 4 months. All shots. 479-2790, 382-0432.

4 FEMALE RABBITS, $1 EACH. 478-6715.

## 127 CHICKS, POULTRY, HATCHING EGGS, SUPPLIES

BABY CHICKS.
479-5162

2 PENS OF CORNISH GAME Bantams. 385-2224.

## 128 LIVESTOCK SUPPLIES AND EVENTS

PONY CLUB SPONSORED, OPEN schooling show, April 15, Saanichton fairgrounds. Hunter, jumper, hack, equitation. All courses designed and set under the supervision of the UHEA. Inquiries 652-1595, 656-4428. Entry forms to be mailed.

FARMERS AND LANDOWNERS
Why not build a good wire fence around your property. For a complete selection of stock fence and barbed wire in various gauges and sizes be sure to come and see us at BUCKERFIELD'S, 506 Pandora, 384-7181. Lots of free parking.

WANTED! FEEDER STOCK. Heavy producing suitable nurse cow. Cross herford and holstein calves. Brood mare under 15 hands. Heavy breed chickens. Goats, mature rabbits. Muscovey ducks and fertile eggs. Female dachshund. 383-2224.

AT STUD
Whiz Rocket A.A.A.
Sire VooDoo Rocket — Rocket Bar
Dam Modoc Princess — Triple Chick
$200
1471 W. Burnside 479-6761

MAINLAND TACK AND FEED
5481 Hamsterley Rd., Elk Lake
Victoria, B.C. 658-5207
Hay, Straw, Feed, Tack

PROFESSIONAL HORSESHOEing. Also boarding, breaking and training. Satisfaction guaranteed. Bob Merluk, 477-2895.

MUST SELL QUICK. GOOD mare, 15.2 hands, very reliable and safe. Inquire Mr. Carley, 592-1124.

LIVESTOCK WANTED
Top prices paid. 479-2854. Glenwood Meat Packers, 350 Island Highway.

IF YOU AREN'T SATISFIED with where your horse is boarded, try us. Ring, quarter mile track, paddocks. 652-3421, between 10-5.

PONY BOX FOR RENT. WOODen paddock. Quality feed and care. $30 month. 479-2606.

GENTLE, OLDER GELDING. Good home only. Reasonable. 656-4454 evenings.

WELSH PONY, 5 YEARS OLD. 9-10 hands, good natured. $100. 652-2881.

REGISTERED QUARTER horse, brood mare, $300 or offers. 652-3270.

LARGE SUFFOLD RAM. GOOD breeder, fine condition, $55. 656-2308.

RAW WOOL FOR SALE, WHITE, grey and black. 478-1892.

GOAT FOR SALE. 1½ YEAR OLD Toggenburg female, 477-8081.

LARGE JERSEY FAMILY COW. 479-2210.

ALFALFA FOR SALE
479-8181

8-MONTH-OLD ROOSTERS, mixed variety. Call 478-6100.

HOLSTEIN HEIFER TO FRESHen soon. $550. 479-6982.

## 130 HEAVY EQUIPMENT AND MACHINERY

USED SKIDDOES

1972 CLARK 668, 700 hours, as new, Vancouver.
1969 CLARK 666, completely rebuilt, Vancouver.
1971 CLARK 666, new tires, rebuilt GM 4-53, Kamloops.
Other CLARKS, 1967-71
TIMBERJACK 404's (4) 1969's

VANCOUVER EQUIP. CORP. LTD.
GARY FULLERTON 656-4919

"FREIGHT VANS FOR SALE"
40-ft. HYWAY tandem $2950
35-ft. TRAILMOBILE tandem $1950
See at TRUCKTOWN on Bay St.
386-1711 2525 Bridge St.

350 JOHN DEERE TRACK loader, excellent condition. 1972 93-A backhoe and trailer. 743-2512.

COMPRESSORS, 2 JACKHAMmers, tandem trailer, heavy duty air jack. 246-9334.

## 135 FARM IMPLEMENTS

MASSEY-FERGUSON FARM, lawn and garden tractors. Light construction machinery. Your local dealer.
M and H Tractor and Equip. Ltd.
6429 Pat Bay Hwy 652-1752

KUBOTA TRACTORS, ALL DIESel 17 h.p., 21 h.p. and 26 h.p. standard 3 point hitch and pto. From $2195. Iron Horse Equipment, 743-2318 or 743-2512.

COCKSHUT SEED DRILL, 11 runs, fertilizer and grass attachments. Also, 8 ft. fertilizer spreader. 652-1875.

ELECTRIC BUTTER CHURN; INcubator; lawn mower. 479-7547.

## 140 CARS FOR SALE

1972 MAZDA STATION WAGON 1800, excellent condition, will consider older car in trade. Asking $2595. 479-7505.

1968 VAUXHALL VIVA, 30,000 miles, tested, excellent condition, ideal lady's car. Bargain, $800. 382-8670.

1963 COMET 2-DOOR SMALL V8 automatic, bucket seats,new tires and paint, tested 'til 1974. $500 firm. Must sell. 383-8345 after 6.

IMMACULATELY - MAINTAINED 1967 Mustang. Owner unemployed. Priced right for quick sale at $1,400. Phone 386-6279.

1972 SUPER BEETLE BAJA SPEcial. Silver, mag wheels, radio, snow tires. 4 months, 3500 miles. 385-5810.

1963 FORD WAGON, 7 PASSENger, V-8, automatic, power steering, good condition, $425. 1962 Consul 315, standard, $225. 383-4592.

1964 VAUXHALL SEDAN, EXcellent transmission, $375 or best offer. Metro, 386-3611.

1962 FORD FAIRLANE, FAIR condition. Whole 1962 Valiant. Parts. Offers. 478-1197 after 5 p.m.

1959 CHEV WAGON, 283 AUTOmatic, $295. 384-6801.

'63 AUSTIN CAMBRIDGE, GOOD condition, $425, 384-6555.

## 150 CARS FOR SALE

**Speedway**
VOLKSWAGEN
PORSCHE • AUDI

1972 TRANS AM.
Pontiac's limited production, high performance automobile. 455 cu. in. engine with RAM AIR. Only 11,000 miles, wide ovals, mag. wheels, power steering, power brakes, power windows, AM-FM radio.

72 KARMANN GHIA COUPE
72 MINI MINOR
72 MALIBU 4-DR. HT.
72 MAZDA 616 4-DR.
72 MUSTANG V-8, A. T.
72 OLDS VISTA CRUISER
71 PONTIAC G.T.O.
71 DODGE COLT WGN.
70 LE MANS 2-D.R. H.T.
70 CHEV. KINGSWOOD WGN.
70 VOLKSWAGEN
70 V.W. DE LUXE
70 OLDS VISTA CRUISER
70 KARMANN GHIA CONV.
70 SKYLARK G.S. H.T.
69 DATSUN 4-DR. A.T.
69 V.W. DE LUXE
69 VOLVO 142 2-DR.
69 V.W. SQUAREBACK A.T.
68 RIVIERA, LOADED
68 V.W. SQUAREBACK
68 MUSTANG CONVERT.
68 COUGAR A.T.
68 VOLKSWAGEN
68 VALIANT 2-DR. A.T.
68 VIVA WGN.
68 V.W. DE LUXE
68 VIVA 2-DR.
67 CAMARO
67 MUSTANG
66 RAMBLER
66 V.W. DE LUXE
66 CHRYSLER 300
66 MUSTANG CONVERT
65 PORSCHE 356 COUPE
65 V.W. NOTCHBACK
65 V.W. DE LUXE
65 VOLKSWAGEN
65 PONTIAC A.T. RADIO
65 V.W. SQUAREBACK
64 BUICK SKYLARK
64 V.W. NOTCHBACK
63 AUSTIN A-60
63 V.W. DE LUXE
62 VOLKSWAGEN
62 MERCEDES 220 S
61 VOLKSWAGEN
61 V.W. CUSTOM
59 DUNE BUGGY

TRUCKS — CAMPERS

72 V.W. CHIMO CAMPER
71 V.W. CHIMO CAMPER
71 GMC ½-TON P U.
69 GMC ½-TON A.T. V-8
69 FORD RANGER P.U., CANOPY
69 V.W. WESTFALIA CMPR.
69 DATSUN P.U.
68 GMC ½-TON A.T.
63 FORD P.U., CMPR. A.T.
62 V.W. WESTFALIA CMPR.
60 V.W. CAMPER
60 V.W. BUS

MAKE US AN OFFER!
YOU'LL BE SURPRISED
FOR 20 YEARS, VICTORIANS HAVE BEEN PLEASANTLY SURPRISED WITH THE FAIR AND HONEST DEALING AT
SPEEDWAY
UP-GRADE YOUR CAR OR TRUCK
MAKE YOUR OFFER TODAY!
FOR 20 YEARS UNDER THE REVOLVING VOLKSWAGENS
BOTH SIDES OF YATES
385-2415

72 CAPRI, V6, AUTOMATIC, like new, low mileage, still under warranty. Sport coupe model. With mag wheels, wide oval tires and all gauges. Very good gas mileage. Phone 658-8479.

1967 PARISIENNE
4-door hardtop, all power, family car. Beautiful to drive. $1,200. Shirley Moilberg, 478-5327 or 386-2911.

'66 MORRIS 1100, GOOD CONDITION, $400. Excellent second car. 598-2825.

MUST SELL. '70 VAUXHALL Viva, good condition, radio, snow tires. 598-1323.

61 PONTIAC LAURENTIAN AUtomatic, power steering, good shape, $250. 477-6563.

'58 DODGE CUSTOM ROYAL. Good condition. $180. Apt. 1, 1029 Tolmie.

1957 FORD STATION WAGON, $150. 479-5719.

'52 ZEPHYR, GOOD RUNNING order, $120. 382-0989.

1967 CORONET CONVERTIBLE reconditioned. 385-5860.

1965 CHEV IMPALA HARDTOP fully equipped. $875. 385-5860.

1964 CORVAIR, $295. 385-5860.

1966 AUSTIN 1800 SERIES, $775. 385-5956.

61 FORD FALCON, $275 OR offers. 652-2532 or 479-4508.

1969 VOLKSWAGEN BEETLE, excellent condition. $1235. 388-7709.

'69 COBRA JET 428, 4-SPEED, AM-FM, tape deck. 592-3658.

64 CHEV. IMPALA SS. $700 OR offers. 1022 Cloverdale.

## 150 CARS FOR SALE

SUBURBAN NORTH ON DOUGLAS

LINCOLN MERCURY

USED USED

1968 FORD custom 4-door. AHA972 $995

1968 FORD custom 2-door, V-8, automatic. AGF554. $1295

1967 MONACO 2-door hardtop. JCA664 $1295

1967 CHEV. 2-door. BHE847. $495

1966 FORD 4-door 6, automatic. AKJ561. $645

1966 OLDS F85, 4-door. AKE695 $995

1966 COMET 2-door hardtop. AGB242. $495

1965 VOLKSWAGEN Beetle. ECB417. $475

1962 COMET 4-door 6, automtic. AKH335. $295

TRUCKS TRUCKS

1959 FORD ½-ton, 6, 4-speed. $495

1963 DATSUN pickup $595

1967 CHEVY Van. $1295

1969 FARGO ½-ton, 944435. $1595

L—E—A—S—E
Short and long term on all MAKES

AT SUBURBAN
"YOUR '73 ACTION CENTRE"
Wide open til 10 p.m.
386-6131

**Brian Holley**
Service, Parts, Sales
12 Hours Daily
8 a.m. to 8 p.m.
Douglas at Cloverdale
384-1161

'68 VOLVO 144
Excellent condition, new tires, radio, 4 speed.
$2285

'72 FIAT 128
Like new, green with brown interior, Michelin radial tires
$2195

'68 CORTINA G.T.
Choice of 2 and 4-door models, equipped with radios
$1345

BEST SELECTION IN TOWN
71 Plymouth Satellite 2-door hardtop, 9,000 miles.
70 Galaxie 500, 4-door hardtop. 25,000 miles.
65 Mustang. Very clean.
66 G.M.C. pickup.
59 Mercury pickup.
25 more clean-tested cars and station wagons from $93 and up. Trades, terms and bank financing.
JOE FLETCHER CAR SALES
1640 Cedar Hill Cross Rd. 477-9166

NO INTEREST
'66 Acadian $250 down
10 monthly payments $50
Instant "NO-RED-TAPE" Credit
PALM MOTORS LTD. 383-5252

1963 OLDSMOBILE SEDAN. Excellent condition. Best offer. Metro, 386-3611.

66 VOLKSWAGEN FASTBACK. Good condition. $675 or best offer. Metro, 386-3611.

1960 CHEV. SEDAN DELIVERY, excellent condition. Offers around $300. 477-1665 after 6 p.m.

1960 OLDSMOBILE, WILL SELL for parts or whole. Best offer. 382-7992.

'63 2-DOOR FORD FALCON WITH 4-speed standard transmission. 385-0588.

1959 BUICK. ALL POWERED. Fair runner. Offer? 1146 Fort Street.

1968 RANCHERO, 390 AUTOMATic, 658-8147 or 388-7232.

## 150 CARS FOR SALE

**METRO TOYOTA**
SERVING YOU BETTER

72 DODGE CHALLENGER
72 GRAN TORINO HTP.
72 TOYOTA COROLLA AUTO.
72 TOYOTA HILUX, CANOPY.
72 CORTINA 2000 GT
71 FORD CUSTOM S.W.
71 DUSTER
71 DATSUN 240 Z
71 FORD 1-TON VAN
71 TOYOTA CORONA
71 MUSTANG GRANDE
71 VW 9-PASS. BUS
70 MUSTANG GRANDE
70 SUNBEAM AUTO.
70 TOYOTA 1200 WGN.
70 ROVER T.C.
70 VW DE LUXE
70 TOYOTA LAND CRUISER.
70 BRONCO 4x4
70 MUSTANG F.B.
70 VW 9-PASS. BUS 19,000 MILES
70 DATSUN WGN. RADIO
70 MK II SEDAN, AUTO.
70 TOYOTA CROWN WGN. AUTO.
70 DATSUN P.U.
69 MUSTANG HTP.
69 COUGAR HTP.
69 DATSUN 510
69 MUSTANG HTP. AUTO.
69 FAIRLANE WGN.
69 FORD GALAXIE HTP.
68 VW SUNROOF
68 ENVOY S.W. AUTO.
68 VOLVO 145S AUTO.
68 PONTIAC HTP.
68 BUICK SPORTS
68 COROLLA, RADIO
68 AUSTIN, A-60 AUTO.
67 MUSTANG F.B.
67 CHEVELLE SS. 4-SPD.
67 FIREBIRD 400
67 CHEVELLE SEDAN
67 CAMARO CONV'T.
66 MUSTANG HTP.

Above units are fully reconditioned and Gov't safety inspected for your protection.

Over 150 fresh trades to choose from

100% financing available

Remember at METRO all reasonable offers will be accepted.

METRO TOYOTA LTD.
624 FINLAYSON
VICTORIA
386-3516 386-3517

WEEKEND SPECIALS
66 CHEV. S-W At. $607
64 PONTIAC S-W $319
63 PONTIAC V-8 At. $301
62 VALIANT $149
62 RAMBLER $129
59 RAMBLER $ 99
62 Falcon $139
PALM MOTORS LTD.
854 Pandora 383-5252

NO INTEREST
64 Falcon, V-8. $150 down
4 monthly payments, $50
Instant "NO-RED-TAPE" credit
PALM MOTORS LTD., 383-5252

WORKING MAN'S SPECIAL
1958 Pontiac Sedan, tested, tires like new, excellent motor and transmission, good interior. A steal at $110. See at 1479 Lang Street.

'69 T-BIRD
2 door Landeau, Brougham interior, only 30,000 miles. Priced for immediate sale. $2950. Phone 598-1438.

TO CLOSE AN ESTATE, AS IS, and where is, 2 Hillman Husky stationwagons, one in running order. Offers. 656-3858.

'62 AUSTIN CAMBRIDGE, REbuilt engine, new tires, new plates, tested September '73. $700. 477-2043.

1970 FORD GALAXIE 500, 4-DOOR hardtop, power steering, power brakes, radio, A-1 condition, tested. $2,000. 478-8011, 478-6760.

1966 LINCOLN CONTINENTAL 2-Dr. Ht. All power, air conditioning. $2195. Phone Bill Saunders at 592-2471, Saunders and Hitchman.

1972 SUPER BEETLE, 1600-C.C. engine, 6,000 miles, excellent condition. Price was $2700 new. Asking $2350. 385-5479 after 5:30 p.m.

1971 PONTIAC FIREBIRD, 6 CYLinder turbo hydromatic, extra set tires. Radio. Gold colour, 20,000 miles. Clean unit, $3,000. 652-3550.

1956 DODGE, STANDARD 6, REbuilt engine, good mechanical condition. Reliable transportation. 478-3724.

1969 FORD SQUIRE WAGON. Fully equipped. Excellent condition. Very clean and only 34,500 miles. Reduced to $3075. 478-4761.

1932 FORD ROADSTER, FULLY completed, fibreglass fenders, Ansen mags, beautifully finished. 477-1184.

'69 OLDS CUTLASS, 350, V-8, power steering, power brakes, 24,000 miles. $2495 firm. 477-2803.

72 DATSUN STATIONWAGON. 5,000 miles. Beautiful shape. $2700. 479-4002.

1966 CORVAIR, 4-SPEED, RADIO, good tires, excellent value at $500. Cadboro Bay Service, 477-2102.

1961 PONTIAC PARISIENNE 2-door hardtop, tested, 6, standard. $330. 388-7405.

1962 CHEV, V-8, STANDARD, tested. $200. 656-3518. 2228 James White Blvd.

'65 METEOR 2 DOOR, V-8, STANdard. First $250 takes. 477-3178. 6-7 p.m.

1961 VAU

150 CARS FOR SALE

McCALLUM MOTORS
—DATSUN — VOLVO—
YATES AT COOK
386-6168

1969 RANCHERO. Mags, wide ovals, radio, loaded $2895

1971 DATSUN pickup and canopy, radio, 18,000 miles $1995

1969 VOLVO 142S. Here's a hard one to find. Radio, Michelin tires, tach $2695

1970 AUSTIN 1800 4-door sedan, radio, brand new automatic transmission. BUY NOW! $1795

1969 FORD ECONOVAN, long chassis, 1 ton, V-8, automatic transmission, radio $2795

COLWOOD DIVISION
COLWOOD CORNERS
478-5622

THIS WEEK'S
— SPECIALS —

1964 FORD Custom 4-door sedan, V-8, standard. SPECIAL $395

1963 MERC. MONTEREY 2-door hardtop, V-8, fully equipped. SPECIAL $195

1961 OLDS. station wagon. V-8, automatic, power steering and brakes, radio. SPECIAL $395

ALSO

1966 ENVOY station wagon, 4-speed.

1962 VALIANT 4-door sedan. Slant "6", radio.

1973 VOLVO station wagon, 4 speed, radio. Dark green only 2,400 miles.

1969 FORD LTD. 2 door hardtop. Fully equipped, vinyl roof.

1972 DATSUN 1600. 2 door, automatic transmission, radio.

1972 DATSUN 510 2 door sedan 4 speed, radio, red.

1971 CORTINA 4-speed, radio.

1961 COMET station wagon Real clean, 6 cylinder automatic.

1969 RENAULT, also in new car condition.

BANK RATE FINANCE
ALL CARS TESTED

McCALLUM MOTORS
YATES ST. 386-6168 COLWOOD 478-5622

METRO
BEACON AVE.
SIDNEY

1969 BEAUMONT 2-door. 327 V-8, automatic transmission, console, buckets and vinyl roof.

1970 MAZDA 1200 Coupe, 4 speed, radio.

1969 CHEVELLE Wagon, 6 automatic, radio

1967 FALCON Coupe, 6 automatic, radio

1966 RANCHERO, 289 V8, 4 speed, radio.

1971 TOYOTA CORONA, 4-speed, radio

TRUCKS

1970 GMC ½ ton Pickup long, wide box, V-8, automatic

1965 INTERNATIONAL ½-ton. 6 cylinder, 4-speed.

DRIVE TO SIDNEY
AND SAVE!

METRO
656-4311

"HIPPY SPECIAL"
'66 Ford Econoline Van, A-1 condition, low mileage, city inspected. Low priced at $1095. To view or for further information phone Sim at 879-8411.

MUST BE SEEN
'71 Toyota Corolla SW, automatic transmission, very low mileage. Extraordinary condition. To view or for further information, phone Sim at 879-8411.

1967 CUTLASS SUPREME, 2-door, hardtop, silver grey with red interior, bucket seats, 350 h.p. V-8, automatic, power steering, power brakes, radio. $1695. 477-8119.

'64 FORD GALAXIE, RADIO, automatic, power steering, power brakes, running order. But needs some work. Make an offer. 479-5523.

SMALL AUTOMATIC
72 Dodge Colt, less than 300 miles. Radio. Call Don Foster, 384-8174 or 477-5451.

1970 DODGE CHARGER, 383 V-8, automatic, console, buckets, rally-road wheels, vinyl top. Excellent inside and out. Only 30,000 miles. 478-7397.

LEAVING PROVINCE, MUST sell '69 Viva, like new inside and out, new tires. Will sacrifice on price. 478-2264 anytime.

1960 AUSTIN A-99 4-DOOR sedan, 6-cylinder with twin carbs. Automatic transmission. Radio. Needs work. Offers. 3211 Irma.

1971 VOLVO 164
Automatic, 13,000 miles. Call Don Foster, 384-8174 or 477-5451.

'61 VOLKSWAGEN BEETLE, tested 'till January '74, $295. 883-3042.

1968 RANCHERO. EXCELLENT condition, 4-speed, new rubber. $2000. 748-1705 Duncan.

'69 JAVELIN 390 IMMACULATE condition. Phone Bob 386-3693.

1963 OLDS DE LUXE, COME AND get it for $20. 383-1677.

150 CARS FOR SALE

DE PAPE
MOTORS

REMEMBER
IF YOU BUY BEFORE
SEEING US YOU MAY
HAVE PAID TOO
MUCH

1972 PONTIAC G.T.O.
This sporty intermediate 2-door hardtop features the 400 V-8, console automatic, power steering, power brakes, radio, power windows, power seat, rear defroster, steel wheels, bucket seats, vinyl roof and only 12,000 miles. Local car. Sold new close to $6000
NOW ONLY $3995

1970 CUTLASS
CONVERTIBLE
350, V-8, automatic, power steering, power brakes, radio, tilt wheel, console automatic, a one owner well maintained automobile with only 25,000 actual miles. Real sharp
SPECIAL $3195

1970 CHEVY NOVA
Hard to find model with 302, V-8, engine, automatic, power steering, power brakes, radio, rear defroster, sea mist green and contrasting interior. Only 32,000 miles.
SPECIAL $2395

1970 LINCOLN
CONTINENTAL
This luxury type automobile features very low 37,000 original miles, factory air conditioning, power steering, power brakes, power windows, 6-way power seat, power window and door locks, power trunk release, rear defroster. Intermittent wipers, auto head light. Dimmer AM-FM stereo radio and tape. All leather interior, 4-door sedan in bronze with contrasting vinyl roof. Brand new belted tires. Sold new $11,000
REDUCED TO $4995

1969 VOLKSWAGEN
WINDOW VAN
A real clean local unit. Snow white with red interior. Features sliding side cargo door, radio, excellent tires. Ideal for delivry or to complete as camper.
SPECIAL $2195

1969 CHRYSLER
NEW YORKER
4-door with factory air conditioning, power windows, power steering and brakes, cruise control, tilt and telesopic steering AM-FM radio with tape. Rear defrost. Light sentinel. This one owner beauty is equipped to tow a trailer but has never been used. The owner changed his mind and traded the car to us for a new motor home. Name and history on request. Test drive it soon. It's beautiful
SPECIAL $3695

1968 CADILLAC
Very impressive 4-door sedan equipped with such luxury features as factory air conditioning, cruise control, AM-FM radio, 6-way power seat, power windows, power steering power brakes, tilt and telescopic steering, rear defroster, power antenna — new radial tires. A one owner and well cared for automobile. Test drive it soon.
SPECIAL $4495

1966 CHRYSLER
2-door hardtop with deep green exterior and tan interior automatic, power steering, power brakes, radio, rear defroster. Michelin radial tires. A one owner in fantastic condition. An exceptionally well cared for auto
SPECIAL $1295

1965 VALIANT SIGNET
This little 2-door hardtop is in top condition, bucket seats, 6-cylinder, radio, cosole automatic, one owner and only 52,000 well maintained miles. Excellent economy with good looks
SEE IT $1195

MANY, MANY MORE
GOOD BUYS
TO CHOOSE FROM

DE PAPE MOTORS LTD.
847 YATES 384-8035

S&H

IMPORTS

71 DATSUN 4-DR. S.W. 17,000 MILES $2495

71 TOYOTA MK II 4-DR. AUTOMATIC $2395

70 TOYOTA CROWN 4-DR. AUTOMATIC, RADIO $2495

70 TOYOTA 2-DR. MK II AUTOMATIC RADIO $2395

70 TOYOTA MK II S.W. AUTOMATIC $2495

69 CORTINA G.T. 4-SPEED RADIAL TIRES $1595

68 DATSUN 510 4-DR. STANDARD TRANS. $1095

68 VAUXHALL VIVA 2-DR. 4-SPEED $795

67 SUNBEAM 4-DOOR AUTOMATIC $895

66 VAUXHALL VICTOR S.W. 4-DOOR $895

66 ISUZU BELLETT 4-DR. 4-SPEED $850

62 MORRIS COOPER, RADIAL TIRES, TACH. $895

DOMESTICS

68 PONTIAC 4-DOOR H.T. A.T., V-8, P.S., P.B. $1895

67 PONTIAC 2-DR. H.T., V-8, A.T., P.S., P.B. $1595

67 CHEVROLET 4-DR. STANDARD SHIFT SDN. $1495

66 METEOR 4-DOOR, V-8, STANDARD SHIFT $995

65 DODGE 4-DR. V-8, AUTOMATIC, RADIO $895

64 ACADIAN 4-DOOR SEDAN $595

62 STUDEBAKER 4-DOOR NEW TIRES $295

SAUNDERS & HITCHMAN
TOYOTA

2040 Cadboro Bay Rd.
at Fort and Foul Bay
592-2471

NO INTEREST
65 Ford V-8, A.T $200 down
6 monthly payments, $50
Instant "NO-RED-TAPE" Credit
PALM MOTORS LTD., 383-5252

66 CHEV. 2-DOOR SEDAN. 6 standard, radio, excellent condition, $1250 or nearest offer. 478-7707.

1960 MINI MINOR. NEW TIRES. 1100 head, twin carbs. Mechanic's special. Best offer. Metro, 386-3611.

1964 COMET V-8, AUTOMATIC. Good transportation. $400 or best offer. Metro, 386-3611.

1966 PONTIAC GTO. NEW motor, new tires, 4-speed, tri-power. $1750. 246-3584.

'69 TOYOTA COROLLA STATION wagon, good condition. $1200. Phone 382-7864.

'60 OLDSMOBILE, 2-DOOR HARDTOP, $200 or best offer. 385-4724 (924 Ellery).

1962 MERCURY COMET. GOOD transportation. $250 or best offer Metro, 386-3611.

1972 PONTIAC GRAND PRIX, fully loaded, 13,000 miles. Phone evenings 384-1093.

66 BEAUMONT 2-DOOR HARDTOP, 57,000 miles. $1,195, firm. Excellent condition. 652-2532.

150 CARS FOR SALE

D
O
U
G
L
A
S
VOLKSWAGEN
PORCHE
AUDI

YOUR LARGEST
VOLKSWAGEN
DEALER
ON THE ISLAND

72 K. GHIA cpe. $2895

72 VW Super Beetle $2295

72 CORTINA 2000 A.T. $2595

72 VW 411 wgn. A.T. $3595

72 TOYOTA P.U., canopy $2695

72 VW 7-pass. bus $3695

72 PORSCHE 914 $4595

72 VW S. Back Wgn. A.T. $2995

71 VW Super Beetle $1995

71 DATSUN S.W., A.T. $2295

71 MAZDA ROTARY $2295

71 FORD ½-T., V-8, A.T. $2995

71 VW 7-pass. bus $3295

70 VW 9-pass. bus $2895

70 VW panel van $2395

70 MUSTANG HT. $2595

70 ENVOY cpe. $1195

70 MUSTANG Mach. 1 $2295

69 GALAXIE 500 HT. $1895

69 TOYOTA Corolla $1495

69 VW Fastback A.T. $1995

69 TORINO 2-dr. HT. $2395

69 MINI WGN. $1495

68 DATSUN S.W. $1495

68 RAMBLER Classic $ 995

68 K. GHIA conv. $1995

68 VW Fastback $1295

68 VW Hanover cmpr. $3195

67 REBEL 2-DR. HT. $1495

67 MERC. ½-ton. P.U. $1895

67 VW de luxe Beetle $1295

LARGEST SELECTION OF USED VOLKSWAGENS ON VANCOUVER ISLAND — BEETLES, BUSES, VANS, CAMPERS, SQUAREBACK WAGONS, ETC., FROM $495 TO $3695

FINANCING WITH THE
BANK OF NOVA SCOTIA
12% PER ANNUM
TERMS TO SUIT
YOUR BUDGET

3329 Douglas Street
388-5466
Open 9 'til 9

COMPANY CAR
1972 LAURENTIAN station wagon, V-8, automatic, power steering, power brakes, electric rear window, Radio, rear defogger. For more information call DORM FRANCIS at EMPRESS PONTIAC BUICK GMC. Phone 382-7121, 478-7875.

NO INTEREST
64 Chev., SW., V-8, A1. $150 down
4 monthly payments $50
Instant "NO-RED-TAPE" Credit
PALM MOTORS LTD. 383-5252

'68 GRAND PARISIENNE, VINYL top, 2-door hardtop, power steering, power brakes, one owner. Offers. 477-2941.

PRIVATE
1969 DATSUN WAGON
Fine condition, radio, good tires, 36,000 miles. Price $1295. 656-8713.

'65 FORD 10-PASSENGER wagon, V-8, automatic, power steering, brakes, 60,000 miles, immaculate. 382-3567.

1971 DODGE COLT, GOOD CONDITION, $1,800 or best offer. 385-1127.

'58 CHEV., 348, AUTOMATIC, P.S., needs muffler. Excellent value at $200. 384-8891.

'69 G.T.O. 400 4-SPEED, NEW trans. and tires, 34,000 miles. 642-5938, after 5 p.m.

1965 CHEV. BISCAYNE 4-DOOR station wagon, in excellent condition, asking $675. 656-3036, 656-1731.

1962 RAMBLER AMERICAN sedan, twingrip, shock springs, hitch, radio. $360 or offer. 477-1178.

1962 MINI, GOOD RUNNING order, just tested, $225. 1962 Studebaker, $125. 382-5883.

63 FAIRLANE WAGON, 6, AUTOMATIC. Call Jerry at Cornell, 385-5777.

IDEAL LADYS' CAR. '66 AUSTIN 1800 very clean. $750. 382-3567.

'66 VW CAMPER, A-1 SHAPE, $1450. Phone 478-3364.

1966 CHEVELLE 327 4-SPEED. $1395. 656-3740 or 656-3712.

1972 VW TYPE 3. PHONE 383-5110.

1960 ENVOY, TESTED, $125 OR best offer. Phone 385-7506.

1961 CHRYSLER. GOOD CONDITION. Best offer. Metro, 386-3611.

TAKE OVER PAYMENTS ON good repossessed cars. 382-3567.

69 RENAULT. RADIO. $895. IN excellent condition. 478-4109.

1966 CHEV. CAPRICE WAGON, $1250. 384-7888, evenings.

67 CHEVELLE, 396, IMMACULATE and extras. 386-9268.

67 VOLKSWAGEN, GOOD CONDITION. 384-5069 to view, 169 Olive St.

1969 SIMCA $900 OR OFFERS. 478-1019.

1964 VOLKSWAGON 1500 S, $500. 477-5828.

53 CHEV, RUNS WELL, TRANSPORTATION special, $80. 478-3094.

1969 OLDSMOBILE CUTLASS, EXCELLENT shape. 478-5112.

'65 STUDEBAKER COMMANDER, V-8, automatic. Offers. 384-9827.

'55 CHEV 2 DOOR WAGON, 283 standard. Best offer. 382-0327.

150 CARS FOR SALE

CORNELL
OK USED CARS

1972 NOVA 4-DR. V 8, STD.
1972 LE MANS 2-DR. H.T.
1972 VOLKSWAGEN BEETLE
1972 VEGA HATCHBACK

1971 MARQUIS 2 DR. HARDTOP
1971 CHEVROLET WGN. V-8, A.T
1971 OLDS. CUTLASS H.T.
1971 PONTIAC LE MANS H.T.

1970 VW BEETLE
1970 HORNET, RADIO
1970 IMPALA 2 DR. H.T.
1970 TOYOTA SPRINTER
1970 PONTIAC CATALINA
1970 CHEVELLE 2 DR. H.T.

1969 DATSUN 1600 4-DR.
1969 DATSUN WGN.
1969 DODGE MONACO
1969 VOLKSWAGEN, RADIO
1969 OLDS. 88 2 DR. H.T.
1969 VIVA S.L.
1969 IMPALA 4 DR.
1969 BUICK WILDCAT H.T.

1968 EPIC WAGON
1968 BEAUMONT 2 DR. H.T.
1968 CORTINA WGN.

1967 PONTIAC 2-D.R. H.T.
1967 TOYOTA CORONA
1967 CHEVELLE 4 DR.
1967 GALAXIE 500 4 DR.

1966 PLYMOUTH 4-DR., 6 CYL.
1966 IMPALA 4 DR. H.T.
1966 FORD CUSTOM 500
1966 VW. 1500 S. WGN.
1966 METEOR, 2-DOOR H.T.

1965 FURY III 2-DR. H.T.
1965 IMPALA SS. H.T.
1965 PONTIAC 2 DR. H.T.
1965 SKYLARK, 2-DR. H.T.
1964 OLDS. 4-DR., A.T.

1962 CHEVROLET 4 DR.
1962 SUNBEAM ALPINE H.T.

TRUCKS

1970 DODGE ¾ TON A.T.
1970 GMC ½ TON P.U.
1968 GMC WINDOW VAN
1968 CHEV. WINDOW VAN
1965 CHEV. WINDOW VAN
1964 CHEV. ½-TON V-8

CORNELL
CHEV – OLDS
3050 DOUGLAS
(OPP. MAYFAIR)
385-5777 'til 9 p.m.

W-O-R-L-D
of
P-L-E-A-S-U-R-E

69 CADILLAC Brougham cost $13,000 today $4756
69 CADILLAC Coupe DeVille Reg. $4450 Today $3790
69 CAMARO, 4-spd. Reg. $2800 today $2290
71 DATSUN 2-dr. Reg. $1800 today $1690
69 ENVOY sedan. Reg. $1400 today $1190
65 IMPALA hardtop. Reg. $1200 today $ 990
61 CHEV. sedan. Reg. $300 today $190

Pearson
W-O-R-L-D
of
P-L-E-A-S-U-R-E
386-8424 3388 Douglas 382-2222
"Next Red Lion"

1964 CORVETTE
STINGRAY
HARDTOP
327 — 4-speed, radio, all extras. Showroom condition.
METRO TOYOTA LTD.
624 Finlayson
386-3516

NO INTEREST
'66 Envoy Sherwood $250 down
8 monthly payments $50
Instant "NO-RED-TAPE" Credit
PALM MOTORS LTD. 383-5252

1962 OLDSMOBILE 2 DOOR hardtop, V-8 automatic, power steering, power brakes, radio, $495, Cadboro Bay Service, 477-2102.

1968 CORTINA, 4-SPEED, RADIO. Good condition. $675 or best offer. Metro, 386-3611.

1965 MUSTANG 289, STANDARD, white and blue. Extras. Spotless. $1100. 652-2017.

69 VOLKSWAGEN 2-DOOR, WITH radio. Call Jerry at Cornell, 385-5777.

1962 VOLVO SPORTS COUPE. 4-speed. Good condition. Best offer. Metro, 386-3611.

67 PONTIAC PARISIENNE, 2-door hardtop. Call Jerry at Cornell, 385-5777.

69 OLDSMOBILE CUTLASS 2-door hardtop. Call Jerry at Cornell, 385-5777.

64 COMPACT 6, AUTOMATIC, 2-door hardtop, 1 owner, immaculate. Best offer takes. 592-0020.

1964 CHEVROLET 327, FLOOR shift. Best offer. Metro, 386-3611.

1963 ECONOLINE VAN WITH 1967 motor. Asking $700. 382-8920.

'67 CAMARO 350, ¾ CAM, 4 speed, Positraction. $1900. 386-9060.

'69 FALCON, V8, AUTOMATIC, tested. $1650. 382-7734.

1964 PARISIENNE, A-1 SHAPE, $550. 642-3037.

150 CARS FOR SALE

THREE
POINT
MOTORS

1972 CHEVROLET MONTE CARLO 2-DOOR HARDTOP SHOWROOM CONDITION. 9,000 MILES $4395

1972 TOYOTA CELICA, AS NEW, LOW MILEAGE $2795

72 DATSUN PICKUP. LESS THAN 4,000 MILES. RADIO. $2,395

72 CAMARO, FULLY EQUIPPED. LOW MILEAGE. LIKE NEW AND STILL UNDER WARRANTY. $4,195

71 MAZDA 1200 WAGON. LOW MILEAGE. CLEAN AND PRACTICAL. NOW REDUCED TO $1395

70 DATSUN PICKUP. VERY CLEAN. ONE OWNER. $1,595

69 VW STATION WAGON. AUTOMATIC. UNDER 30,000 MILES. NICELY CARED FOR. $2,195

69 MINI WITH TWIN CARBS. IT'S LIVELY AND ECONOMICAL. $1,195

67 DODGE POLARA. AUTOMATIC. POWER STEERING. RADIO. $1,295

66 CHEVROLET CAPRICE. BEAUTIFUL CAR. MUST BE SEEN. $1,395

65 CHEVROLET BISCAYNE. VERY CLEAN. 4-DOOR STANDARD. ONE OWNER. $795

ALL CARS
GOVERNMENT
TESTED

THREE POINT
MOTORS

"The Friendly Personality at Government and Hillside"
385-6737

PLIMLEY
SINCE 1893

72 CORTINA GT $2595

72 DATSUN 1200 $2095

72 TOYOTA Corolla $2695

71 TRIUMPH GT 6 $2995

71 V.W. 15,000 mi. $2095

71 TRIUMPH TR6 $3695

70 ROVER 2000 TC $3195

70 CORTINA G.T. $1895

68 BUICK Wildcat $2995

67 RAMBLER Classic $1395

65 MUSTANG $1095

65 VAUXHALL $ 645

64 CHEV WGN $ 795

64 RAMBLER 660 $ 495

63 FORD $ 495

69 TOYOTA Corolla $1295

69 ROVER 2000 A.T. $3495

69 MGB, A-1 shape $2495

PLIMLEY
YOUR SPORTS CAR
HEADQUARTERS
1010 Yates 382-9121

1965 MUSTANG G.T., 289, 4-BARREL, disc brakes, 4-speed, very good condition. $1200. 384-7888, evenings.

1965 FURY II STATION WAGON, V-8, automatic. Power steering and brakes, radio, posi-traction. Excellent condition. $995. 592-3918.

1968 FORD GALAXIE 4-DOOR hardtop, power brakes, steering, good rubber, offers. 385-6847.

1964 FORD CUSTOM 500, V-8. Good condition, tested 1974. $500. 478-8167.

EXCELLENT '71 TOYOTA COROLLA 1200, 4-speed, radio, $1500. 382-7625.

1968 EL CAMINO, 396-375 H.P., 4-speed, canopy, $2300. 384-7888, evenings.

67 CORTINA, AUTOMATIC, 4-door, excellent condition, $900 firm. 479-7860.

1968 VOLKS, 13,000 MILES ON rebuilt motor, needs bearing work. $600 or best offer. Phone 383-5066.

1966 TOYOTA CROWN STATION Wagon, new engine, $1,100 or good offer. 656-2338.

1963 FORD FAIRLANE, 4 DOOR, V-8 automatic, $250 or offers. 656-3734.

1968 EPIC STATION WAGON, EXCELLENT condition. $1,100. 1805 Fairfield.

'64 RAMBLER, AUTOMATIC, 6, tested, $395, offers. Trade down. 388-7941.

'57 CHEV. 4-DOOR, 6, STANDARD. 25,000 rebuilt. 383-6506, 386-0983, after 5.

150 CARS FOR SALE

EMPRESS
PONTIAC - BUICK
GMC

'67 DART GT
2-door hardtop, V-8, automatic, power steering, bucket seats, console, red with white interior.
$1695

'72 MONTE CARLO
V-8, automatic, power steering, brakes and radio. Blue with black vinyl top.
$4295

'66 SKYLARK
4-door hardtop, V-8, automatic, power steering, brakes and radio. Blue.
$995

'69 BUICK GS 400
2-dr hardtop, automatic, power steering, brakes, radio, buckets, radials. Gold.
$2895

'70 CHRYSLER
Town and Country Wagon. Loaded. Stereo, factory air, 9-passenger. Cream.
$3995

'71 DODGE COLT
2-door hardtop. 4-speed, radio. Blue.
$1795

AT
EMPRESS
WE RUN A VERY
SIMPLE BUSINESS
382-7121
2867 DOUGLAS
AT TOPAZ

ENSIGN
CHRYSLER PLYMOUTH

DRIVE
WITH A SMILE

SALE PRICE
ON
1973
CARS AND TRUCKS

FREE
1973
LICENSE PLATES
WITH
EVERY USED CAR

SEE OUR
FULL PAGE
DISPLAY AD
PAGE 34
THIS NEWSPAPER

ENSIGN
CHRYSLER PLYMOUTH
DOWNTOWN
YATES AT COOK
OPEN WEEKDAYS
'TIL 9 P.M.
386-2411

1962 PONTIAC, 2 DOOR, 6 CYLINDER, standard, runs good, tested, $175, or offers. Trade, what have you? 478-2442.

'55 CHEV BEL AIR, GOOD CONDITION, tested to January 1974. 385-7400.

1968 PLYMOUTH NEWPORT $1995 firm. Power steering, power brakes. Good condition. 478-6818.

LATE '69 PONTIAC STATION wagon Safari, heavy duty trailer hitch, in perfect condition. 384-7459.

GEM MOTOR SALES
480 ESQUIMALT
385-4311

CADILLAC FLEETWOOD. 1964, Custom 60, hardtop convertible, 68,500 miles, $1800. 477-5571.

1960 PLYMOUTH, 2 DOOR, hardtop, excellent condition, 384-7773.

1969 SPORTS SUBURBAN STATION wagon, 6 passenger, $2,600. Phone 592-3540.

66 VW SQUAREBACK, NEW FACTORY engine, 65,000 miles, $1,100 or offers. 383-0184.

1965 MALIBU SUPER SPORT, automatic, 6, needs some work. $495. 385-5860.

1961 OLDS F85, V-8, POWER steering, new tires, excellent condition. $400. 598-4392.

1958 BUICK CENTURY. RUNning condition. Ideal for parts. Offers. 478-6975.

150 CARS FOR SALE

HORWOOD
MAZDA

SALE
SALE
SALE

72 TOYOTA Auto.
72 MAZDA ROTARY Rx2
71 VOLKSWAGEN S.W. automatic
71 DATSUN pickup, canopy
71 MUSTANG convertible, P.S., P.B., A.T., V-8
71 TOYOTA wagon
70 DODGE Dart H.T.
70 AUSTIN Maxi S.W.
70 MAZDA 1800 AT.
70 DART Swinger, AT., P.S., P.B., Radio, 318 CID.
69 VIVA deluxe
69 CORTINA 1600
69 DATSUN 510 Auto.
69 GMC ¾-Ton, V-8, AT.
69 FORD ¾-Ton, AT.,
69 MAZDA 1200 sport coupe
68 BEAUMONT S.W. V-8
68 VOLVO 144S, 4-speed
68 FORD H.D. pickup
68 MALIBU H.T.
67 MUSTANG
67 AUSTIN COOPER
67 ACADIAN wagon
67 HILLMAN Arrow
67 AUSTIN mini van
67 FALCON sedan
66 INTERNATIONAL 4x4
66 AUSTIN 1100
66 VOLKSWAGEN
65 MORRIS 1100
65 BEAUMONT, V-8, AT.
65 VOLKSWAGEN Beetle
64 RAMBLER, auto.
64 PONTIAC, AT., P.S., P.B.
64 DODGE, AT., P.S., P.B.
64 ANGLIA 105E
60 MERC. pickup

EXAMPLE OF
SAVINGS
70 MAZDA wagon
REG. $1495
SALE $1195

—HORWOOD MAZDA—
385-1451
Johnson and Blanshard

GARDEN CITY
AUTO SALES LTD.
383-1931
"VANCOUVER ISLAND'S
CORVETTE CENTRE"

1969 CHEVELLE MALIBU 2-DOOR HARDTOP, V-8 POWER STEERING, AND BRAKES, EXCELLENT CONDITION.

1968 MUSTANG CONVERTIBLE, V-8, AUTOMATIC, POWER STEERING AND BRAKES, BROWN WITH BLACK TOP.

1965 FORD WAGON V-8, POWER STEERING, AND BRAKES, AUTOMATIC TRANSMISSION WHITE. MAKE AN OFFER TODAY.

MANY, MANY MORE!

"WARRANTY
ON ALL CARS"

"MAKE YOUR OFFER
TODAY"

"VANCOUVER ISLAND'S
CORVETTE CENTRE"

GARDEN CITY
AUTO SALES LTD.
2978 DOUGLAS ST.
383-1931

'63 PONTIAC, 6 AUTOMATIC, radio, tested to Jan. 74. Asking $250 or offers. 478-2854.

'67 COUGAR GT HIGH PERformance, $2000. Phone 383-1394 or 384-4222.

1964 DATSUN, $375. CAN BE seen at 2769 Spencer Road, Lanford off Goldstream Avenue.

1969 CHEV NOVA, 4-DOOR, V-8, automatic, radio, new tires, tested till January '74. 656-2939.

'60 ZEPHYR, LADY DRIVEN, clean and economical transportation. Tested. $200. 592-4880.

'72 MAZDA GT, ALL OPTIONS, will sell or trade on sports car, $2700 or offers. 478-3202.

'60 KARMANN GHIA, BLUE, $600. 642-3700.

151 FOREIGN IMPORT AND SPORTS CARS

1964 JAGUAR 3.8 SEDAN, AUTOmatic, A-1 shape. $1295. 749-3730, Lake Cowichan.

1960 MGA, 1600, RADIAL TIRES, rebuilt completely. Excellent body condition. 383-1682.

1967 TRIUMPH SPITFIRE HARDtop, fully equipped. Good condition. Best offer. Metro, 386-3611.

'69 VOLKSWAGEN DELUXE, rear window defrost, radio. 37,500 miles. $1,395. 386-9751.

1971 FIAT 850 CONVERTIBLE, Immaculate, low mileage. Best offer. Metro, 386-3611.

1959 KARMAN GHIA CONVERTIble, excellent condition. Gov't tested. $575 or best offer. 477-2386.

63 MERCEDES BENZ 220 SE, EXcellent condition, virtually all overhauled. $1495. 384-4723.

55 MORRIS MINOR, NEEDS rear brakes and minor repairs. $80. 386-9230.

67 CORTINA GT, 2 DOOR, 4 speed, excellent condition throughout. 388-6724.

1972 DATSUN 240Z MAGS, spoiler, 5,000 miles. 746-4378 Duncan.

'63 M.G.B., RUNS WELL, RADIO, $500 or offers. 246-9394.

EXCELLENT 1968 AUSTIN 1800, front wheel drive. 385-0010, 385-0113.

'72 MAZDA R-100, RADIO, RADIALS, trade down or offers, 382-4166.

1970 ROVER 200 TC, EXCELLENT condition. $2300. 592-6029.

1970 TOYOTA CORONA 1900 C.C. Extras. Offers. 598-3246.

WANTED; ABOUT 1960 AUSTIN Healey, or ? 658-5016 after 5 p.m.

'69 DATSUN 510 GT. EXCELLENT condition. 384-2855.

151 FOREIGN IMPORT AND SPORTS CARS

GEORGIA PACIFIC
MOTORS

Special savings on Peugeots

1972 — 504 auto, radio, sunroof, radial tires.

1970 — 504 Standard, radio, sunroof and radial tires.

1972 BMW 2002 radio, michelin XAS, Quartz iodine lights, excellent condition.

1971 BMW 2002TI, radio, new radials on factory mags, rare buy.

3 months, 3,000 miles warranty on used cars.

1750 Government St.
386-1515

1970 AUSTIN AMERICA, BUCKET seats, automatic, 1300 c.c., 20,000 miles, tested, in excellent condition throughout, economy, lady's car. $1200. 382-8670.

1960 VOLVO STATION WAGON, 130 miles on rebuilt B18 engine, new clutch, king pins, battery, 8 tires. $700. 478-5106.

1969 RENAULT 8, RADIO, TESTed, radial tires, disc brakes, bucket seats, 4-speed, ideal lady's car. Bargain, $900. 382-8670.

1968 FIAT 124 S COUPE, EXcellent condition, 5-speed. Radials, snow tires, new paint. $1,800. Phone 386-3836 after 5.

HAVE WELL-KEPT 69 VOLVO, 145 station wagon. Want to trade for smaller Volvo, 142 or 142E. 398-2145.

JAGUAR CLASSIC
1951 Jaguar 4-door sedan. Sun roof, Mark V, partly restored. 658-8425.

154 TRUCKS AND BUSES

NATIONAL

CHRYSLER
DODGE
DODGE TRUCKS

TRUCK SALE
SUPER SAVINGS,
$200,000
NEW STOCK MUST
BE SOLD

WE'RE OVER-STOCKED WITH LIGHT DUTY, BRAND NEW TRUCKS AND VANS. YOUR BIG CHANCE TO SAVE . . . EVEN AN UNREASONABLE OFFER WILL BE CONSIDERED. CHOOSE FROM B.C.'S BEST SELECTION OF DODGE TRUCKS.

1973 ½-TON D100
"Sweptline" Pickup
131 INCH WHEEL BASE, FULLY EQUIPPED, HEAVY DUTY 3-SPEED TRANSMISSION, DODGE'S FAMOUS "225" SLANT SIX ENGINE, NEW ELECTRONIC IGNITION SYSTEM, ELECTRONIC VOLTAGE REGULATOR, HEAVY DUTY 41 AMP ALTERNATOR, HEAVY DUTY 45 AMP BATTERY, G78x15 BELTED TIRES, SPARE TIRE. STOCK No. 3019.

SUPER SAVING
FULL PRICE
$2989
NOT A RED CENT DOWN
$79 PER MONTH

TRADESMAN
VANS
EXAMPLE:
SLANT "6" STANDARD TRANSMISSION, LONG WHEEL BASE, 10-INCH CLUTCH, FRONT DISC BRAKES, SIDE AND REAR DOOR LOADING, EXCLUSIVE ELECTRONIC IGNITION AND ELECTRONIC VOLTAGE REGULATOR.

SUPER SAVING
PRICE
$3134
NOT A RED CENT DOWN
$34 PER MONTH

Gentleman's
Camper Special
NEW D100
"SWEPTLINE"
SPECIAL EDITION ADVENTURER SPORT PICKUP, BIG 360 V-8 THREE SPEED TORQUE FLITE AUTOMATIC, POWER STEERING, POWER DISC BRAKES, BUCKET SEATS. STOCK No. 2348.

SUPER SAVING
PRICE
$4089
NOT A RED CENT DOWN
$108 PER MONTH.

NOT A RED CENT
DOWN!
100% FINANCING
PAYMENTS TO
SUIT YOUR
BUDGET
NO RED TAPE
NO WAITING
NO PAYMENTS
UNTIL MARCH '73
UP TO 48 MONTHS
TO PAY ON
APPROVED CREDIT

VICTORIA'S MOST
TRUSTED NAME
FOR 69 YEARS
848 YATES ST.
384-8174

NATIONAL

DODGE '72, ½-TON, 5500 MILES, $3300. Phone 382-0651.

154 TRUCKS AND BUSES

ENSIGN
CHRYSLER PLYMOUTH

DRIVE
WITH A SMILE
TO OUR
DODGE
TRUCK CENTRE

IMMEDIATE DELIVERY
THE ALL-NEW
1973
DODGE
CLUB CAB
AND
JUST ARRIVED
OUR
1973
KARY VAN

USED TRUCKS
67 FORD Ranchero
71 DODGE ½-ton, 6 cyl., 4 speed, radio
72 FARGO Van
72 FARGO ½-ton, 8 cyl., 4 speed

ENSIGN
CHRYSLER PLYMOUTH
DOWNTOWN
YATES AT COOK
OPEN WEEKDAYS
'TILL 9 P.M.
386-2411

C C C C C C C C C C C C

1973
chevy trucks
at
1972 PRICES
— PLUS —
SALE DISCOUNT!
— SAVE HUNDREDS —
—BLAZERS
—PICKUPS
—SPORT VANS
—SUBURBANS
—VANS
—CREW CABS

CORNELL CHEV OLDS
385-5777 till 9 p.m.

C C C C C C C C C C C C

1970 FORD F250, ¾-ton, V-8, automatic, power steering and power brakes, radio. Extra side tanks. Immaculate condition.

Remember at METRO all reasonable offers will be accepted.

METRO TOYOTA LTD.
624 Finlayson
386-3516

PETER POLLEN
—TRUCK RENTALS—
386-6666

1971 FORD V-8, AUTO. P.S., club wagon; 1971 Ford 4, auto., super van; 22,000 miles; 1969 Ford V-8, auto., Econovan 200; 1969 Datsun pickup, $1050.
VICTORIA JEEP
HILLSIDE at ROCK BAY

TRUCKTOWN 386-1711
Everything in Trucks
On Bay St. below Government St.
2525 Bridge St.

BRAND NEW DATSUN ½-TON pickup, fully equipped, $2,625.
McCALLUM MOTORS LTD.
1101 YATES 386-6168

1963 CHEV PANEL HALF-TON good running order, front end damaged, $250 or best offer. 383-7648.

1971 FORD F250, 11,000 MILES, sport custom, Explorer Kit. Camper special plus extras. 642-3168.

1968 VOLKSWAGEN 9-PASSENger bus. Excellent condition. 32,000 miles. Priced to sell fast at $2,275. 592-1660.

1953 FARGO ½-TON PANEL, new engine and tires, $300 or trade for motorcycle. Phone 383-0973 after 6 p.m.

1938 IHC 4X4 WINCH, HOMEmade canopy, excellent mechanical condition, can be seen at Marigold Service, 479-2343.

'64 VOLKSWAGEN CREW CAB, radio. Just tested. Good running order, $750. 478-3209.

'65 ECONOLINE, JUST TESTED, paneled, insulated, tape deck. $850. 385-6060.

1967 FORD CAMPER SPECIAL pick up truck, ½ ton, Good condition. Offers. 383-1080.

'67 MERCURY 250 V-8, 4-SPEED, canopy, L.W.B., $1495 or offer. 748-8760, Duncan.

'71 G.M.C. V-8 3-SPPED L.W.B., 19,000 miles. $2595 or offer. 748-8760, Duncan.

1960 ¾-TON MERCURY CAMPER special. 30,000 miles, $2500. 656-3029.

66 FORD AUTOMATIC PICKUP, V-8, canopy, $975, small trade. 656-4346.

1964 DODGE ½-TON, SHORT box, good condition with 68 Dodge engine. Tested, $600. 479-5245.

'65 DODGE WINDOW VAN, 6-cylinder, automatic, $700. 383-3707.

'71 FORD ¾ TON, 4X4 AND small camper. 384-9493 after 6 p.m.

1958 INTERNATIONAL ½-TON, 4-wheel drive. $1100 or nearest offer. 642-3037.

'56 FORD TRUCK, CRAGAR mounted, Hemi engine. Stake side box, chrumles, $600. 383-4655.

'66 FORD WITH CANOPY $1100. 3130 Napier Lane. 382-9014.

## 154 TRUCKS AND BUSES

### TRUCK SPECIALS

### "1-TONS"

68 CHEV 1-ton cab and chassis on duals, automatic trans. Only $1995
67 GMC 1-ton stake sides, V-8, 4-speed. As is. Only $1395
66 CHEV 1-ton cab and chassis on singles, 6, 4-speed. Only $1495
64 CHEV 1-ton steel deck flatdeck on duals, 4-speed. Only $1295
61 CHEV 1-ton cab and chassis on duals, 6, 4-speed. Only $995
59 CHEV 1½-ton cab and chassis, 6, 4-speed, A-1 rubber. Only $695

### "¾-TONS"

66 CHEV ¾-ton pickup, V-8, 4-speed, stepside box. Only $1295
65 INTERNATIONAL ¾-ton pickup. Long wide box, split rims. Only $995
64 GMC ¾-ton pickup with 10-ft. camper, 8, 4-speed. Only $1795
66 CHEV ¾-ton cab and chassis, V-8, 4-speed. Only $1295

### OLDER ½-TONS

60 G.M.C. ½-ton PU $350
60 Dodge ½-ton PU $150
58 International PU $150
53 International PU $250

These and more at
"TRUCKTOWN"
On Bay St. below Government
386-1711 386-1711

CHEVY BLAZER
1970 4 x 4
Power steering, L70 x 10" tires. Roll bar. $3,000. Ed Davis, 537-2626 Ganges.

63 PLYMOUTH S/W, V-8, AT. $395
60 FORD Pick-up, V-8, AT. $350
56 Chev 2-ton, 16' van $ 695
67 Ford Cab over, diesel, garbage packer $2595
48 I.H. KB8F Tandem flat deck $1295
517 Herald St. 388-5508
INTERNATIONAL HARVESTER

'65 INTERNATIONAL ¾ TON, 6-man crew cab, 4x4, 8,000 lb. winch, new tires, excellent condition, $1,250 or near offer. 616 Goldstream Ave., Cabin 3, weekdays after 5 p.m.

1973 DODGE
4-wheel drive power wagon, V-8, $5,950. Call Don Foster, 384-8174 or 477-5451.

1969 ECONOLINE, 302, V8, 8-PASSENGER club wagon van, low mileage, one owner family car. 479-6618.

'71 FORGO VAN ¾-TON V-8, radio, automatic windows all around. Excellent condition. 479-3228.

1950 CHEV 1 TON PANEL. REBUILT engine. Insulated. 2 bunks. $495 cash or will consider trade. 478-6210.

HEAVY DUTY ¾-TON FORD XLT camper special, 360 motor, power brakes, power steering, as new. 477-2275.

NEW '73 DODGE PICKUP
$3,495. Call Don Foster, 384-8174 or 477-5451.

$2395
70 GMC ½-ton heavy duty. Excellent. GEM MOTORS, 385-4311.

'56 CHEV TRUCK AND CAMPER, must be seen. Offers. 649 Langford Street.

'64 INTERNATIONAL ¾ TON panel, 6, 4 speed, $625. 385-3579.

1958 GMC ½ TON LONG BOX. $395. 383-5240.

VOLKSWAGEN CAMPER, IN good condition, $675. 385-5860.

63 GMC ½-TON PICKUP, $550 OR trade for small car. 478-3237.

1969 BRONCO, $2,500. 478-6028

1967 DATSUN 1300 PICKUP. BEST offer. 3211 Irma Street.

ESTATE SALE. 1973 FORD PICK-up, under 2,000 miles. 477-3846.

'53 MERC ½ TON REBUILT trans, mechanic special. 382-7387.

## 156 U-DRIVES AND AUTO WASHING

DOUGLAS
VOLKSWAGEN
LTD.
COMPLETE AUTO LEASING
3329 Douglas 388-5466

BUDGET RENT-A-CAR
The world's largest discount rent-a-car. A price to suit your needs. 388-5525.

LEASE GOOD CARS FROM $25 per month. Fully maintained. Centurion Leasing Ltd. 477-5222.

## 158 TIRES

SEMPERIT
STEEL BELTED
RADIALS

Size: 165 HR—15's
Regular $56.65 for tire and tube.

SPECIAL SALE—Set of 4 for only $169.95 exchange.

D & D
TIRE TOWN
1620 Blanshard 382-7283

NEARLY NEW TWO 4-PLY DOMINION Royal tires. 525x16 mounted. Best offer. 383-1378.

2 GOODYEAR F70X14 BELTED white walls. Under 2,000 miles war. $28 each. 382-9938.

PAIR 815X15 STUDDED SNOW tires, near new, $25. 479-6483.

TWO NEW 600 X 13 SNOW TIRES, $25 each. 385-0084.

## 160 PARTS, ACCESSORIES

'52 DODGE. SELL FOR PARTS. Could be fixed up. What offers? 477-1605 after 6 p.m.

'56 PONTIAC WAGON, V8 AUTOMATIC, good glass, tailgate, etc. 385-2265.

TURBO 400, COMPLETELY REBUILT. Zero miles. $275. 479-2955 after 5.

AUTO UPHOLSTERY. GOOD work, reasonable prices, for estimate phone 598-4834.

VW EXTRACTORS, 6 ONLY, $24.95. Box 4054, Station A, Victoria.

411 TO 1 G.M. 10-BOLT rearend. '57 Austin for parts. 478-2764.

62 PONTIAC RADIO, $15; VW radio, $15; 3 Ford radios, $5 each. 383-0184.

62 CHEV CONVERTIBLE, 283-327 standard, tested till July, good top. 479-3758.

WANTED: 289 OR 260 5 BOLT, good shape. Cam around 280 degrees duration for 340. 383-8737.

'65 STUDEBAKER, 283 CHEV ENGINE, $100 takes. Smith's 6-volt tachometer, $25. Russ. 386-9693.

WANTED: 2 INDY TYPE MAGS, to fit Chryco. 4½" bolt circle. 386-9230.

WRECKING '58 CONSUL. GOOD engine, transmission, etc. Phone 384-7837 after 7.

'55 PONTIAC 2-DOOR, NO motor or transmission. $50. 652-2175.

WANTED: '56 FORD 2 DOOR sedan body. 642-3437 or 642-3189.

WANTED: LEFT REAR FENDER for '63 2-door Pontiac. 384-5295.

1964 PONTIAC STRATO CHIEF for parts. Offers. 598-4958.

1952 A-40 AUSTIN — FOR offers. Phone 384-1458.

BORDWARD MOTOR, TRANS, rear end, all for $25. 478-1852.

TWO 15" FORD RIMS, $15. 656-3888.

'67 BEAUMONT BUCKET SEATS, mint, $45. 383-4655.

WANTED 1951 MORRIS MINOR car parts. 477-3173.

OUR NEW LOCATION
2150 Blanshard Street
Your Car's "Heart" is the
BATTERY
For a Strong,
Sure Start Every
Time GET an "ACME"
LOWEST PRICES IN TOWN
Delivered and Installed
FRANCIS BATTERY and
TIRES LTD.
Retreading Specialists

FOR FAST SERVICE ON RINGS, BEARINGS, GASKETS, exchange brake shoes, drum turning, pin fitting, valve seat machining.
CORDS PISTON RINGS
at 834 Johnson St. 383-0011

WRECKING 62 CHEV IMPALA 2-door hardtop, 283 Chev, a good $100 motor. 57 Chev 3-speed Trans. $35. Standard bellhousing. Rebuildable 302 Z28 short block. Other parts available. 652-2532.

CAR RADIO
Universal push button radio — installed most cars $59.95
CORONA STEREO
2340 DOUGLAS 388-3111

RADIATOR REPAIRS, FAST TOP quality repairs at Maurice's Auto Body, 427 Bella St., Phone 384-3121. Located behind the Burnside Pay and Save Gas Station.

327 CAMARO 4 BARREL MANIfold and carburetor; '63 Pontiac; '55 Chev, 2 door, parts or whole; '64 automatic transmission, recently rebuilt, 479-4936.

'57 FORD FIBREGLASS FRONT fenders, $55 firm. '52 Dodge truck. '57 Ford and '58 Ford for parts. '57 Dodge motor and transmission. 479-6880.

$75.00
58 Rambler S-W, V-8, auto. Chrome wheels, good body. GEM MOTORS. 385-4311.

'63 PLYMOUTH WITH DOUG'S headers for big block Mopar, '70 340 4-speed standard set up with headers. 382-5294.

WRECKING SEVERAL 56-62 ALL makes. Good windshields, etc. 743-2612.

WANTED: 2 FRONT FENDERS or whole front end for 1955 Ford Customline. 384-1285.

WRECKING '63 PONTIAC CONVERTIBLE, good motor, transmission, etc. $100 or nearest offer. 478-7444.

CHEV SPEED EQUIPMENT AND '63 Mercury parts. 656-1693.

MOTOR PARTS FOR '32 CHEV. 382-7367

## 162 AUTO REPAIRS, SERVICE AND TOWING

TRANSWILL AUTOMATIC TRANSmission specialists, 384-2851. Rebuilt auto transmission from $69.95. Tune-up from $11.95.

VOLKSWAGEN SPECIALISTS. Complete repairs. 1950 Oak Bay Avenue, 598-3525.

JUNK CARS HAULED AWAY. 388-7041.

SCRAP CARS HAULED. REASONable rates. 478-6212.

## 166 CARS AND TRUCKS WANTED

WANTED
$ $ $ for cash $ $ $
TOP
DOLLARS FOR
"SPORTS CARS"
FOREIGN CARS—COMPACTS
"TRUCKS"
LOW MILEAGE
DOMESTIC CARS
FULL CASH OR CASH
FOR EQUITY
DE PAPE MOTORS
384-8035
OR DRIVE TO 847 YATES ST.

—WANTED—
Late model import and domestic cars. Top prices for your clean used units. Trade up or down.
DOUGLAS
VOLKSWAGEN
PORCHE-AUDI
388-5466

Top prices paid for your car or truck, paid for or not.
SPEEDWAY
VOLKSWAGEN
PORSCHE — AUDI.
Both sides of Yates
385-2415

WE NEED CARS
—DESPARATELY—
WILL PAY CASH OR
WILL CONSIGN
HIGHEST PRICES PAID
NATIONAL MOTORS
819 Yates
Victoria's most trusted name for 69 years!

McCALLUM MOTORS WILL PAY top dollar for any make or model car or light duty truck — call today. It pays to look at Yates and Cook.
McCALLUM MOTORS LTD.
386-6168
ALSO
McCALLUM MOTORS
COLWOOD CAR LOT
478-5622

Good, Clean
CARS AND TRUCKS
WANTED
Cash in 5 Minutes
— PLIMLEY —
1010 Yates St.

MGB
Wanted 2 late model MGBs for two lady clients. Contact BOB REBITT at HORWOOD MAZDA, 385-1451.

WE HAVE BUYERS WAITING for your compacts, hardtops and trucks. Cash or consign. Art's Car Sales Ltd. 310 Bay St. 383-8302.

WANTED: USED CAR WITH good motor and transmission, not suitable for testing and relicensing. 642-5276 evenings only.

INSTANT CASH FOR YOUR good used car or truck. Call Jerry at Cornell, anytime. 385-5777.

4 OR 6 CYLINDER AUTOMATIC or small compact. Approximately $500. 382-6306.

LES BLOW'S — BRITISH MTRS. 2940 Douglas 384-7843
CARS and TRUCKS wanted

VAN, CHEV OR FORD, 67-72. After 5 p.m., 388-6186.

## 168 CAMPERS, TRAILERS AND MOTOR HOMES

21 FT. TRAILER IN PARK, SUNporch and dog-run, completely self-contained. Skirted in. Winterized. $1,995. 102-342 Island Highway. 479-6863 or 382-7887.

"TIMBERLAND"
IMPORT TRUCK CAMPERS
Locally built, C.S.A. certified. 478-2597. 3857 Duke Road (off Metchosin Road).

MORRIS
TRAILERS AND CAMPERS
2936 Douglas at Burnside, 385-2332
CLEARANCE ON ALL STOCK

MOTORHOMES, TRAILERS AND mobile homes, new and used. Quiet convenient park. Jackson's, 974 Goldstream, 1A.

VOLKSWAGEN WESTFALIA camper, 1969, sleeps 4, sink and ice box, furnace, excellent condition, $3,300. 598-1709.

CORDALANE CAMPERS
Profiled Aluminum
PARTS AND ACCESSORIES
493A Burnside. 384-6333

8' CANOPY FOR PICKUP truck, also 8x10 canopy for trailer. 382-1329.

NEW CANOPY TOP, WILL FIT Ford or GMC product. 960 Brighton Cres.

TOTE-EM
TRAILER SALES
478-1041 Days 384-8791 nights

WANTED: 8' CANOPY FOR pickup truck, also 8x10 canopy for trailer. 382-1329.

1972 11' OVERHEAD WEEKEND camper, loaded with extras. Sleeps five. $2600. 385-5335.

21' TANDEM TRAILER, ELECtric brakes, not quite finished. 246-9334.

WANTED: 20' TRAILER, NO INterior needed. 477-6722.

'73 TRILLIUM 13
ON DISPLAY NOW
SEE and COMPARE TRILLIUM with its competition and we're sure you'll choose TRILLIUM 13.

DON'T FORGET
All our remaining '72 stock has been REDUCED TO CLEAR. Only a few left. Take Advantage of BIG SAVINGS, NOW!!

DON'T MISS SEEING
THE BEAUTIFUL
SKYLARK 5th WHEELER
A 28 FOOTER that has no Canadian equal. WE INVITE YOU TO COMPARE.

1973 TRAILERS
YES, we have a GOOD SELECTION from 16' to 23' at PRICES EVERYONE CAN AFFORD.

WHY ARE ISLANDERS
SHOPPING and BUYING
at COASTLINE
BECAUSE they know we sell only TOP QUALITY TRAILERS, at a PRICE that is REASONABLE, and offers FRIENDLY, RELIABLE before and after SERVICE.

"TRY US
YOU'LL LIKE US"

COASTLINE TRAILER
CENTRE
1915 QUADRA
Across from
The Curling Rink
388-6021

FAN — TAS — TIC
THE 73 BOLER
The all new lightweight trailer for small car owners and now in stock.
ALSO
73 SCAMPERS-TERRYS and TAURUS, a product of Terry industries.

FIFTH WHEELERS?
We're confident you'll be glad you waited to see the SCAMPER. It's coming soon.

EASY TERMS
We have a house (pay later) plan to fit your budget.

PURVIS-FLACK
TRAILER SALES LTD.
1080 Goldstream Ave.
Phone 478-8377

Sales, Service, Accessories, propane Sani disposal station, off season storage.
Open Mon.-Sat. 8 a.m.-6 p.m.
Sundays Noon — 5 p.m.

S. J. PEDEN LTD.
'73 VANGUARD
TRAILERS
See the BEAUTIFUL '73 VANGUARD 20', 19', 13' and 2 floor plans of the compact 13' ON DISPLAY NOW. Our 25', 23', 21', 18', 17', and 16' models arriving soon.

CAMPERS
11 — '73 VANGUARD CAMPERS in stock. 2 only '72 11' VANGUARD campers left at a saving of $311 ea.

PARTS and ACCESSORIES
S. J. PEDEN LTD.
2855 Quesnel St. 386-3464

FENNELL'S
TRAILER SUPPLIES
Parts — Propane — Repairs
GALAXIE CAMPERS
SPORTSMAN CANOPIES
9:00 a.m. - 5:30 p.m.
Mon. - Sat.
Sunday 12 noon - 4:30 p.m.
Open 7 days a week
5449 Pat Bay Hwy. 652-2511

LAYTON
SEAGULL
WEEK-N-DER
GEMTOPS
NEW CAMPER
1972 9' WEEK-N-DER, 4 cu. ft. fridge, 3-way, furnace, double sinks, 40 gal. water tank with 12 volt pump, toilet area, 60" cab over bunk, 74" dinette, sleeps four.
Was $2745 NOW $2648

DOMINION MOTORS
1703 BLANSHARD
Across from the Hudson's Bay Parking Lot 385-5012

"IMPALA"
Presents
FIFTH WHEELS
28' of comfort — Safest to drive
"MOTOR HOMES"
"Cabana" — All Fibreglass
"TENT TRAILERS"
Over 30 models to choose
"SAVE $ $ $ NOW"
IMPALA CAMPING VILLAGE
1070 Cambie Rd., Rich., 273-4454
"Opening Soon in Sidney"

VICTORIA MOTOR HOME
SALES LTD.
2936 Douglas 385-2332
EXCLUSIVE DEALER ON
VANCOUVER ISLAND
FOR WINNEBAGO'S

DOGWOOD TRAILER SALES
PARTS — PROPANE
RENTALS
RANDELL TRAILERS AND
CAMPERS. 478-6841
Highway 1 and Millstream Rd.

BEAUTIFUL DELUXE 24' MOTORHOME loaded with extras, plus deluxe 19' TRAVEL TRAILER — Now open to view at 2524 Douglas. Call 386-3291, WAGON TRAIN.

IDEAL FOR "ALL YEAR LIVing." Self-contained, carpeted 17' 1970 Scamper. Can accommodate 6. Fully winterized now and located in a quiet park near to town. 385-3025.

McCALLUM MOTORS LTD.
Buccaneer campers for Datsun, Toyota, and Mazda trucks. Priced from only $1,195. It pays to look at Yates and Cook. McCALLUM MOTORS LTD., 296-6168.

8' HOMEMADE CAMPER, fridge, sink and jacks. $250. 382-8428.

OKANAGAN CAMPER, BUBBLE top model suitable for import pickups. Horwood Mazda, 385-1451.

MORPHY RICHARDS 4 CU. FT. propane refrigerator. 592-0149.

13'6 TRAVELAIRE. EXCELLENT condition. 592-6155, 2668 Estevan.

## 169 MOBILE HOMES AND PARKS

LOW DOWN PAYMENT
OR
NO DOWN PAYMENT
(ON APPROVED CREDIT)
2-bedroom deluxe homes wall to wall in living room, deluxe furniture, deluxe 2-dr. fridge, electric range, plumbed for washer and dryer, delivery and set-up in our park included. 2 only at
$7,995
3-bedroom deluxe double wide wall-to-wall throughout, 2-dr. frost free fridge, deluxe electric range, delivered, skirted and set-up in our modern family park, one only.
$13,950
GOLDSTREAM
MOBILE HOMES
2885 Trans-Canada 478-1751
2745 Douglas at Market
386-6311

TRIANGLE HOMES LTD.
An established business with 15 years experience in mobile home sales.
LEADER. MARINER. PREMIER
All our homes are Canadian built and have total certification.
2435 Trans-Canada Hwy.
478-1774

WAGON TRAIN
ESTATES LTD.
2524 Douglas St. 386-3291
2500 Florence Lake Rd. 478-1796
731 Goldstream Ave. 478-7333
OPEN 9 a.m. to 9 p.m.
NOW HERE!—at 2524 Douglas the all new 12x52 Bon Prix front kitchen model. A beautiful new home. Also new at 731 Goldstream the de luxe 24x52 Bon Prix double-wide. A real luxury model. See it today.

A VENDRE! MAISON MOBILE
DE TOUS PRIX
Nous parlons Francais, venez nous voirs. Pour plus d'information telephoner WAGON TRAIN et Demender Pour Gilles
478-7333. 731 Goldstream Ave.

MOBILE HOMES in all price ranges. Come and see us, we speak French. For information call Gil at 478-7333.

GOLDSTREAM
MOBILE HOMES
MONARCH — now announcing the arriving of the new HOMCO.
2885 Trans-Canada 478-1751
2745 Douglas at Market
386-6311

1970 PYRAMID DELUXE 2-BEDroom on rented ½-acre. $7,500. 478-7184.

1966, 10 X 51 MOBILE HOME. $5,200 or offers. 478-1019.

## 181 TOURIST ACCOMMODATION

2-BEDROOM SKI COTTAGE, Whistler Mountain. Available to rent during mid-week on Easter Holidays. Phone 592-6488.

## 185 CONVALESCENT AND REST HOMES

NICE SUNNY PRIVATE ROOM, main floor, happy atmosphere, good meals, tray service in rooms. 24 hour care. Reasonable rate. 384-1750.

FAIRFIELD DISTRICT. VAcancy for woman or gentleman. Private room, main floor. Bell and tray service, intercoms. 24-hour supervision. 386-8181.

VACANCY FOR LADY OR GENtleman, private room, main floor, nursing care. Van's Resthome, 1135 McClure. 382-0083.

VACANCY FOR A GENTLEMAN, main floor. Good care. Phone 384-6418.

FAITHFUL LODGE HAS VAcancy in semi-private room. 382-1573.

LOVING CARE FOR MOTHER or father. Call Mrs. Mack, 383-9315. Fairfield Rest Home.

## 190 ROOM AND BOARD

BRENTWOOD, COMFORTABLE modern home with young family. Expectant mother or unwed mother with child welcome. 652-1601.

WANTED: GIRL TO BOARD with young couple in modern home. Indoor pool, close to Camosun College and Jubilee Hospital. Phone 592-0201 after 6 p.m.

ELDERLY LADY WITH COMfortable home will give free room and board to active elderly lady for companionship. Abstainer. 382-9723.

CRAIGMYLE GUEST HOUSE. Excellent food and accommodation. Friendly atmosphere. 386-6903.

KIWANIS VILLA
Board and room for elderly citizens. Attractive comfortable surroundings. 3035 Cook. 383-3460.

QUIET FEMALE REQUIRED IMmediately to board with mother and 2 sons in new home, Lakehill district. $100 all inclusive. 479-3964.

BOARD AND ROOM. WASHING. Simpsons Sears area. Working men. 382-0438.

ROOM AND BOARD, FOR WORKing man, good meals, private room, $25 weekly. 388-6794.

ROOM AND BOARD.
478-4204

NICE ROOM AND GOOD BOARD, men, parking, 388-9077.

## 193 ROOMS TO RENT

WANT A NICE ROOM WITH bath and colour Cable TV? Reasonable rates. Cheltenham Court Motel, 994 Gorge Road West. 385-9559.

ROOMS, SINGLE $4 UP. $20 weekly. Breakfast available. Roccabella Guest House. 777 Blanshard 385-9038

HARRIS GREEN APARTMENTS. $18 weekly up. Parking. Kitchen facilities. Laundry. Downtown. 921 Pandora. 386-9083.

GIRL TO SHARE 2-BEDROOM house, own bedroom, fireplace, on beach. $60 plus half utilities. 386-0390.

MALE ONLY. FULLY DECORATed, linen supplied. Fridge and hot plate. Use of washer and dryer. Share bath. $80. 598-5496.

CLOSE IN, HOUSEKEEPING rooms, $30 monthly. St. Helen's Apartments, 828 Courtenay St., 383-4929.

3 ROOMS, UNFURNISHED, $55 and $45. Share kitchen and bathroom, 5 minutes to town, ladies only. 385-4876.

CLEAN, COMFORTABLE, newly decorated. Quiet, mature working gentleman. Jubilee area. References. 385-3850.

SINGLE ROOMS, PARKING, kitchen facilities, TV, linen supplied. 1353 Pandora. 383-9859.

ROOM TO RENT? $30, INCLUDing heat, electricity, available immediately. 384-9206, after 6 p.m.

SLEEPING ROOMS FOR RENT, daily and weekly rates. Reasonable. Kings Hotel, 385-9212.

LOW PRICED DOWNTOWN housekeeping rooms, Oxford Hotel, 777 Fort St. 384-5751.

FURNISHED SLEEPING ROOM, with bath, men, 382-1869, after 4 p.m.

LOVELY AND CLEAN BEDSITting room with separate kitchen, for single person. $80. 385-6292.

CLEAN FURNISHED ROOM. Kitchen facilities, Cablevision. Jubilee area. Men. 592-6615.

COMFORTABLE ROOM, HOUSEkeeping (board optional). Close in. 315 Vancouver Street.

CLEAN SLEEPING ROOM working man only. $12 weekly. 383-7919.

LARGE NEW SHAG CARPETED, TV, near buses, stores, cafe. 385-3166.

WARM ROOM CLOSE TO FORT and Cook $40. 478-4763 after 6 p.m.

## 194 ROOMS WANTED

WANTED WARM DRY ROOM TO store household belongings, 2-6 months. Call after 5. 385-3685.

## 197 HOUSEKEEPING ROOMS TO RENT

ACCOMMODATION FOR QUIET Vic or business girls. $60. 385-4520.

DE LUXE ROOM, KITCHENETTE, bath, TV room, working man only. 592-7971.

$50 WALK DOWNTOWN. LOVELY quiet room for lady. 479-4353.

## 197 HOUSEKEEPING ROOMS TO RENT

LARGE BRIGHT FURNISHED housekeeping room on bus stop. Walking distance to town. Suitable for older gentleman. 386-1984 after 10 a.m.

SUITABLE FOR PENSIONER, cosy 3-room suite, automatic hot water, oil heat, $50 monthly. Close to Quadra and Hillside. 910 Market St.

FURNISHED HOUSEKEEPING room, private entrance, fridge and utilities included. Quiet. Available immediately. $63. 1623 Belmont. 382-1201.

CLEAN ROOMS, ALL FOUND, $50-$65. Linen supplied. Kitchen facilities. 1010 Linden. Caretaker, 384-7504.

LARGE CLEAN HOUSEKEEPing room. All found. Downtown. $65 monthly. For elderly person. 384-3054.

CLOSE IN, 941 KINGS ROAD. Share kitchen facilities. Large room, $55. Small, $50. 382-0480 or 479-5641.

SECOND FLOOR ROOM, HOT plate and sink. Suit quiet pensioner. $32.50 monthly. 1216 Fort Street, 385-8413.

BLANSHARD APARTMENTS
Housekeeping unit with fridge, stove, sink, $75, (coin laundry) downtown at 820 Fisgard 383-2498.

2 ROOMS, KITCHEN, bathroom, available March 1. After 4 o'clock. 1051 Princess Ave. 382-3234.

2 ROOMS. JAMES BAY — ESQUImalt. Cable and utilities. 386-9309, 383-1507.

QUIET MIDDLEAGED LADY. Fairfield-Cook. Fridge, stove, sink. $55. 385-5060.

CLEAN NICELY FURNISHED housekeeping room, $65. 2315 Wark St.

NICE CLEAN ROOM, EVERYthing included, $60. 383-7496 after 6.

CLEAN, BRIGHT ROOM AND kitchenette. Fridge, shops, restaurant, bus. 383-9794.

NEAR FORT-COOK. FRIDGE stove, sink. Free parking. Cablevision. 384-5920.

NEAR OAK BAY VILLAGE ON bus route, all facilities, student preferred, $60. 477-8646, 598-4971.

$65. FURNISHED. WALK TO town, 40 or over, only. 383-8101.

LIGHT FURNISHED HOUSEkeeping room. 1115 Princess.

RITZ HOTEL
710 Fort St. 383-1021

$50. FURNISHED. CLOSE TO Victoria General Hospital. 382-7536.

CLOSE TO TOWN, ALL FOUND. $60 month. 598-2849.

## 200 APARTMENTS TO RENT UNFURNISHED

Park Pacific

BRAND NEW — NOW RENTING
AQUARIUS APARTMENTS
Park, Ocean and Mountain Views.
Close to waterfront and town. Large deluxe suites.
—Hydrotherapy pool and sauna.
—Billiard and games room.
—Hobby room, workshop.
—Covered parking, 2 elevators.
—Excellent sound-proofing, double wall insulating concrete floors.
BACHELOR, Feb. 1st from $122
ONE BEDROOM $139
TWO BEDROOMS from $190
—Courteous resident manager.
All suites contain shag carpeting and luxury appointments.
Call Mr. and Mrs. G. Page, 384-1316, No. 415-215 Oswego.

MT. TOLMIE RIDGE APTS.
Panoramic views, outstanding large suites on a six-acre private park.
—Heated indoor swimming pool.
—Hydrotherapy pool and sauna.
—Billiard room — View lounge.
—Hobby room — Workshop.
—3 elevators — concrete floors
—Excellent soundproofing.
—Enclosed parking included.
—Many suites contain two bathrooms and shag carpets.
1 BEDROOM, Feb. 1st $171
Large, Front view.
1 BEDROOM and DEN, Feb. 1 $190
1100 SQ. FT.
2 BEDROOM, 1½ Bath Mar. 1 $200
For further information call:
Mr. and Mrs. R. McIndoe
No. 221—1900 Mayfair Dr.
598-3821

BROOKSIDE MANOR
Park outlook, quiet location close to Jubilee area. Large de luxe suites.
—Hydrotherapy pool and sauna.
—Exercise room.
—Billiard room, games room.
—Hobby room, workshop.
—Covered parking, 2 elevators.
—Excellent soundproofing.
ONE BEDROOM $145
All suites contain shag carpeting and l
All suites contain shag carpeting and luxury appointments.
For further information call:
Mr. R. Bowlby
No. 302
302-2623 Richmond Rd.
598-1121

Oak Bay
WINCHESTER COURT
CLOSE TO UNIVERSITY BUS ROUTES. SHOPPING AND RECEATION AREAS.
"Beautiful Courtyard entrance"
—92 de luxe extra spacious suites
—Concrete floors, double walls
—Quality wall-to-wall carpeting
—Rec Room with Billiard and Bridge Tables
—Sauna Room — Workshop
—Walnut kitchen cabinets
—Feature wall, china shelves
—Colored appliances.
—Cushion floor, kitchen and bath
—Generous living areas
—All suites include heat, cablevision, drapes, storage, parking
—All suites include heat, cablevision, drapes, storage, parking
—Courteous resident managers
ONE-BEDROOM $138
Call Mr. and Mrs. N. Demmons
305-1053 Foul Bay Rd.—592-4653
ONE-BEDROOM $138
For details and transportation to view all above suites, call
Mr. R. Bowlby, Prop. Mgr.
598-1121

P. R. BROWN RENTALS
"The People to See . . . P.R.B."
$115—Cloverdale Townhouse Court. Bachelor Ste., 3399 Glasgow (off Cloverdale). March 1.
ONE-BEDROOM SUITES
$110—Mountain View Apts., 614 Esquimalt Rd., one bedroom. One child welcome. Ph. 385-3435.
$128—Senator Apts., 1764 Oak Bay Avenue. 1-Bedroom Suite. Ph. 384-5111.
$132—Oakview Manor, 3420 Quadra Street. Ph. 383-9393.
$138 Dover House, 1138 Yates Street, ground floor front. Ph. 388-4874.
TWO-BEDROOM SUITES
$151—Royal Inglewood Apts., 2100 Richmond Road. Ph. 388-5246.
$188—Corner Suite, 1½ baths, short shag, swag lamps, sauna. Ph. 388-4874.
TRANSPORTATION AVAILABLE
P. R. BROWN and SONS LTD.
762 Fort Street 385-3435

SPRING CLEANING
827 SELKIRK
Time for a change — move into this beautiful 1-bedroom suite and have a new look for Spring. Appliances, drapes and w-w carpeting, and all utilities included. All this for only $144 a month! Be an early bird. Phone 386-1341 or 382-5586 for further details.
A. E. LePAGE WESTERN LTD.
HILLSIDE SHOPPING CENTRE

MACAULAY MANOR
1007 ESQUIMALT RD.
Choice suites still available. Studios plus 1 and 2 bedrooms. Unsurpassed view, wall-to-wall and drapes, quality appliances. Recreation room, hobby shop and sauna. No children or pets.
RESIDENT MANAGER, 384-0877

SMALL BUT CHARMING BACHelor suite with open fireplace, full kitchen and bathroom. Hardwood floor, cablevision, warm and quiet. Prefer semi-retired party. Garden priveleges. ½ block from Cathedral. $100. 383-7767.

CATHERINE COURT
992 Gorge Road West
2 bedrooms second floor suite, nice view, spacious living room, quiet block, mature adults only, $130 including heat, carport and cablevision. 479-6761.

LARGE 2-BEDROOM UPSTAIRS suite, stove and fridge, close in, suitable older couple or 2 ladies, $125. 384-1901.

IMMEDIATELY 1 BACHELOR suite $88, and 1 bedroom apartment $110. Phone 385-0877.

1 BEDROOM APARTMENT, $110 a month. 656-1138.

## 200 APARTMENTS TO RENT UNFURNISHED

Montreal Trust
1065 Fort St. 386-2111

BRIERWOOD MANOR
465 Niagara Street
This new building is first in space in Victoria with its spacious shag carpeted suites, complete with 2-door fridges and many other features.
BACH. $120.00
Resident Manager 388-9812

ELLERY HOUSE
831 Ellery Street
NEW—
NOW OPEN
A new, modern concept of Apt. living, separate entrances, superior soundproofing, storage within each unit, w-w carpet, drapes, etc. Now accepting Feb. and March rentals. Children welcome—Sorry, no pets.
2 B.R. $178.00

LORD MICHIGAN
235 Michigan Street
NEW — NOW OPEN
This new and conveniently located building features spacious apartments, shag carpeting, sauna, hydro pool, etc. Sorry no children or pets.
2 B.R. From $173.00
Resident Manager 385-2520

SEAGATE
707 ESQUIMALT
ROAD
ON VICTORIA'S
HARBOR WATERFRONT
WITH VIEWS OF
HARBOR, OCEAN AND
OLYMPIC MOUNTAINS
WITH VERY LARGE
INDOOR HEATED
SWIMMING POOL
AND HYDROTHERAPY
POOL
WITH RECREATIONAL
FACILITIES BEYOND
COMPARISON ON
VANCOUVER ISLAND
ALL PARKING IS
INDOORS AND OUT
OF SIGHT
WITH LANDSCAPED
GROUNDS AND
A LARGE WATERFRONT
COURTYARD
ALL SUITES
HAVE LUXURIOUS
LONG SHAG CARPETING
THROUGHOUT
MATURE ADULTS ONLY
NO PETS
REASONABLE
RENTAL RATES
ONE-BEDROOM SUITES
$144 - $165
TWO-BEDROOM SUITES
FROM $184
RESIDENT MANAGER 383-1731
DIAMOND DEVELOPMENTS

"NEW"
"MAYDORF
APARTMENTS"
3905 Quadra St.

"NOW RENTING"
Corner of Quadra and Union Street. Features w-w carpets, drapes, all elec. kitchen, storage. Controlled entrance, sauna whirlpool and party room for your convenience. CALL NOW—RENTING FAST. Resident Manager or
BROWN BROS.
ON BLANSHARD
385-8771 Anytime!

GRANITE HOUSE
2100 Granite St.
592-7673
Available immediately in Oak Bay — two 2-bedroom apts. — Renting from $175. Also, one only, 1-bedroom, $145.
This building features controlled entrance, wall-to-wall carpeting, drapes, electric kitchens, cablevision. Adults only. No pets.
Call now for appointment to view:
TUDOR ESTATES LTD.
2030 Douglas St.
382-2721

NOW RENTING
CALINA APTS.
1750 CHAMBERS ST.
Just opened. Lovely shag carpets, extra large suites, controlled entrance. Walking distance to town. 1 B.R. from $135. Avail. immed. Call
BROWN BROS.
ON BLANSHARD
385-8771 Anytime!

1678 FORT ST.
ROYAL SOVEREIGN APTS.
AVAILABLE MARCH 1
Near Jubilee — Spacious and Quiet — Excellent condition FEATURING SAUNA BATH AND ROOF TOP LOUNGE. To view call Resident Caretaker, 382-3396. (Transportation available)
1 Bedroom, $135
A. BERNARD and CO. LTD.
655 FORT ST. 384-9335

ANTRIM COURT
2310 QUADRA ST.
Controlled entrance, elevator, carports. Close to all transportation and shopping.
Bachelor suites $120
One Bedroom Suites $140
CALL BROWN BROS.
ON BLANSHARD
to view, 385-877- Anytime!

PRINCESS CHARLOTTE
467 LAMPSON ST.
QUIET LOCATION
WELL HEATED
SWIMMING POOL
SMALL PETS ALLOWED
1 BEDROOM $130
2 BEDROOM $160
Resident Caretaker, 388-6809
A. BERNARD and CO. LTD.
655 FORT ST. 384-9335

NIAGARA COURT
Newly Opened
61-suite apartment block at 535 Niagara St. Close to downtown, ocean and park. Right on bus line. All conveniences, including: Hydro-therapy pool, sauna bath
1-bedroom from $142
2-bedroom $182
Mr. Shorey, 384-1004 or call Barrington Enterprises Ltd.
384-4128

NEW—NOW RENTING
SPACIOUS LUXURY SUITES
One block to ocean, Dallas Rd. All modern conveniences (sauna).
Double soundproofing
Bachelor from $95
1 bedroom from $129
2 bedroom from $165
386-1013 386-0517 592-7678
Abaco Properly Management Ltd.

NOTTINGHAM COURT
BRAND NEW
DELUXE APARTMENT
Now renting — 1 and 2-bedroom suites. Constructed to C.H.M.C. standards. Includes recreation room and workshop areas. Res. Manager, 1635 Cook St., 388-9251.

FAIRFIELD ROAD. BRIGHT cozy, bachelor suite. Handy to shopping, bus. Cablevision, laundry. Suit older person. 598-3364.

CENTENNIAL COURT. 2 QUIET deluxe suites in almost new modern court. On bus line near park. 1 one bedroom, $150. 1 bachelor, $120. Call 382-9407, 675 Niagara St.

## 200 APARTMENTS TO RENT UNFURNISHED

KING ARTHUR APTS.
1660 FORT ST.
Spacious, well-maintained suites. Balconies, drapes, cablevision.
2 Bedrooms, $165.
Resident Caretaker, 384-8544

PARK AVE. APTS.
1653 OAK BAY AVE.
Spacious and well maintained.
2 Bedroom, $160
Resident Caretaker 388-5736

ROCKLAND HEIGHTS
1791 ROCKLAND AVE.
Well heated and maintained. On transportation. Balconies. Washing facilities each floor.
1 Bedroom $130
Resident Caretaker 388-6349

DAYMER APTS.
2150 CADBORO BAY RD.
Close to shops, school and Jubilee Hospital. On bus line. Heat and cablevision included.
2 Bedroom, $135
Contact Suite 36—592-1105

2072 CADBORO BAY RD.
Bright and spacious. Fridge and stove. Suitable for quiet couple.
1 Bedroom, $125
Phone eves. 592-9040

257 COOK ST.
Spacious 1-bedroom suite — Heated — Rent $110 per month.

A. BERNARD and CO. LTD.
655 FORT ST. 384-9335

THE CORONA
1430 STADACONA
382-0248
we have a 1 bedroom apt. available immediately at only $130. Another 1 bedroom apt. will be available March 1 at $125. Rent includes cablevision, carpe

## 201 APARTMENTS TO RENT FURNISHED

A FURNISHED APARTMENT will be available on or around April 1st. Located at Granada Court, 1433 Fairfield Rd. this apartment has two bedrooms and is sumptuously furnished and would be ideally suited for discriminating tenants who desire a quiet and restfull location, yet close to town and with transportation right outside. Present occupants are leaving for Europe and would be willing to lease for a period of up to a year. Rental would be $200 monthly to a tenant who would show the utmost consideration to our furnishings and effects and would be willing to post a bond to safeguard these valuable items. If you are genuinely interested, please call Mr. and Mrs. J. E. Philion at Apt. No. 402, 1233 Fairfield Rd 384-1073 or the caretaker at this address.

THE ROYAL SCOT
425 Quebec

This new apartment bldg. offers: Fully furnished 1 B.R. suites — Color TV, shag carpets, linen, dishes, laundry facilities, indoor pool, whirlpool, sauna, games room, underground parking.

Managers:
Mr. and Mrs. G. Arnold
Phone: 385-3543
OCEAN PROP. MANAGEMENT

AVAILABLE NOW
$135 — Esquimalt, close in, 3½ rooms, 4-piece bath, electric fridge and range, plus main furniture. Cablevision hookup, heat, hot water, laundry, drapes. No pets. Dickie Agencies, 382-4312 or Resident manager 382-6848.

ESTRELLA MOTEL
Fully furnished bachelor suite. T.V., phone, maid servce, bus. Comfortable suites, friendly service and reasonable rates. From $40. weekly and $140. monthly. 360 Gorge Rd. E., 385-1401.

DE LUXE BACEHLOR 1 AND 2 bedroom suites, fully furnished, maid service, colour TV, heated indoor pool, sauna, coffee shop, diningroom, bus stop at front door. Weekly and monthly rates 388-6611. Coachman Inn.

GORDON APTS., 906 GORDON St., Downtown bachelor suite available immediately. Partly furnished. Newly decorated. Suit pensioner, $80 mo. ANGLO CANADIAN MANAGEMENT COMPANY LTD. 384-8071.

AVAILABLE IMMEDIATELY
Bachelor and 1-bdrm units, electric kitchen, W-W, color TV, maid service and utilities included, by week or month. Sorry no pets.
CRAIGFLOWER MOTEL
384-6330

BEACON LODGE, BY THE SEA, bachelor apartments with TV, $118 to $134 monthly. Pleasant atmosphere and lounge. For particulars 386-3501, between 9-12 noon weekdays.

EVERY COMFORT AWAITS you! Spacious, 3-room fully furnished suite. Close to stores and transportation. Fairways Lodge, 3895 Hobbs St., Cadboro Bay. Just call 477-2692.

MODERN 1 BEDROOM LOWER duplex with private entrance, situated in Fairfield area. Available March 1. Sorry no pets. $110 per month.
G. and O. Holdings 598-1624

FROM FEB. 15-MAY 15; 2-BED room de luxe suite. Beautiful fully-furnished. Linen and china included. On Beach Drive. $325. Adults only. Mr. Sivertsen, City Brokerage, 386-3547.

ONE BEDROOM SUITE. $100 per month. Middle-aged ladies preferred. Near Jubilee Hospital. Available March 1st. Also bachelor suite, $80 month. Available February 15. 658-8028.

ROCKLAND AVE.
Gracious home, bachelor suite, unfurnished possible, quiet, cozy, cablevision, guest room. Elderly or middle-aged ladies. 386-1007.

AVAILABLE IMMEDIATELY near Cook and Fairfield. Large 1-bedroom suite furnished, utilities included. $145. 383-0335, from 12-2 or 6-8 p.m.

DELUXE ACCOMMODATION. Electric kitchen. Cable color TV. Radio. Automatic phones. Walking distance downtown. Winter rates. Weekly or monthly. 388-6641.

AVAILABLE NOW, LARGE bachelor, nicely furnished, bright and clean. Oak Bay junction area. $115. Responsible quiet adult. 388-4561.

THE FRIENDSHIP INN. WEEKLY or monthly rates on bachelor units. Kitchens, phones, color Cablevision, maid service. No pets. 39 Gorge East.

AVAILABLE NOW
Bachelor and 1 bedroom units, electric kitchen, color TV, phone, maid service. Weekly and monthly rates. Capri Motel. 384-0521.

1 BEDROOM FURNISHED suite, large living room, fireplace, equipped kitchen, bath, cable hookup, quiet adults, references, $125 Cadboro Bay. 477-8625.

IN ESQUIMALT, 1 BEDROOM, $135. March 1. Drapes, heat, cablevision included. Adults only, no pets. 385-6598 or 478-2451.

IN ESQUIMALT, 2 BEDROOM, $150. March 1. Drapes, heat, cablevision included. Adults only, no pets. 385-6598 or 478-2451.

1 AND 2 BEDROOM COTTAGES, also 1 bedroom duplex. Quiet Sooke waterfront location. No dogs. 642-5731.

FULLY FURNISHED BACHELOR suites facing Beacon Hill Park, reasonable off-season rates. Phone Thunderbird Motel, 384-0632.

MODERN STUDIO TYPE UNIT, everything supplied. Close in, covered parking. Michelangelo. 1158 Yates, 386-0112, 386-2812.

MODERN 1 AND 2 BEDROOM from $160 — 912 Selkirk (Bayshore) Apartments. 385-0611, 386-0517.

$80. COZY SELF-CONTAINED ON Broad St. To view phone Mrs. Eilertsen, 386-3928.

BACHELOR SUITE, $85. COOK and Bay. Share bath. 383-1840.

$75. FURNISHED, WALK TO town, 40 or over, only. 383-8101.

2 ROOM PARTLY FURNISHED suite. 386-3892 after 4 p.m.

1 BEDROOM FURNISHED suite. 382-6770.

## 202 APARTMENT FURNITURE TO RENT

Three Rooms from $30 per month
STANDARD FURNITURE
382-5111
Immediate Delivery

RENT OR RENT TO OWN
385-2435
Individual rooms or room groups. TVs and stereos, 24 hr. phone service.
MAIS FURNITURE
1821 COOK

## 203 APARTMENTS WANTED

APARTMENT OWNERS
"Maximum Concern —Minimize Concern"
Exceptional Personal Management
Mr. Downer 384-8126 (24 Hours)
PEMBERTON, HOLMES LTD.
Since 1887

GIRL WOULD LIKE TO SHARE house or 2 bedroom apartment with girl between 24-27. 386-0309 after 4:30 p.m.

WANTED BY COUPLE, LARGE apartment in renovated home, should have washing facilities, approximately $140 per month. 382-1337.

URGENT BY MARCH 1. 2-3 rooms, unfurnished suite for quiet lady pensioner. Well heated. $70-$75. 383-6947.

GIRL WOULD LIKE TO SHARE apartment with girl between 20-25. 383-9648, 388-1947. Ask for Colombe.

YOUNG COUPLE SEEKING FURnished apartment, $120 maximum. March 1st. 382-7387.

## 203 APARTMENTS WANTED

PERSON WITH DOG LOOKING for apartment, $85-$105. James Bay-Fairfield area. Immmediate occupancy. Victoria Press Box 128.

## 206 DUPLEXES TO RENT

UPPER 2 BEDROOM DUPLEX $150 month. Includes fridge, stove, washer-dryer. 478-8186.

FOR RENT—ESQUIMALT. 3-RM. suite, lower duplex. $110 per mo. including utilities. 477-5306.

FEBRUARY 1ST, ROOMY 3-ROOM upper suite, heat and hot water, central. 386-7355, 383-2544.

## 206 DUPLEXES TO RENT

$190 — 643 KELLY ROAD, COLWOOD
Brand new 3 bedroom suite in home. Wall-to-wall carpet, stove, fridge, washer, dryer. All utilities except telephone included. 2 school age children accepted. Avail. now.
PEMBERTON, HOLMES LTD.
384-8126

$165
2 bedroom 5x5 duplex. Fridge, range, drapes. Available immediately.
P. R. BROWN and SONS LTD.
762 Fort Street 385-3435

808 VERNON
Near new 5-5, 3 Bdrms. Feb. 1st. $225.
Swinerton, Stewart Clark, Ltd.
1318 Blanshard St. 385-2481
Rental Agent

AVAILABLE FEBRUARY 15. Country setting, cute and cosy. 10 minutes to town. Modern 1-bedroom duplex. Large sundeck with carport. Free water and cablevision. Close to Thetis Lake. $135. 478-7792.

GORDON HEAD. 4101 LONGview, luxury 4-bedroom home, carpeted, 2 bathrooms, sauna, rec room, coloured appliances, large sundeck, basement, fenced yard. March 1st. $278. 477-8016.

AVAILABLE MARCH 1ST, WAterfront, two-bedroom upper, wall to wall carpets, fridge, stove, balcony with good view. $165. 388-6794.

ESQUIMALT, POST AND BEAM de luxe, 2,000 sq. ft. living area. 3 large bedrooms, 2 full bathrooms, large kitchen. Large dining and living. $225. 478-6366, 388-4668.

WARM ROOMY 1 BEDROOM side by side, stove and fridge, close to everything, suit older couple, $115, vacant. 385-8492 afternoon.

3 BEDROOM NEAR NEW DUplex, adults or 1 child. Immediate possession. Walking distance to town. $185. 382-1921.

ESQUIMALT
2 upper suites, one — one bedroom, $80 month, two bedroom, $125 month. 479-4455.

DELUXE 3-BEDROOM UNIT, 1½ bath, wall-to-wall throughout, carport. Information, 656-4000.

2 BRAND NEW 3-BEDROOM DUplexes. 1½ baths. Immediate possession. $225. 384-9755.

CONSTANCE ST. NEW 1 BEDroom, heat, fridge, stove, $130 month. 385-6189.

3-BEDROOM, 1½ BATHS, ESQUImalt area. $190. Available March 1. 385-5409.

## 210 HOUSES TO RENT UNFURNISHED

Gorge Waterfront
NEAR GOLF COURSE
Gracious waterfront home in quiet residential location, completely redecorated and with own float. Set well back from street, this spacious, three-bedroom home features panelling, stained glass windows, fireplaces in both living and dining rooms; beamed ceiling and window seat in dining room. Full, high-ceilinged basement has large workshop and plumbing. $285.
J. D. Bosdet Ltd.
120-727 JOHNSON 386-3128
EVES. 479-2526

Montreal Trust
1065 Fort St. 386-2111

Modern 4-BR executive home next to Colwood Golf Course. Available March 1 or sooner — references required. $250.

VIEW ROYAL — 4 BR home on waterfront. Rumpus room. Elec range and dishwasher. $240 per mo.

HOBBS RD. — Modern 3 BR home with full basement. Avail now. NO DOGS. $210 per mo.

LANGFORD — Small 2 BR home with range and fridge. Avail now. $130 per mo.

BOORMAN INVESTMENT CO. LTD.
1111 Government St. 386-9212

VILLAGE PARK TOWNHOUSES
3987 GORDON HEAD RD.
New, 3-bedroom homes in pleasant park-like surroundings. Full basement, fireplaces, wall-to-wall carpets throughout. Drapes, stove and fridge supplied. Rec room, enclosed swimming pool and sauna. Close to all schools. Rentals from $275. Inquire at Unit 6 or phone 477-1463.

Waterfront Home — Beach Drive — 3 Bedrooms, Separate Dining Room, Large Living Room, Kitchen, 2 Baths, Sundeck, Double Garage, and Basement.
P. R. BROWN and SONS, LIMITED
762 Fort Street 385-3435

$200. 434 ADMIRALS ROAD, 3 bedroom older home, Esquimalt area. Stove, fridge supplied. Some seaview. Availaible Feb. 15.
PEMBERTON, HOLMES LTD.
384-8126

FAMILY HOME
Shoreacres Rd., Sidney. 2 or 3 bedrooms, 2 bathrooms, living room with dining area, stove and fridge; large fenced garden. $165 mo. Available March 1, 1973.
ANGLO CANADIAN MANAGEMENT COMPANY
384-8071

MODERN COMPACT RESIdence on quiet Rockland cul-de-sac, 3 or 4 bedrooms, 1 full bath, two 2 piece. Available immediately. $225 month. Eric Charman, 385-9765. Charman Pacific Realty, Ltd.

3-4 BEDROOM HOME, LARGE kitchen, separate dining room, wall to wall shag throughout, fireplace, full basement, very large yard, available March 1. $215 per month. 477-8484.

FOR RENT OR LEASE, HOUSE and 11 acres, outbuildings, 4 bedrooms, $250. Available Feb. 15. References. 656-3008, 6050 Pat Bay Hwy.

MOST IMMACULATE 3 TO 4-bedroom home in High Quadra — Beautiful grounds but on busy corner. A[illegible] dream house. $240 per month. [illegible]-1341.

OAK BAY, 3 BEDROOMS, LIVing room, dining room, family kitchen, basement, oil-o-matic, near Village. $220. 598-4971 evenings.

3-BEDROOM, NEWLY DECORATed, view home. Close to all schools, shopping, etc. Available March 1. $200 per month. 598-4310.

CLOSE IN, CLEAN, WARM, 2 bedroom older type bungalow, garage, small garden, oil cooking range. 477-3659.

SOUTH OAK BAY — 4-BEDroom; family room, large separate dining room; 2 fireplaces; 2½ bathrooms. $225. Call 598-3518.

NEAR ART GALLERY 4-BEDroom home, close to schools, stores, bus. $225 per month. 478-5028.

AVAILABLE IMMEDIATELY, house with living room, family room, rumpus room, 3 bedrooms. Royal Oak. $250. 385-1589.

LANGFORD, 2 BEDROOM, stove, fridge, garage, large lot, $175. 478-3353.

2-3 BEDROOMS; GOOD KITCHEN within 20 miles city. Careful married couple. 386-3511. Extension 46.

IMMACULATE 2-BEDROOM home. Fridge and stove. Wall to wall carpet. $155 a month. 592-7090.

J. A WOODWARD and CO. LTD.
See our ad in homes for sale.
Own your own from $1690 down

NEAR NEW TOWNHOUSE FOR rent, near city and schools. Good references required. 384-9667.

JUBILEE AREA 2 BEDROOM, older couple, year lease. $170. 382-8384.

2 BEDROOM HOUSE, GARAGE. $175, available March 1st. 383-9757.

## 211 HOUSES TO RENT FURNISHED

QUIET COUNTRY COTTAGE, Langford, suitable for single person, reasonable rent, 478-2432, evenings.

SECLUDED SHAWNIGAN LAKE, 3 bedrooms, fireplace, shag carpet, all electric, references. $250. Victoria Press, Box 205.

COZY BUNGALOW WITH FIREplace and garage. Utilities and T.V. included. Sorry no children or pets. Available till June. 478-3011.

## 211 HOUSES TO RENT FURNISHED

WOODWARD AREA
583 Dupplin Road. $225.
Fully furnished, modern, big 5-room house. 2 large bedrooms, large kitchen, large dining and living room. Containing stove, fridge color TV, wall to wall carpeting, washer and dryer and oil heat. One child welcome. No pets. 385-6379 anytime.

TO SHARE BETTER THAN average, well furnished home, one or two mature working females. No pets or children. Appointment call before 9 or after 6. 477-6320.

ROOMMATE WANTED TO share house, James Bay area. Phone 384-2789 after 5 p.m.

TWO-BEDROOM CABIN IN SALtair, Chemainus area. $120 per month. No pets. 246-9561.

## 212 HOUSES WANTED TO RENT

URGENT
2 or 3-Bdrm. home in Tillicum-Burnside area. Must be in good repair. Call MILT AGATE, 386-2911 or 384-5867. Hometinders, Wall and Redekop Realty Ltd.

WORKING LADY IN 40S DEsires small house to rent. Option to buy. Reasonable please. Close in. Phone before 10:45 a.m., 384-5837.

WANTED: 3-BEDROOM HOUSE to rent with option to buy. For service family. $200 per month. Victoria Press Box 67.

RESPONSIBLE COUPLE, PETS, desires apartment or house, country or city. References. 384-6173.

RESPONSIBLE COUPLE WISH to rent small 1 or 2-bedroom house, not too close to town. References. 479-8056.

WANTED 3-BEDROOM HOUSE with garage, with option to buy. Contact Mr. Jim Parker, Superior Auto Body or 477-6526 evenings.

FAMILY MAN WISHES TO RENT or lease farm or country house with acreage. 384-0355.

WANTED — FURNISHED HOUSE or cabin in Victoria. Single working man. 383-8430, 7-8 p.m.

3 BEDROOM HOUSE OR DUplex to rent for March 1. 385-0464.

## 215 HALLS, WAREHOUSES STORES AND OFFICES TO RENT

DOWNTOWN OFFICE SPACE
Royal Trust Bldg. — Attractive, Modernized suites 437 and 771 sq. ft., $135 and $225. Ideal for accountant, lawyer, etc.

Yarrow Bldg. — Suites from 200 to 425 sq. ft. suitable for professional or business use — competitive rentals.

818 Cormorant Street — opp. Hydro Bldg. — Heated office or store parking, $160.

THE ROYAL TRUST COMPANY
Property Management Department
604 Yates 385-4311

HEATED STORAGE SPACE
—concrete construction
—several separate locked areas from 50 sq. ft. totalling 3000 sq. ft.
—office space also available.
Phone 388-6100
Diamond Developments

PRIME GROUND FLOOR SPACE
OAK BAY AVENUE
CORNER LOCATION
HIGH TRAFFIC COUNT
Ideal for medical, dental office, boutiques, specialty shops, etc. 650 sq. ft. Rent $225. Lesser space and rent available. Will design and create interior to suit. Separate front and rear entrance. Ample parking. Contact B. Hadlow
303-2025 Oak Bay Ave 592-1469
or 388-5491
PARK PACIFICE APTS. LTD.

LOW RENTS
LOTS OF PARKING
This brand new 2 storey office building is just finished. Parking for yourself and your clients at the door. 3 blocks from "round about" (Humber Green) corner.
384-8126. R. I. MURPHY 479-8089
Pemberton, Holmes Ltd.

3 Rooms, Wash Basin Counter and Sink First Floor, Beacon Ave., Sidney
$125.00
P. R. BROWN and SONS, LTD.
762 Fort Street 385-3435

EXECUTIVE OFFICE SPACE
CENTRAL DOWNTOWN LOCATION
5,000 square feet or smaller area; parking; janitorial services; most reasonable rent.
P. R. BROWN AND SONS LTD.
762 Fort Street 385-3435

$100 MONTHLY
Prestige furnished or unfurnished office suites available immediately in the Wall and Redekop Building, Blanshard Street. Telephone 386-8321.

SHOPPING CENTRE VACANCY
SHELBOURNE PLAZA
320 sq. ft.
Contact City Savings and Trust, 622 E. No. 3 Road, Richmond, B.C., 273-6181.

OFFICE SPACE
If you need office space of from 800 up to a few thousand sq. ft., we have just what you need, in Esquimalt. The building is nearly new and over half-rented. Look into this now, by calling Mr. Anderson at Tudor Estates 382-2721.

BASTION ARCADE
535 YATES ST.
12,000 sq. ft. or smaller units, fully modernized. Will alter to suit tenant.
P. R. BROWN AND SONS LTD.
762 Fort Street Ph. 385-3435

NEW WAREHOUSE OR SHOP
3600 SQ. FEET
Office space available, oil heat, 18-foot ceiling, 14-ft. door, concrete block, good parking, handy location in Vic West.
Contact—Mac's Heating Ltd.
384-9263

WAREHOUSE SPACE AVAILable immediately in Esquimalt in near-new building. Approx. 800 sq. ft. on ground level—large overhead door. Contact Mr. Anderson at 382-2721 Tudor Estates Ltd.

920 SQ. FT. OFFICE SPACE available on sub-lease, Saanich Medical Building, 3491 Saanich Rd. Further information phone 385-3393, Tuesday-Friday, 9-5:30. Saturday, 9-12 noon.

FOR LEASE. STORE SPACE IN convenient shopping centre in Esquimalt. 1,060 sq. ft. and 1,271 sq. ft. now available. 388-9181 day, 592-6239 evenings.

MOBILE OFFICES AND WAREhouses — Low cost, completely mobile, easy to move. Sizes from 500-2000 sq. ft. floor space. Call Wagon Train, 386-3291 or 478-7333.

OFFICE SPACE AVAILABLE IMmediately above 742 Fort St., Heat supplied. Apply Kent's Ltd., 383-7104.

RETAIL STORES FOR LEASE. 283 to 435 sq. ft., rental from $150 per month. 700 block Yates. Phone 383-4166.

3300 SQ. FT. WAREHOUSE WITH office near Johnson Street Bridge in Esquimalt. Available now. $275 per month. 388-9181.

BRAND NEW DESIRABLE COMmercial space for rent. Corner of Harriet and Burnside Road. For further information call 479-5570.

IDEAL OFFICE SPACES UP TO 1,000 square feet. Near Mayfair. Off-street parking. Rented at $3 per square foot. 388-6688.

870 SQ. FT. STORAGE SPACE OR workshop, heat and light included, $145. Phone O. and H. Cabinet Makers Ltd. at 385-7431.

900 SQ. FT. WAREHOUSE WITH or without 900 sq. ft. office. Off Douglas. Ample free parking. 479-6924.

OAK BAY. SMALL OFFICE. $70 per month. Jack Mears' Oak Bay Realty Ltd. 598-3321.

OFFICE, SHOWROOM AREA and several warehouse or shop areas for rent. 382-9014 or 386-9501.

WAREHOUSE AND OFFICES TO rent or have property, will build to suit. 386-8435.

NEW HEATED WAREHOUSE
Prime location. 384-1350.

## 215 HALLS, WAREHOUSES, STORES AND OFFICES TO RENT

NEAR EATON'S PARKADE

LARGE HEATED STORE OR OFFICE SPACE. AVAILABLE MARCH 1.

SMALL STORE — CADBORO BAY RD. OPPOSITE OAK BAY HIGH SCHOOL. Rent $50.00.

A. BERNARD and CO. LTD.
655 FORT ST. 384-9335

MODERN PANELLED OFFICE, 380 sq. ft. with separate reception area. Includes heat, water, electricity. $125 per month.
ALSO
Smaller office, 200 sq. ft., also includes all utilities, $65 per month. Both offices available immediately.
For viewing please call 388-7331

400 SQ. FT. OFFICE SPACE. Front of new building, ground floor. $85 per month. Including light and heat. 1024 North Park St. 384-4932, day. 592-9467, night.

## 230 PERSONAL LOANS AND INSURANCE

90% 90% 90%
1st mortgages up to 90% of the appraised value of your home. Pay off your existing high interest 2nd and 3rd mortgages and consolidate, 1st, 2nd mortgages, agreements, bought and sold. Please phone Len Parkin, res. 598-2351, office 386-7565.
ABELL MORTGAGES

CASH
If you have money problems maybe we can help—Call Mr. B. LEDUC at 386-1214 or 386-3975 — Confidential — No Obligation.
M. P. Teillier Securities Ltd.

## 233 MORTGAGE LOANS AND INSURANCE

Home Equity Loans
Here is your opportunity to borrow the inexpensive way. You may borrow up to 90 per cent of your property value whether your home is paid for or not. No amounts too small or too large. Interviews in the privacy of your own home.

EXAMPLES:

| Amount | Payments from |
|---|---|
| $2,000 | $23.00 |
| $3,000 | $33.00 |
| $4,000 | $47.00 |
| $5,000 | $39.00 |

15 year ammort. 5 year term

FOR FAST, COURTEOUS SERVICE CALL ME TODAY. MONEY IMMEDIATELY AVAILABLE
W. A. (Bill) Hodgson
385-4528 385-2458
24-Hour Service
Byron Price and Associates Ltd.

MORTGAGE FUNDS AVAILABLE FOR ALL B.C.
FROM 9½% (VICTORIA)
UP-ISLAND, LOWER MAINLAND, INTERIOR AND NORTHERN B.C.
HOMES, WATERFRONT
LAND OR DEVELOPMENT PROPERTY
Drop us a line or phone collect. Perhaps we can serve you. Let us have full details of your property so we may give you a quote as to rates, terms, costs, etc., with no obligation on your part.
Cash valuations given on any existing mortgages or agreements without obligation.

COURTESY TO FELLOW BROKERS
Write or phone
Mr. Len Thomas at
DOUGLAS HAWKES LTD.
990 Blanshard St.,
Victoria, B.C.
PHONE 384-7128 (Collect)
(After hours 479-6382 collect)

NEED MONEY??
TO BUY — BUILD — REMODEL — REFINANCE
1st — 2nd — Equity Mortgages Arranged or Purchased
—AGREEMENTS FOR SALE PURCHASED OR SOLD
—BUILDERS INTERIM FINANCING ARRANGED
—We Loan in ALL AREAS Including UP-ISLAND
—For Quick Courteous Confidential Service Call
ROBERTS INVESTMENTS AND MANAGEMENT LTD.
504 - 612 View Street
Tel.: 384-9912 (24-hour service)

MORTGAGE FUNDS
for
APARTMENT — COMMERCIAL ETC.
LONG TERM — INTERIM
CURRENT RATES — PRIME
8¾ PER CENT
RAY JONES F.R.I.
Pemberton, Holmes, Ltd.
384-8126
1002 Government Street

FIRST AND SECOND MORTGAGE FUNDS AVAILABLE AT COMPETITIVE RATES. UNLIMITED FUNDS, CONVENTIONAL AND PRIVATE. QUICK DECISIONS. CALL MR. McKENZIE, 386-7521 (anytime). BOORMAN INVESTMENT CO. LTD., 1111 GOVERNMENT ST.

INSTITUTIONAL AND PRIVATE FUNDS
FOR 1ST OR 2ND MORTGAGES
CALL
MR. JACOBSEN 386-1361, 658-8679
CANADA PERMANENT TRUST
REAL ESTATE DIVISION

MONEY TO LOAN ON MORTgages. Quick decisions. Also agreements and mortgages purchased for cash. See us for too price.
A. BERNARD and CO. LTD.
655 Fort Street 384-9335

$200,000 TO INVEST
Investors headquarters. Conventional and private funds available for 1st -2nd -3rd mortgages. Also interim funding loans.
BILL WESTCOTT 385-7761
D. F. HANLEY AGENCIES LTD.

MONEY AVAILABLE
Low rates for First or Second Mortgages, Interim Financing, Building Loans, Refinancing.
P. R. BROWN AND SONS LTD.
762 Fort St. 385-3435

MORTGAGE MONEY
First mortgages available up to any amount at current interest rates. Quick decisions.
BROWN BROS. AGENCIES LTD.
1125 Blanshard 385-8771

$13,000 TO $16,000 AVAILABLE for first mortgage on a local home, 8¾% to 9%, $150 to $175 per month, with a 5-year term. Call L. Thomas at Douglas Hawkes Ltd. 990 Blanshard St. 384-7128.

CASH FOR YOUR MORTGAGE or agreement for sale. Quick decisions and highest prices paid. M. Braithwaite, Financial Survey Ltd., 384-9305, Res. 592-0638.

First Mortgage for older apartment block wanted. $60,000 at 10 per cent. Victoria Press Box 182.

UP TO $7,000
From 9% on solid property. 479-5178.

## 235 WANTED TO BORROW

HIGH RETURN
Short Term Investments
Wanted by builder $5000 for 60 days, guaranteed by first and B.C. second mortgage agreements. Will pay $200 bonus per house and 1 and 1½ per cent per month. Year round investment opportunity guaranteed.
Write P.O. Box 327, Victoria, B.C.

$17,000
18½% 3rd MORTGAGE
Cortez Island repays at $271.64 per month still $13,300 remaining in property. Excellent covenant. Also many others. Call collect Mr. McDonald, 526-4838 Provident Mortgage.

$16,000 FIRST MORTGAGE wanted on Seafront Property at 9½% interest with a 5-year term. Call L. Thomas Douglas Hawkes Ltd. 990 Blanshard St. Victoria. Phone 384-7128 (Res. 479-6382)

## 240 BUSINESS OPPORTUNITIES

SMALL GIFT SHOP. FOR DEtails please call G. Ireland, C. N. MONTAGUE CO. 384-9318.

## 240 BUSINESS OPPORTUNITIES

One of my clients is looking for a partner with $40,000 (a sum equal to his own) to purchase a good Up-Island hotel. Please call IRA FREEDMAN at 386-2291 or 592-0511.

TRADES OF ALL TYPES WELCOME
On this "Fairfield Guest Home" Grosses better than $12,000 per year with very reasonable expenses. Perfect for a man and wife operation. Lovely owner's suite. Full price asking $43,000. Make an offer or trade. For full information please contact JON DAVIS at 386-2291 or 385-7371, or BUD O'CONNOR at 386-2291 or 479-6719.

BLINK BONNIE COSMETICS
Mrs. Lock's husband has been transferred and she would love to join him, and will, as soon as some lucky person buys this excellent business. It is situated in Hillside Shopping Centre and handles only major prestige lines of cosmetics. For full statements and any further information please contact JON DAVIS at 386-2291 or 385-7371 or BUD O'CONNOR at 386-2291 or 479-6719.

JACK MEARS
OAK BAY REALTY LTD.
201 — 727 JOHNSON ST.

Douglas Realty

GROCERY HALT
Good business with excellent potential well equipped and strategically located on busy main highway. Lots of parking space. $5,000 plus stock.
JOAN COOPER
385-8784

20 ACRES
POTENTIAL
TRAILER PARK
STREAM FRONTAGE
This outstanding property is eminently suited to development as a superior recreational site. $49,500 M.L.
Don't delay — for full details call
JOHN THOMSON
JACK DAVIS
WESTERN HOMES LTD.
382-9157 (24 hrs.)

PIZZA
DONUTS
OR WHATEVER
Volume specialty shops are today's answer for the small Businessman. Make your own success story in a downtown location, already fully approved by the Health Board. NEW building, NEW equipment, SEATING for 37, and priced right with no consideration for goodwill. MLS
Act now — asking $22,500
HILARY STEWARDSON
382-2157 or 598-4172
Western Homes Ltd.

TRAILER PARK BUSINESS
Featuring 12.6 acres of nicely treed property next door to public beach, 2-bedroom home, 20 permanent pads, 20 Travel trailer hook ups, 79 Camper pads plus all feasibilities to make this a growing concern including washrooms, pick up truck, store, office, etc. If you are thinking of a venture in the Trailer park business don't pass this one up. MLS.
C. M. (Bud) FORBES
652-2950 386-2111
MONTREAL TRUST

GUEST HOUSE
Oak Bay near sea, well established guest house. Presently licensed for 14. Room for expansion. Solidly constructed building completely modernized. Lovely landscaped grounds close to all amenities. Priced to sell at:
$75,200
John Todd, 384-9335, 385-7838

A. BERNARD and CO. LTD.
655 FORT ST. 384-9335

DELICATESSEN AND TEA ROOM
A well-established business with hours 9 to 5. Located on the main thoroughfare in Sidney. Grossing $2500 per month in sales (retail and wholesale). An excellent opportunity for those who like people and like to cook. The price of $21,000 includes all equipment. Must be sold!
John Bruce 656-3928
RES. 656-2023 592-7576
Sidney Realty Ltd.

INVESTORS NOTE
Have you sold a real estate investment during 1972? If so, a written appraisal report is in order and may save you tax dollars. April 30 comes soon so act now. Call:
CITY-WIDE APPRAISAL
383-4614 REALTY 383-4614

Cowichan Bay—
$31,500
Store and post office on the Cowichan Bay waterfront. Price includes property, building and fixtures. Living quarters and store need some renovation. Could be your opportunity. Financing available. Details from Herb Hodgson, 384-7128, res. 382-3835. Douglas Hawkes Ltd.

LADIES' APPAREL
SPECIALTY GOWN SHOP — prime downtown location. Interesting and lucrative business. Unlimited potential. Current inventory, business and fixtures. If interested, please call PATRICIA SEDGER or RON SEDGER of NEWSTEAD REALTY LTD.
382-8117 or 479-3673

CONSULTING
Advice and assistance in locating and analyzing preferrable investment and business proposals, financing, etc. Feasibility studies. Product and project development. Management, marketing, promotional, accounting services. Partnerships and franchises. Businesses purchased. 386-0130.

UNUSUAL OPPORTUNITY
For person with sales ability and understanding of the lumber, hardware and allied products to purchase a well-established retail sales outlet with terrific potential. Full details to interested parties only, by appointment. Please contact ALMER OLSON, 348-8001, Royal Trust Company.

BEAUTY SALON BRENTWOOD
We have just listed a growing business with P. and L. statements to prove this. No competition in the immediate area. Clean, bright shop with 6 stations, 3 basins, 9 dryers. Full price $10,500. Please call GLEN or MARG McGREGOR, 384-8001, Royal Trust Co. or Res. 477-3675.

TAKE OUT FISH AND CHIPS. NO Sunday, 4 hours daily. Net $6,000. Ideal for single person. Lovely equipment. Could be gold mine with extra hours. Fully approved health and fire department. Full price $14,500, terms. Owner has other business interests. Victoria Press, Box 197.

STRATEGIC CORNER
One of the most strategic commercial corners on Fort St. Could be developed for retail and office premises off income of approximately $36,000 per year. At present, over $5,000 income. Principles. Phone 479-6964.

INSTANT CASH
For anyone supplying leads that result in the sale of an automobile from me.
CALL STEVE LEGETT AT CORNELL 385-5777

DRIVE-IN RESTAURANT
Good location; could be family operation. Excellent terms to right party. Don't hesitate to investigate this opportunity. Victoria Press, Box 179.

RESTAURANT
Heart of the city, licenced premises. Very reasonable rent, long term lease. $35,900.
388-4271 THE ZIEGLERS 592-1768
J. H. Whittome and Co. Ltd.

GROCERY STORE
Man and wife operation in clean store, 2 bedrooms. Living quarters, situated in City on ½ acre of land. BEN PARENT of NEWSTEAD REALTY, 382-8117 or 598-3641.

LONG ESTABLISHED TRAVEL bureau with publication in Victoria for sale. For appointment 382-4887 after 5 p.m.

## 240 BUSINESS OPPORTUNITIES

INCOME OPPORTUNITY
Only a few hours a week of your time, plus a modest investment, will provide you with a steady second income.
Our investors are reporting returns of $300 to $800 per month with this proven program.
No selling
Financing available
No age qualifications
Write Victoria Press, Box 73
Name
Address
Phone No

COMMERCIAL DEVELOPMENT
—230x63 improved bldg site, zoned M2 — $46,000.
—230x41 lot with older home — $19,900.
—15,000 sq. ft. building — manufacturing, warehousing.
10,000 sq. ft. mezzanine plus offices. Automatic sprinkler system, full electrical 220, 3 phase.
—2000 ft. dry storage area. 17,000 ft. yard space. Zoned M2. $225,000.
—New, modern office, retail buildings complex — plus other buildings. Rented. Paved parking and access. 17,000 ft. available for further development. Zoned C.S. — $225,000.
—For sale as independent parcels or as unit of 2 acres. City location. Heavy traffic area, close to commercial centres. For inspection and further details, call F. COLOMBIN, 385-3033, or BOB DAVISON, 477-8692.
OLYMPIC REALTY LTD. 385-5741

791' FRONTAGE MAIN HIGHWAY BESIDE PARK AND BEACH
7½% MORTGAGE
This is one of the best locations and potentials in town. Property has 2 lots with 791 feet on 2 roads. Fast food take out, plus eat in, plus recreational concessions really draw the public. This spot is absolutely jammed during sunny weather. During off season months you still can sell all the burgers, chips, shakes and pies you could turn out. Owner must sell for health reasons. It is not impossible to make $30,000 year to the right operator. Owner will accept house, revenue property, mortgages or land as part payment, or will sell as low as $20,000 down. Phone for all details on this terrific potential. Only 2 owners in 10 years!! Lots of room to expand.
FRANK WILLS 386-1341
A. E. LePAGE WESTERN LTD.
Hillside Shopping Centre

MUST SELL!!
STRATEGIC LOCATION
LICENSED — 60 SEATS
This restaurant has the full approval of the health authorities. Anyone being forced to close on April 1 should look at this! Doctor has ordered my wife to sell. Beautifully appointed, in heavy traffic flow, only few steps from post office, this is a good offering. Firm lease. On about 50% hours (due to poor health), owner made $10,000 last year. Hurry on this. Trades accepted. Try all offers.
F. WILLS — 386-1341
A. E. LePage Western Ltd.
Hillside Shopping Centre

UNBELIEVABLE BUT TRUE!
ONLY $9,000 DN.
EARN $12,000 PLUS YR.
You can't believe your eyes. Over $30,000 worth of equipment, with still over $20,000 depreciation left to take. 5 Yr. lease. Only 5 days a week. Ideal family operation. Illness causes sale. Immediate action. First one to see this terrific potential will buy it. Slightly less for cash. On fabulous Yates. Only $21,000.
FRANK WILLS 386-1341
A. E. LePage Western Ltd.
Hillside Shopping Centre

DELICATESSEN AND TEA ROOM
Excellent business opportunity with hours 9 a.m. to 5 p.m. This well established enterprise (retail and wholesale) is located on the main thoroughfare in Sidney. Business has been tremendous in recent months. Must be sold. Price of $21,000 includes all equipment.
John Bruce 656-3928
Res. 656-2023 or 592-7576
SIDNEY REALTY LTD.

OFFICE BUILDING
THREE STOREY
NEAR NEW
Attractive appearance, superior construction, quality furnishings. Two-year-old office building, fully tenanted, mostly with professional clientele. Elevator, parking, etc. Full price $210,000. For details refinancing, viewing, statements, etc. call STAN JAAMES, 386-2955 or Res. 592-3740 or WAYNE SCOTT, 386-2955 or Res. 479-6087. Mayfair Realty.

RETAIL OPPORTUNITY
If you enjoy people, and can appreciate fine craftsmanship and unique merchandise, this attractive business, well located in prime traffic area, could be an enjoyable and profitable undertaking. Ideal for couple to operate. Good lease. Full price $16,000. Including stock. Some financing available. Phone ALAN HOOYER at
BROWN BROS. ON BLANSHARD
385-8771 (anytime)

IDEAL LOCATIONS FOR RELIable business minded shopkeepers, craftsmen or artists at NOOTKA COURT (corner of Douglas and Humboldt) for: toy shop, laundry shop, glove and perfume shop, bath accessories shop, fabric store, sculpture, art gallery, beauty salon, barbershop, rings and things, jeweler, poodle parlor, antique shop, new and used book store, interior design studio, shoe boutique, ladies boutique, furrier, etc. Inquiries please call Diversified Holdings Ltd., 388-9181.

RESTAUR

250 HOUSES FOR SALE

HOMEFINDERS

DOUGLAS ST. 386-2911
BLANSHARD ST. 386-8321

REVENUE PLUS
roomy comfort is yours in this older Fernwood area home. Main floor has large LRM and Dining room with beamed ceilings and F. Place. 1 Bedroom, large kitchen, 4-pce. bath. Upper floor is fully furnished has 5 brms., bathroom, L. room, kitchen, basement has 2 Brms or play rooms, laundry room, work area, plus lots more room. Present Revenue $300 pr. month. Asking $33,500. MLS. Call JACK GREENWOOD to view. 386-2911 or 383-2309.

ESQUIMALT AREA
2-bedroom, basement, very clean priced to sell at $23,900. Buy it now and hold for further revenue development. Site is almost 7,500 sq. ft. of apartment zoned land. Call now. M.L.S.
ROBERT L. PEDEN, 386-2911 or 382-5048

COLWOOD $28,900
New Listing
Really good value. This lovely 3-bedroom home is in a choice location on quiet cul de sac. Large rec. room, drive-in garage, hardwood floors, plus wall-to-wall. It's a beauty! MLS.
AUDREY GRIMSHAW—386-2911

$19,500 — JUBILEE AREA
Look at these features — STUCCO, full basement — oil heat and H.W. — renovated main floor, new kitchen, dining area L. room with attractive fireplace, all new modern 4 pce bath, 2 bedrooms, W. to W. carpeting. Low down payment. M.L.S.
HAROLD BARBER 479-4479 or 386-2911

COTTAGE OR CASTLE
Large House or Small for personalized Homefinders service give BOB CARBY a call!
BOB CARBY 386-2911 or 382-1459

2 BEDROOMS — ESQUIMALT
$14,000
930 sq. feet. living room, dining room possible 3rd bedroom — access to water, waterfront — close to work-Point barracks. MLS.
386-2911 ALAN CASEY 743-5056

IT'S BIG! 7 BEDROOMS $26,500
Tailor made for a rooming or boarding house. 7 possibly 8 bedrooms. 2 bathrooms, living room, dining room, large modern kitchen. Centrally located in ideal rental area. MLS.
386-2911 ALAN CASEY 743-5056

REAL GEM!!! $29,500
Close to marina, nearly new 3 bedroom home in country setting with lots of parking — beautiful living room, dream kitchen! Easy to care for — excellent retirement!
IN... VAN 384-9191 or 386-2911

HIGH QUADRA
Well-constructed post and beam, 3-bedroom home. Full basement and carport; rock garden landscaping. $32,900. To view phone GLYN JONES, 386-8321 or 386-6624. MLS.

FAIRFIELD DUPLEX
2 bedrooms up; 2 bedrooms down; prime location. MLS. $23,900. To view phone GLYN JONES, 386-8321 or 386-6624.

TOWN AND COUNTRY
Attractive 2-bedroom home on large (50x240 ft.) lot. Low down payment could handle this. $18,500. MLS. Call GLYN JONES, 386-8321 or 386-6624.

NEW HOME!
PLUS 2 ACRES
Located over the Malahat, this "first time listed" property could be YOUR dream home. Set amongst rustling fir and pine, this home features over 1,400 sq. ft. of delightful accommodation. Fully and expensively carpeted throughout. Extra large separate dining room, plus a really spacious master bedroom with en suite. This property has been sensibly and selectively cleared to provide area for gardening and numerous fruit trees without taking away from the natural beauty of the forest-like surroundings. This property can be yours for only $31,900. MLS. To view call 386-8321.

GORDON B. MACDONALD

JEALOUS?
Well, no need to be, because now there's a home available in a country-like atmosphere that will just cause your friends to drool and dribble. Just look at this —
1. Over half a gorgeous acre.
2. Splendid views over hill and dale.
3. Five comfy bedrooms
4. Three convenient bathrooms
5. Delightful kitchen with bay window
6. Luxuriously appointed dining room and living room.
7. Two car attached garage
And best part of all, enviously priced at $45,900. MLS. Call 386-8321.

GORDON B. MACDONALD

SWEETHEART!
Show her you love her this Valentines — buy her a cosy "love nest" with 3 bedrooms, attractive living room and dining area. Character fireplace, close to town, bus and shops. No basement — only 2 steps! You'll fall in love with it too, Dad. MLS. Call 386-8321 or 477-1242.

ANN MACDONALD

FAVOR YOURSELF!
Look at this compact 3-bedroom cosy home — tastefully living room with dining space and heatilator fireplace. Sparkling kitchen with utility off. Asking $23,500. Please call ELEANOR BRAY, 386-8321 or 592-1130. MLS.

TODAY'S TRADES
room home (new Langford subdivision) for 3 bedroom home close in.

2—Seven unit revenue property for smaller unit or house. For trades, sales and service please call today JEANNINE KOSSACK, 386-8321 or 383-7207.

FURNISHED HOME
Smart 3 bedroom stucco bungalow with carport and utility room. Price includes all nearly new furniture including colored TV large frig, electric stove, washer dryer and deep freeze — all the furniture goes. Low tax area. Owner moving to the Yukon. MLS. Hurry and call ELSIE O'BRIEN 386-8321 or 592-0509.

$19,900
GARDENER'S PARADISE
Beautiful landscaping plus heated greenhouse adds ideal contentment to an interesting home which has many extra features. Excellent starter or retirement home. Close to the sea. Call MARGARET BRIDGER 386-8321 or 388-5868. MLS.

WALL & REDEKOP Realty Ltd.

$22,500
Must Be Sold

A home designed for minimum maintainance. Cozy carpeted living room with dandy fireplace. Cheerful family kitchen with large dining area. 2 bdrms. plus a third one in full basement. 2 sundecks, attached garage plus paved trailer parking. All this on lot 75x126. MLS To view call
598-4631 TONI CANNON 388-4294
D. F. Hanley Agencies

GARDNER REALTY LTD.
899 FORT ST.
385-7721

NEW LISTING
FAIRFIELD
3 bedrooms, close to sea, immaculate. Price — $24,900
385-7721 CLIFF SALMOND 477-3626

LEAVING THE DISTRICT, MUST sell 3-bedroom house with new cushion floor throughout. Freshly painted on ½ acre. Has corner fireplace. Was listed $21,500, now $19,900. 758-7097 or view at 3665 Metral Drive, Nanaimo.

250 HOUSES FOR SALE

MAYFAIR REALTY
3153 Douglas St. 386-2955
WOODWARD'S MAYFAIR CENTRE

ROCKLAND
Spacious and elegant older home. Beautifully decorated and perfect for guest house or similar revenue. Fire alarm and escapes already installed. Must be seen to believe the value here. $62,500. LEIGHTON NOBLE, 386-2955 or res. 658-8968.

GORDON HEAD
FAMILY HOME—$36,900
Well-established, 8-year-old home. 3 bedrooms, 2 complete bathrooms, separate living and dining rooms, nice kitchen. Full basement with lovely family room and 2nd fireplace, rec room with wet bar, sundeck, carport, extra parking, quiet street near Community Centre area. Please call RAY FROST, 386-2955 or res. 383-4047.

SIDNEY—$31,500
FAMILY HOME
Large fenced lot, fruit trees, lovely garden plus a 3-year-old comfortable 3-bedroom home. 1½ bathrooms, separate dining and living room with fireplace. Smart bright kitchen, full basement, carport, sundeck and patio. A good buy for your family. Please call ROMA NICOLL, 386-2955 or res. 656-4666 anytime.

"HOME"
A large home on 1-3 acre lot. Under 2 years old, boasting 3-bedrooms and full basement. Unusual fireplace, de luxe wall-to-wall, on a cul-de-sac street. This home has a beautiful view of hill and dale. Asking $30,900 with good terms to be arranged. For location and details, R. FROST, 386-2955 or res. 383-4047.

BEACON HILL
One block from the park, older character 2-bedroom, full basement bungalow. Nicely renovated and beautifully maintained. A hard to find property in this very desirable area at the reasonable price of $27,900. To view please call WAYNE SCOTT, 386-2955 or res. 479-6087 or STAN JAMES 386-2955 or res. 592-3740.

"IMMEDIATE POSSESSION"
$8,900! for a 1970, 12x56 all set up, two bedroom mobile home. R. FROST, 386-2955 or res. 383-4047.

TWO CHARACTER HOMES
Good family home or possible revenue in either of these large homes. 3 bedroom, Jubilee area — $33,500. Five BR, in Fairfield, $32,500. LEIGHTON NOBLE, 386-2955 or res. 658-8968.

REAL COUNTRY LIVING
A quaint, snug, low sling home surrounded by 2½ acres of woodsey privacy. In addition there is a small barn for a horse or two, a duck pond, a complete lack of overhead expenses and it is only 20 minutes by car from Woodward's. Listed price is $22,500. Owner wants to see offers (any offers). J. J. WILLIAMS, 386-2955, or res. 479-1163.

YOU HAVE $1,500!
YOU WANT A HOME
You have 24 current B.C. Rent Receipts! You want an older home of about 8 rooms with two bathrooms so you can rent out two or three rooms and bathroom in good rentingarea! For a confidential chat about these possibilities phone JOHN RUSSELL 386-2955 or res. 592-3248. Principals only, please.

OAK BAY
Older home of considerable charm. MAIN FLOOR has living room, dining room, den or (small bedroom), large kitchen with everyday eating area, back porch has toilet and washer-dryer hook-up. UPSTAIRS 2 large and 1 small bedroom and bathroom. There is a basement for storage and puttering about in. Separate garage, separate shed for garden tools and stuff. Many fruit trees, shrubs and flowers in season in the (VLA size) NEARLY HALF ACRE LOT. Sort of quaint and probably could only be found in OAK BAY! $36,900. Exclusive Listing. JOHN RUSSELL, 386-2955 or res. 592-3248.

NEW $32,900
CENTRAL SAANICH
½ ACRE
A very nice three-bedroom home now under construction and could be completed for end of February. Features en suite bath, separate dining room, full basement, three sectional sliding glass doors out of living room onto large sundeck over double carport, and all this overlooking the valley. Excellent financing available up to 90% of selling price. Possible future subdivision of extra lot. Call GEORGE WALL, 386-2955 or Res. 478-5681.

BEACON HILL — JAMES BAY
Nice family home of 3 bedrooms, 2 baths, full basement, etc. or lends itself to inlaw or extra rental accommodation. Owner will carry substantial balance. Large fenced lot. Asking $30,000. For details call STAN JAMES, 386-2955 or res. 592-3740 or WAYNE SCOTT, 386-2955 or res. 479-6087.

SSO
SWINERTON, STEWART CLARK LTD.
1318 BLANSHARD 385-2481

GORDON HEAD
NEW
Eligible for the B.C. 2nd Mtge. of $5,000 at 8¾%. Modern residence so situated to take full advantage of the seaview. In choice residential district. On first floor, wall-to-ceiling fireplace and 3 large Bdrms., master Bedrm. with en suite plumbing plus thru hall. Expensive W-W carpets in all rooms. Electric kitchen with breakfast nook, built-in dishwasher and Seaview! Also 4-Pce. Bthrm. On main floor: cosy family room with W-W carpet and again wall-to-ceiling fireplace.
Full Price, $47,500

CITY
2 BATHROOMS
4 BEDROOMS—
Older type family home, consisting of living RM., electric kitchen, 2 Bdrms. on main floor, plus 2-Pce. Bthrm. and 2 Bdrms. upstairs with 3-Pce. bath. Also large workshop connected to the house. High crawl space with electric hot water tank and Auto Oil Furnace.
$19,500

LANGFORD
TASTEFULLY REMODELLED — 2 BEDRMS — 2 EXTRA IN WARM BASEMENT. NEW COLOURED 4-PCE. BATH, NEW CABINETS, NEW STUCCO, NEW ROOF, LOVELY WALL-TO-WALL THROUGHOUT, MINUTES FROM SCHOOL, STORES, RECREATION. FULL PRICE: ON GOOD TERMS $21,500.

THESE HOMES CAN BE VIEWED BY APPOINTMENT WITH D. OKKER—EVES. 478-4501

4 BEDROOMS
Comfortable family home on corner lot with Dble. garage. Part basement. New wiring new furnace. Completely redecorated. Vacant, immediate occupancy. Low down payment will handle at $18,900.
D. Bowen 385-2481

VR VICTORIA REALTY LTD.
3477 SAANICH RD.
386-3585

250 HOUSES FOR SALE

BLOCK BROS
1800 Blanshard
386-3231

VALLEY VIEW, CLOSE IN
Country living can be yours in this beautiful setting. Large LR with FP, DR with glass doors to deck. Elec. Kit., 2 Brs., 4-pce bath up. RR with stone FP, den, 2 BRS. 4-pce bath down. Work shop on large treed lot. Call DEL MARSHALL, 479-5894 or 386-3231.

DUPLEX
Almost brand new in every respect, attractively designed and finished, new appliances, 3 BR and 2 BR, FP, W-W carpets, chandelier. Bottom rented at $180 per month. With low taxes you can see that at $33,600 this is a fine revenue property, yielding probably 11.4% plus mortgage reduction. Call me anytime before midnight. 383-1671, F. CRAIG, 386-3231.

FAIRFIELD — 4 BR
Gracious and spacious old family home one block from the sea. $29,900. D. B. Taylor 386-3231.

TOWN OF LAKE COWICHAN
3-BR home, large LR and Kit. All walls mahogany panelled. Tremendous buy at $14,900. ROY ELDRIDGE, 386-3231, 477-6735.

GORGE-TILLICUM. 4 BR.
Large, clean, remodelled family home. Close to all conveniences on a cul de sac street. Nice lot with entrances from two streets. Features 4 BR., LR., family rm., 2 bathrooms, WW throughout, Bsmt. New listing $24,500. CHUMMY CRABBE, 386-3231 or 383-5183.

IMMACULATE 4 BR.,
1½ bath home. Spacious LR with FP. Good size BRs., lovely kitchen. 3-Mi. Circle. Excellent, priced right, upper 20s. Call me, GERRIT KLOOTWYK, 386-3231 or 384-2581, MLS.

DUPLEX
Almost brand new in every respect, attractively designed and finished. New appliances, 3 BR and 2 BR, FP, WW carpets, chandelier. Bottom rented at $180 per month. With low taxes you can see that at $33,600 this is a fine revenue property, yielding probably 11.4% plus mortgage reduction. Call me anytime before midnight. 383-1671, F. CRAIG, 386-3231.

NO STEP, SIDNEY SPECIAL
Immaculate 3 BR, 2½ Yr. young, oil-o-matic heat, small lot, unique interior design, possession no problem. Asking $25,500. RUSS McDOWELL, 386-3231 or 382-7930.

IMPOSSIBLE
To repeat this 4 BR brand new home at this low price of $23,750. Features include LR with FP plus huge DR complete with WW carpets. Over 1600 sq. ft. of living area on 2 floors. For immediate action call RUSS McDOWELL, 386-3231.

POPULAR GORGE
4 BR—Lovely new kitchen, $23,900.
4 BR—Large family room, Bsmt., $24,500.
4 BR—Large corner lot, $24,900. MLS.
4 BR—Quiet street, $26,900.
Try your offers! Try your down payment. JUNE CORBY, 386-3231 or 479-2491.

Douglas Realty
ACCOMMODATION, CONVENIENCE, VIEWS PLUS VALUE!
AMPLE ACCOMMODATION OFFERED IN THIS LARGE 2-BEDROOM HOME ON OVER ½ ACRE, AFFORDING PANORAMIC VIEWS OF ELK LAKE. MANY FEATURES INCLUDE LARGE KITCHEN, DEN, UTILITY ROOM PLBD. FOR WASHER AND DRYER. OVER 1200 SQ. FT. OF LIVING AREA. TRY YOUR OFFER ON ASKING PRICE OF $28,500. MLS.
JOAN HOPPER
385-8784

MAY I PRESENT
A most attractive 8-yr.-old split-level home which lends it's design, charm, character and ample accomodation. Large LR. with fireplace and large Bow window. Family sized DR., 4 bedrooms, well designed kitchen. Finished basement, secluded back garden. Convenient location, minutes to town, excellent financing available at 6½%. Try your offer on asking price of $34,900. MLS.
JOAN HOPPER
385-8784 (24 Hrs.)

BROADMEAD!
EXECUTIVE HOME
Exceptionally well planned home in excellent area. 1,764 sq. ft. of living area with large attractive living room. Dining room, family area, three bedrooms, two baths. Large treed lot beautifully landscaped. Double garage and ample parking. Priced right at $47,000. For appointment to view call Anna Chandler. 384-6939 or 385-8784.

Cadboro Bay Realty
TREES TREES
Fairytale Woodland setting, complete with a lovely Raccoon family to entertain you each evening. 3 lovely bedrooms, 4 piece bath, attractive kitchen, L-shaped LR. DR. with door to patio small basement. Lovely back garden with Arbutus, Oak and rock outcroppings. High location with a view from every window. Schools handy; also bus. 1212 sq. ft. $32,900
Mr. Charles Loveday, 477-1009

OAK BAY SOUTH
CAPE COD
1½ storey, 2 up, 2 down bedrooms, large square LR with fireplace, DR., newly renovated kitchen, 4 Pc. bath., full dry basement, D.U. garage. Lovely well kept garden with vegetable garden. Bus at door. 1 block to ocean for pleasant bracing walks. For private showing and information — Mr. Charles Loveday, 477-1009.

ROCKLAND—FAIRFIELD BORDER
High, bright location with wonderful Olympic Mountain view. Convenient to Fairfield Shopping. Excellent condition. Extra large living room Dr. combination kitchen with lots of cupboards. Good large bedrooms. Full high basements with drive under garages. $29,500 for each side plus survey. Cost of this first class duplex or a good retirement investment at $59,000 with an annual income of approximately $2,500 annually. Call for appointment. Mr. Charles Loveday, 477-1009.

BROWN BROS. ON BLANSHARD
385-8771 ANYTIME

HIGH QUADRA QUALITY HOME
Over 1,600 sq. ft. of spacious, gracious living. 3 bedrooms plus den, large kitchen with eating area and fireplace. Teak panelled living and dining rooms with rock wall fireplace. Luxurious wall-to-wall shag. Rumpus room down. ON LARGE TREED lot. Close to everything but offering seclusion. Reduced asking price $41,500. SEE THIS AND MAKE AN OFFER. Call CEC PEARCE or JOE RICKARD.

SOUTH OAK BAY
Sparkling 2-bedroom stucco home. Cosy living room, fireplace, dining area, cab. elec. kitchen. Full basement. Lovely garden lot. $25,000. Exclusive with CEC PEARCE 385-6771.

WEST SAANICH
$31,000
See this 3 bedroom home with large living room, fireplace, w-w over hardwood, separate dining room, drive-in garage with double carport and plenty of off street parking for your boat and trailer. Call MARGARET BRIDGER 386-8321 or 388-5868. MLS. Homefinders, Wall and Redekop Realty Ltd.

250 HOUSES FOR SALE

Montreal Trust
1065 FORT ST. 386-2111

UPLANDS WATERFRONT.
MODERN EXECUTIVE HOME
OFFERED AT $125,000
Exceptional waterfront property with exhilarating sea views. Lot size almost ½ acre with frontage of 100 ft. on the water. Modern and spacious this gorgeous home consists of nearly 3000 sq. ft. of living area. Entertainment size LR and DR, a real dream kitchen comprising of built-in dishwasher and double oven range, family room finished in rich walnut, library with built-in adjustable shelves, billiard room. 5 bedrooms, 3 bathrooms, large rec room, beautiful 18x32 foot heated swimming pool complete with underwater lighting and diving board. To view this exclusive home please contact
RONALD MacDONALD
477-8956 386-2111

STARTING OUT?
RETIRING?
SMALL FAMILY?
Do see this older renovated 2-bedroom home in the Cook-Finlayson area. Living room with fireplace (and wall to wall carpet, sorry—kitchen loads of storage, lovely landscaped lot with patio. The location is high and dry. Offers are invited on an asking price of only $21,750. (MLS). For information please call:
386-2111 LEON JICKLING 384-8669
ANYTIME

NEAT AND TIDY
A neat and tidy imaginatively decorated retirement or starter one-bedroom home. Close to transportation and shops in the quiet Gorge area. Finished in aluminum siding is an economical home to operate. Low taxes. Beats paying rent. $18,500. MLS. To view call:
386-2111 R. DAL HORNE 592-6137

A CHARMING HOME FOR THE NICEST FAMILY
3 bedroom PLUS a den PLUS rec room PLUS a family rm. PLUS separate dining rm. PLUS lge. L.R. PLUS central hall PLUS 2 4-PCE. BATHS PLUS en suite bath off master B.R. PLUS lge. sundeck PLUS double C.P., PLUS sea and mountain view, PLUS 2 fireplaces PLUS PLUS PLUS. A lot more PLUSES when I show it to you. Cordova Bay Area. Beautiful and prestige area.
A SMART BUY AT $45,900
E. W. PROKOSCH
477-2194 386-2111

NEAR THE SEA $25,900
Lovely Fairfield, 4 bedrooms L.R. with fireplace, D.R., Oak floors, large electric kitchen. Full oasement. Fenced garden. Fruit trees. Near schools. M.L.S.
386-2111 ART PEAKER 477-3957

C. N. MONTAGUE
1028 BLANSHARD ST. 384-9318

CITY
$28,900
LARGE FAMILY HOME OR LEGAL DUPLEX (fully rented at present). DRIVE BY 1138 McCLURE but please do not disturb the tenants! Call Florence Mauger for further information and appointment to view, 598-5062 or 384-9318 anytime.

OAK BAY
SEAVIEW
Be KING of your own CASTLE! This impressive residence with surrounding balconies high on an Oak Bay Hill is versatile in every way. PRESENTLY DUPLEXED. Lower level offers ACCOMMODATION FOR THE LARGE FAMILY. Entertainment-size living room, dining room. 5 bedrooms. Double plumbing, family room but just imagine IF YOU COMBINED ALL LEVELS how much space and living area your family would have because the UPPER LEVEL INCLUDES 2 bedrooms, bathroom, kitchen, living room. ALL WITH FANTASTIC VIEW! All this can be yours for just $59,500. Call Florence Mauger, 598-5062 or 384-9318 anytime.

ETTEMA REALTY
1802 Cook
383-7115

PROSPECT LAKE AREA
ROYAL OAK
NEW FAMILY HOME
WITH 2 ACRE SECLUSION
$49,000
Beautiful home in beautiful location. Living room with fireplace; dining room; breakfast room. 3 bedrooms on the main floor all with sliding doors to wrap-around patio. Large sundeck from dining room. Fully developed basement with walk-in sauna. 2 bedrooms, large family room and office. Only 10 minutes driving from City Centre. Call J. ETTEMA anytime at 383-7115. MLS.

SOUTH OAK BAY
SEAVIEW
$49,500
Gracious living room with fireplace and a beautiful large dining room both with ocean view. 4 spacious bedrooms. Modern kitchen with double stainless steel sinks, built-in oven and counter-top range. Spacious separate breakfast room. Den with fireplace. Full high basement with brand new oil furnace. 2 bathrooms plus extra toilet in basement. Large secluded grounds with separate garage and extra parking for boat and trailer. Phone J. ETTEMA anytime at 383-7115. MLS.

ROCKLAND AREA
$32,900
Here is one of the finest locations in the City. A 60'x137' lot with a house that will have 1350 square feet on one floor. Living room with fireplace, dining room, 2 bedrooms, family room with sliding doors to sundeck.
Phone J. ETTEMA at 383-7115

EVERGREEN HOMES
2811 Douglas St.
Open 'Til 7 p.m., 384-9715
Save hundreds of dollars. Can you qualify for the Participation Plan? Let the Evergreen Experts show you the savings of a lifetime.
MORTGAGE FUNDS AVAILABLE

BLOCK BROS
3636 SHELBOURNE
477-1841

GORON HEAD DUPLEX
$43,900
Top convenient location near K-Mart on fully serryiced no-thru road, this unit has 1050 sq. ft. each side with 3 bedrooms plus 90 sq. ft. each for storage area. A large lot for families and in excellent condition. Call ROBIN ESTLIN, 477-1841 or 658-8357 for information.

NEW HOME $32,000
Wall-to-wall shag in this 3 bedroom with 2-pce. bath off master. Lge. Bay window in liv. rm., giving some sea view. Modern kitch. with eating area, glass sliding door to patio. Double carport. Call BEN PARENT of NEWSTEAD REALTY, 382-8117 or 598-3641.

SHARP — ESQUIMALT
If you would like to live in an immaculate 2 BR. home with F.P., full basement, drive in gar., situated on a quiet 61..., call Harry 386-2911, 384-7229.

250 HOUSES FOR SALE

P.R.B.
P. R. BROWN AND SONS LTD.

BRAND NEW
Well constructed 3-bedroom, full basement home (on sewer). Wall-to-wall carpet, in-line dining and living room. Well planned full high basement. On a quiet street in the Glanford area. Call anytime. Asking $28,300. MLS.
385-3435 TED HUEBNER 477-5164

—P.R.B.—

Colwood
Brand New
$28,900
FEATURING:
—3 bedrooms.
—1½ Baths.
—Spacious living and dining rooms with fireplace.
—Full high basement ready for development.
—OOM heating.
Qualifies for Govt. $5,000 second mortgage or home acquisition grant, $1000.
ERIC HUGHES
385-3435 ANYTIME

—P.R.B.—

P. R. Brown and Sons, Ltd.
763 Fort St., Victoria, B.C.

BLOCK BROS
Colwood
1949 Sooke Road
478-5561

COLWOOD
THE BEAUTIFUL
Situated in new subdivision close to schools and shopping is this attractive, 8 months new cathedral entrance 3 BR home. Features a spacious LR with used brick floor to ceiling fireplace. Glass doors between LR and DR. Eating area in well-designed kitchen. Carpeted throughout ¼ baths. Full basement. View now — Olive Webber, 478-5561 or 478-7733 or Vi Berringer, 478-5561 or 385-3693.

COLWOOD AREA
NEW HOME
One month to completion 3 bdrm 2 sets of plumbing full basement WW shag throughout. Stone FP in large living room, large sundeck and ample parking. Low down payment on FP $25,000. Bob Paul 478-5561 or 478-2477.

SNUG AS A BUG
Only $18,500 will put you into this one-bedroom home in Gorge district. Imaginatively decorated. Oil furnace. MLS. Vi Berringer, 385-3693, Olive Webber, 478-7733 or 477-5561.

OLYMPIC REALTY LTD.
385-5741

GORDON HEAD
NEW HOME
LOW DOWN PAYMENT
Excellent value — close to UVIC and all school levels. Luxuriously carpeted throughout. Floor to ceiling fireplace in L.R. Family size D.R., large kitchen, 3 bedrooms — master en-suite. Lots of room for future development — full basement. Asking $29,900. Call MARGUERITE or JIM GIST, 385-5741 or 383-0133.

OAK BAY
SPACIOUS AND GRACIOUS
A delightful home to be proud of. Ideal for large family. Cozy LR with fireplace separate banquet size DR and kitchen. Master bedroom and den on main floor. 3 bedrooms up. Full high basement. Located in one of Victoria's finer areas. M.L.S. Call MARGUERITE or JIM GIST, 385-5741 or 383-0133.

CANADA PERMANENT
ON DOUGLAS AT FORT
386-1361
OPEN 'TIL 8, SAT. 'TIL 4:30

OAK BAY
NEW LISTING
$30,900
Immaculate 2 bdrm home plus exceptional family area down, 2 sets of plumbing, 2 fireplaces ideally located close to waterfront promenade. Call TIM HOSKIN 386-9364 or 386-1361. MLS.

SEAVIEW
POST AND BEAM
Architect-Designed
BEAUTIFUL HOME
Hot Water Heating
$42,500
W. G. MOORE
RES. 658-8681 OFF. 386-3231
Block Bros. Realty
1800 Blanshard St.

TOWN AND COUNTRY REALTY
3617 DOUGLAS STREET
382-7276

GENTLEMEN'S COUNTRY ESTATE
4-bedroom bungalow. Your own trout stream. Rustic setting, seclusion. Garage, workshop, playhouse. Approx. 3.57 acres, treed. Some 17 miles from city hall. Footpaths, bridges, garden and fruit trees.
ASKING $38,900 CASH
477-4322 DOUG DOWSLEY 382-7276

1052 DAVIE ST.
A cozy 2-bedroom cottage. Large electric kitchen. On large 64x120 lot. Full basement with new furnace, toilet and room to be finished. Garage. Full price $20,950. Try your own terms. Poss. March 1. Call A. Klemman for appt., 382-7276.

ESQUIMALT
A nice cosy 2-bedroom, no basement home with attractive fireplace in LR and lots of kitchen cupboards. Low taxes. Price $18,900. MLS.
HAZEL CLARKE or NORMA HILL
385-6635 386-2911
Homefinders,
Wall and Redekop Realty Ltd.

$14,000 ESQUIMALT
Near new Marina. Small 6-room, no-step home. Suit bachelor or couple. To view call
VERA FRIEDRICH
386-2911 598-2610
Homefinders Wall and Redekop Ltd.

$17,900 HOME, CONVENIENT stores, marina; assume $150 monthly. Terms. 656-4346.

250 HOUSES FOR SALE

JACK MEARS
OAK BAY REALTY LTD.
"The Professional People"

DOWNTOWN OFFICE
201-727 Johnson St. 386-2291

GLANFORD
VIEWS THAT GO FOREVER
2 bedrooms plus 1 down, 1½ bathrooms, living room with fireplace, dining room, fully modern kitchen with eating area, large sundeck off dining room, full high basement, all appliances included, large 7½% mortgage, all this for a full price of $30,000. For viewing please contact JON DAVIS at 386-2291 or 385-7371, or BUD O'CONNOR at 386-2291 or 479-6719.

TRADES WELCOMED
Older but very nice, 3 bedrooms, living room with fireplace, separate dining room, large kitchen with eating area, full basement, and only for the full price of $18,500, generous terms. Call: JON DAVIS at 385-7371 or 386-2291 or BUD O'CONNOR at 479-6719 or 386-2291.

ESQUIMALT NADEN
Needs redecorating. Good possibilities. 3 bedrooms. Roof, plumbing and furnace okay. Basement. Zoned R3. Unfortunately on busy street. $16,500. Call: JOHN HOLMS at 386-2291 or 652-1702.

GORDON HEAD
SHELBOURNE
Close to all conveniences. A true family home with gleaming hardwood floors, large living room and 3 bedrooms. Possible in-law suite in full, ground level developed basement. Includes small greenhouse. Quiet no-thru street. MLS. $34,000. Call: JOHN HOLMS at 386-2291 or 652-1702.

SIDNEY
Nearly new 2-bedroom home. Attractive inside and out. Living room with feature fireplace. Dining room. Cabinet kitchen and large breakfast nook. Large 4-piece vanity bathroom. Full, ground-level basement with 3rd bedroom or office, 2-piece bathroom in basement. Wrap-around sundeck. No-thru road in good neighborhood. $28,600. Call: JOHN HOLMS at 386-2291 or 652-1702.

HIGH QUADRA
A home for the discriminating buyer. 4 years old. Lovely hardwood floors. Bay window and fireplace in large living room. Sundeck off dining room. Luxurious cabinet kitchen. 3 bedrooms. Attractive family room in full basement. Close to schools. Pleasant, quiet neighborhood. $33,500. Call: JOHN HOLMS at 386-2291 or 652-1702.

COLWOOD
Distinctive 3-bedroom, full basement home, 2½-years old. Combination of glazed brick and stucco exterior with cedar shake roof. Old brick fireplace in living room. Sundeck off dining room. Hardwood floors. Large family room. No-thru street of good quality homes. MLS. $33,900. Call: JOHN HOLMS at 386-2291 or 652-1702.

OAK BAY OFFICE
2194 Oak Bay Avenue 598-3321

CLOSE TO OAK BAY CENTRE
2-bedroom home, over 1,300 square feet. Living room with fireplace, separate dining room, separate garage. Ideal for retired couple. Asking price is $32,300. Contact HAROLD WHILEY at 598-3321 or 592-2798.

NEW LISTING
WINDSOR PARK AREA
This 3-bedroom Oak Bay home has an extra room plus rec. room in the large high ceiling basement. Something extra is an area for a wine cellar or preserves. The main floor consists of a living room, dining area, kitchen with nook, 3 bedrooms and a 4-piece bathroom. The tidy lot has an asphalt driveway to a separate carport. Freshly decorated in subtle colors. Priced to sell at $30,800. Trades welcome. Phone JIM AMES at 598-3321 or 385-5088.

DON'T MISS THIS CHANCE
An immaculate 3-bedroom, no basement home handy to the Jubilee Hospital for only $21,900. Wall-to-wall throughout. Large utility room plumbed for washer and dryer. Ample storage space. Fenced yard with patio and work shed. To view this new exclusive listing call DENNIS BERRY at 598-3321 or 479-5724.

NEW HOME NEAR UNIVERSITY
$31,900. For this brand new home with 7 days possession. Wall-to-wall carpeting. 3 bedrooms, en suite off main. Bathroom. Kitchen, full basement. Convenient to shopping centres and transit. To view call RUTH BENNETT at 598-3321 or 592-6257. MLS.

$57,500—UPLANDS PARK
Architect designed superbly built house in immaculate condition. Large living room, separate dining room and den, 3 bedrooms, 2 bathrooms. Very modern kitchen with eating area and access to sundeck. Fully developed basement with large rec. room with fireplace and bar, 2 extra bedrooms, well maintained garden, sprinkler system, double carport. Ideal for family and entertainment. To view call JOHN BARNES at 598-3321 or 592-4243. MLS.

PICTURESQUE!
A home (coach house) of charm and character from the Dunsmuir days that has been professionally up-dated for today's living.
Main floor — large entrance hall
Large living room and music room featuring a floor-to-ceiling fireplace.
Modern kitchen with utility and ½ bathroom off.
Large family room with fireplace.
Den or fifth bedroom.
Powder room.
Upstairs—Up a large spiral stairway.
Four good bedrooms and one bathroom.
Including wall-to-wall carpets, period fixtures, dishwasher, garbage disposal, etc. Located on a quiet cul-de-sac. A beautiful secluded easily maintained garden. Early possession. $69,000. Appointments only. PETER NASH at 598-3321 or 592-3473.

Wow! 1469 Sq. Ft.
$36,900 — Drive by 7350 Chatwell Drive .... Lovely spacious 3 bedroom, full basement home built by owners just 3 years ago. A fine floor plan with quality wall-to-wall carpet; all plaster; 2 bathrooms; 8' basement ready to develop. Fireplace in roughed in rumpus room. Double attached garage. Choice 100'x169' lot in Central Saanich. For details or to see over call Herb Hodgson, 384-7128. Res. 382-3835. Douglas Hawkes Ltd.

UNIVERSITY AREA
2029 CEDAR HILL CROSS ROAD
OVERLOOKING BEAUTIFUL TREED AREA OF UNIVERSITY GROUNDS. 3 BEDROOMS, ENSUITE PLUMBING, CATHEDRAL CEILING, W-W CARPET, DOUBLE CARPORT, SHAKE ROOF. WELL LOCATED FOR SCHOOLS AND RACQUET CLUB — $43,900. CHARLES MORRIS, 384-4224 OF REESON AND PINCH HOMES — BUILDERS AND DEVELOPERS.

MODERN 3-BEDROOM, DEN, HOUSE, CLOSE TO SCHOOLS, BUSES AND SHOPPING CENTRE. CALL 592-3428.

CENTRAL SAANICH
$29,900. 3-bedroom, 3-year-old home, 1235 sq. ft., separate dining area, oak floors, fireplace, sundeck, carport, full high basement, large lot, quiet circle. 652-3019.

BY OWNER, IN SIDNEY, attractive, no-step 3-bedroom home, quality built with many additional features, $24,000. 656-4649.

250 HOUSES FOR SALE

Island Pacific Realty
3200 QUADRA
$13,500
2-bedroom house downtown, appliances included. Good holding property. Call HAZEL CAMPBELL 382-8936 or 388-6231.

SHAWNIGAN LAKE
Lovely one-bedroom A-frame, large living room with picture windows. OOM heat on 2 acres property with creek. Asking price only $19,300. FREDDY STARKE 388-6231 or 384-9633.

Wooded wonderland with creek, 250 ft. from Shawnigan Lake access. Ideal for camping, 1.3 acres, $3,500. FREDDY STARKE, 388-6231 or 384-9633.

3 BEDROOMS
NEAR JUBILEE
All 3 bedrooms are a good size. The separate dining room is even larger and features beamed ceilings, dark wood panelling and a built-in buffet. Living room with fireplace, older style kitchen with pantry and eating area, full basement and small garage. Low taxes, convenient location and a comfortable clean home for just $22,900.
385-2064 ANNE DUGGAN 388-6231

SOOKE — 7-YRS.-OLD
Three beds, no bsmt, Lg. L.R., Mod. Kitch, utility and Cpt. Low D.P. BEN GREIG, 382-1757 or 388-6231.

GORGE GOLF CLUB
Asking $19,500, 2 bedrooms spotlessly clean, automatic oil furnace, modern kitchen, fenced yard. New exclusive with BEN GREIG, 382-1757 or 388-6231.

GORDON HEAD
Close to K mart, and in quiet cul-de-sac, 6 years old, 2 bedrooms, full basement, drive-in garage, large living room with raised hearth fireplace, good size dining room, modern kitchen, large master bedroom and bathroom with vanity, siding and brick front and stucco otherwise, sliding doors to sundeck, 22x12.6 recreation room. A well maintained, spacious, modern home in a very, very desirable area. Built-in oven and range. New exclusive listing at $30,900 with BEN GREIG, 388-6231 or 382-1757.

ESQUIMALT, $14,900
Ideal starter or retirement home. FREDDY STARKE, 388-6231.

ESQUIMALT SEAVIEW
$36,900
13-yr-old split-level on one-third acre, lovely treed property. Large LR with corner fireplace, good dining rm with built-ins, large modern kitchen with extensive eating area, nice den to large sundeck. Two large bedrooms with extra one down and extra two-piece bath. An unusual home in excellent condition throughout. Large space or recroom or suite in basement. Drive-in garage. New exclusive listing with BEN GREIG, 382-1757, 388-6231.

COBBLE HILL
$19,500 Two-yr-old, two bedrooms and full basement, auto oil furnace, nicely landscaped lot, absolutely immaculate throughout. Quickly call BEN GREIG, 382-1757, or 388-6231.

C. J. McLEOD REALTY LTD.
2230 OAK BAY AVE.
598-4567

—CADBORO BAY — 3 bedrooms, rec room, 2 fireplaces, 2 b

250 HOUSES FOR SALE

WHITTOME'S
4520 West Saanich Road
Royal Oak Branch
479-1667

## $19,900
## .41 Acre Possible VLA

Fully modernized for trouble-free living, this minimum care, no-step, 2-BR home will suit both young and old. Carpeted living room, bright cushion-floor kitchen with eating area, new utility room addition leading into large workshop-garage. Large treed lot with fruit trees. Close to shops and Colwood Community Hall.
MRS. C. ATKINS
479-1667 479-5427

## ½ Acre Waterfront Secluded—Wooded

On beautiful Portage Inlet, an almost new home, at a PRICE YOU CAN AFFORD! Enjoy beautiful sunsets from this large SUN-DECK, which is right off the FAMILY SIZE dining room — VERY attractive, SPACIOUS living room with floor-to-ceiling fireplace. BIG eating space in the SMART kitchen with built-in range and oven. THREE good size bedrooms on the main floor — large 4-pce. bathroom — On the lower floor (above the garden) are a COMPLETELY FINISHED RUMPUS ROOM with ADDITIONAL guest-size bedroom and bathroom with shower. BIG workshop, PLUS large storage. PLEASE DON'T ask for driveby, you'll NEVER find it, and furthermore the owners would not want strangers to drive down the 250 ft. long (almost hidden) driveway. An unbelievable price for this type of accommodation. ONLY $44,500 — Clear title but good financing available.
JOHN BISHOP
479-1667 (24 Hrs.) Res. 656-2308

## 1 Mile to Sidney Large Wooded Lot

Just 5 minutes to SHOPS, SCHOOLS, ETC., yet located in a quiet area of all fine homes. TUDOR TYPE, with attractive living room with BRICK fireplace — sep. dining room, lovely kitchen opens to large sundeck. THREE bedrooms on the main floor, master has lge. walk-in closet and bathroom. FULL HIGH basement with 6 large windows, extra bathroom roughed in. Laundry, washer and dryer hookup. Space for in-law suite or extra rooms. BEST CONSTRUCTION! AN HONEST-TO-GOODNESS VALUE for ONLY $28,500.
JOHN BISHOP
479-1667 (24 Hrs.) RES.: 656-2308

## Large — Secluded Architect Designed

Truly the MOST AMAZING home in this area, near beautiful LAND-SEND. Built all around a lovely TOPLESS PATIO which overlooks a GRAVEL COURT. 2300 sq. ft. on the MAIN FLOOR — 36 ft. living room, HUGE master bedroom with en-suite FULL bathroom and BIG dressing room. TWO more LARGE bedrooms and a BIG two-basin bathroom — built-in laundry — CRESTWOOD kitchen opens to LARGE family room with accommodation for SWEDISH fireplace and, on the other side an large FORMAL dining room — 4 bathrooms in all. A FULLY FINISHED RUMPUS ROOM AND A BIG SAUNA WILL BE INCLUDED in the FIRM PRICE (a BARGAIN!) or $54,500.
JOHN BISHOP
477-1667 (24 hrs) Res.: 656-2308

## Large Old Home Well Renovated

In the FERNWOOD AREA near Vic High, this excellent 3-bedrm. home has had "THE WORKS", NEW wiring, NEW copper plumbing, NEW extra bathrm., NEW roof, NEW stucco, NEW brick fireplace, NEW furnace, NEW hot water tank, ALL THIS was done within the last 7 yrs. that the owner, a building contractor, lived here. Now tenanted at $185 per mo. The price of $21,900 is truly GOOD VALUE. The lot is not large but in GOOD condition, all fenced and NICE flowers and shrubs. DRIVE BY at 1270 Balmoral (Corner Camosun) but DON'T disturb the tenants! Call:
JOHN BISHOP
479-1667 (24 Hrs.) Res.: 656-2308

## Swan Lake View Modern, Close In

Surrounded by good homes in a HIGH VIEW LOCATION — MUST BE SOLD at once. Lovely large kitchen with AMPLE eating space — Good sep. dining room — BIG living room with COZY fireplace. TWO bedrooms on the main floor. PLUS another one partly finished in the FULL HIGH basement. RUMPUS ROOM also partly finished. DRIVE-IN garage. For a QUICK SALE offered at ONLY $26,900. Mortgage of $15,000 may be assumed or can be refinanced. HURRY FOR THIS ONE!
JOHN BISHOP
479-1667 (24 Hrs.) Res. 656-2308

## SECLUSION PLUS

CHECK THESE FEATURES
—11½ Acres, 4-Mile-Circle.
—Lge. 4-Bdrm Family Home.
—2-Bdrm Rental Cottage.
—Terrific View Over City.
—High Rock and Low Pasture.
—Close to Bus, School, Shops.
—Good Holding Property.
—Full Asking Price, $85,000.
To View By Apt. Call
479-1667 or 479-6648
BILL ANDERSON

## EXCELLENT BUY

This immaculate home offers:
1—3 bedrooms, possible fourth.
2—Living room and Rec. room with fireplaces.
3—Modern kitchen — dining room plus a nook.
4—3 bathrooms — workshop and utility room.
5—Luxury living and well priced at $39,900.
Call DON ANDERSON 479-1667

J. H. Whittome and Co. Limited
Royal Oak Branch

## Whyte and Gower Oak Bay Properties Ltd. 2227 Oak Bay Ave.

MAKE YOUR DREAM COME TRUE

16-year-old very well built 2-bedroom home on a big beautiful lot with a little forest on Cordova Bay Road. Cosy living room and fireplace. Large kitchen has beautiful view over garden and forest. Sunroom with big glass window. Large attached garage with direct entrance to the kitchen. Everything spotless and in tip-top shape. Full price $22,900. For further information call LORETTA HOGARTH, 592-2407 or res. 386-8160.

OAK BAY BORDER SPECIAL

Large 2-bedroom older home. Huge living room with stone fireplace from floor-to-ceiling. Big dining room with built-in cabinet. Good size kitchen with lots of cabinet space. Full basement with large room. Attached garage with cement driveway. Plumbed for washer and dryer. Generous lot. House and garden in the most perfect condition. Fantastic location — approx. 200 feet from Foul Bay Rd. Full price $21,900. Call LORETTA HOGARTH, 592-2407 or Res. 386-8160.

GRACIOUS LIVING: OAK BAY $57,500

4 big bedrooms, 2½ baths, close to golf course. Mom will enjoy the large modern kitchen with a large breakfast room. Dad will enjoy the large (30x12) family room with bar area. In fact the whole family will enjoy this home. Call A. J. FAULKNER at 592-2407, or Res. 592-3919 for immediate showing. MLS.

250 HOUSES FOR SALE

WHITTOME'S
706 FORT ST. 388-4271

## 4 BR. TOWNHOUSE University

This two storey townhouse has many attractions. Some of them include four bedrooms, separate dining room, modern kitchen with built-in dishwasher and wall-to-wall throughout. Some other features are ocean view, double carport and driveway. Also a full high basement and a minimum of gardening. This home is practically new and is on a quiet cul-de-sac close to high school. Asking $36,500.
Joe Manton
388-4271 382-5211

## $22,500

Charming home on extra large lot. W-W carpet in LR., 2 bedrooms on main with large room in full Bsmt. Try your down payment. Financing available.
388-4271 SHIRLEY WILDE 478-2459
388-4271 RUTH LUKAITIS 477-5306

## $24,200

Older home in popular Colwood with wall-to-wall carpet and white fireplace in LR. Separate dining room. Utility off kitchen. 2 bedrooms, full bsmt. Garage with room. Easy terms.
SHIRLEY WILDE
388-4271 478-2459
RUTH LUKAITIS
388-4271 477-5306

## $35,900

6 bedrooms, 2 baths, L. Rm., D. Rm, Rec. Rm. with bar and 18 x 36 Swim Pool. Excellent value. Close to university area. Call:
388-4271 THE ZIEGLERS 592-1768

## Vacant Uplands

Move in tomorrow. Large LR, separate DR, den, 2 bedrooms, 1½ bathrooms, full basement with rec room, double attached garage, ½ acre. Asking $51,500.
388-4271 ZIEGLER'S 592-1768

J. H. WHITTOME and CO. LTD.

National Trust
SINCE 1898

HILLSIDE SHOPPING CENTRE

ONLY ONE VALUE LIKE THIS IN TOWN DON'T MISS OUT!
FEATURING:
—Olympic and water view.
—VLA sized property.
—Over 1200 square feet.
—In-law suite for extra revenue.
—7¼ per cent mortgage.
—Family home with many extra features that should be seen.
—Asking $42,900.
FOR VIEWING PLEASE CALL
SYL SHUMKA
Off: 386-2961 Res: 385-7373

BROADMEAD DRIVE-BY
4617 AMBLEWOOD
ULTRA MODERN RANCHER
—New MLS Listing
—One level family home
—Kitchen appliances included
—Fabulous master bedroom
—Dream double sized kitchen
—Large adjoining family room
—Plus 25' party-games room
—Owner transferred—Must sell.
Price $65,000. Terms
TED BOWDEN 479-1479

DOWNTOWN
1280 DOUGLAS
388-5451

Western HOMES LTD.
817 FORT ST. 382-2157

NEW 3 BDRM HOME TRY $1,000 DOWN. BEAUTIFUL NEW HOME ON QUIET CUL-DE-SAC. SPACIOUS LIVING ROOM WITH FIREPLACE. WALL-TO-WALL THROUGHOUT. EN-SUITE BATHROOM OFF LARGE MASTER BEDROOM. LOCATED ON LARGE TREED LOT.
HOWARD MITCHELL
479-4818

FIRST TIME OFFERED
.62 OF AN ACRE
3 OR 4 BEDROOMS
$27,900

IF YOU'RE A GARDENER OR EVEN IF YOU JUST WANT A LITTLE EXTRA ROOM FOR YOUR CHILDREN TO "DO THEIR THING"—THEN YOU MUST SEE THIS CHARACTER HOME. THERE'S EVEN AN EXTRA KITCHEN IN THE FULL BASEMENT TO PRESERVE THE FRUIT YOU CAN PICK FROM THE MANY TREES. ALSO IN THE BASEMENT — A 4TH BEDROOM AND A REC. ROOM. THIS HOME NEEDS A LITTLE BIT OF WORK AND THAT'S WHY ITS PRICED TO SELL. IT'S A BRAND NEW LISTING (MLS) AND IT WON'T LAST LONG! ACT QUICKLY!
JOHN E. THOMSON
382-2157 (24 hrs.)

B.C. LAND AND INSURANCE AGENCY LTD.
922 Government St. 388-5555

SEAFRONT
10 MILE PT.
WATCH THE SHIPS GO BY

Spacious 3-bedroom bungalow situated in over ½ acre with approximately 200 feet of sea frontage. All main rooms take full advantage of sea and island views. Rumpus room and extra bathroom down. MLS 3011.
Price $70,000
Call Mr. Hope or Mr. Carpenter, 388-5555 anytime.

Johnston SINCE 1903 & CO. LTD.
REALTORS — APPRAISERS
1306 Broad 385-2471

PRIVATE, 2 BEDROOM, CLEAN, stucco cottage on 81 ft. frontage lot in excellent area, Esquimalt. Garage, fruit trees. No basement. Electric heat. $17,500. Phone 592-9611.

WHY LIVE IN CONFINEMENT? Live in your own new 2 bedroom cottage on small lot, 100' from bus stop, no steps, separate garage, wall-to-wall carpet, fireplace, well laid out. Phone anytime 479-3088.

THREE BDRM., NEAR NEW family home in best area, friendly Fairfield. Price firm at $34,500. Humphrey Golby at J. A. Henderson Realty Ltd., 385-9741 or 592-6730 anytime.

QUALITY BUILT 3 BEDROOM home, 15 minutes West from Town and Country. Carport, fireplace, no basement, $21,900. Private sale. 642-5205.

250 HOUSES FOR SALE

## CANADA PERMANENT

ON DOUGLAS AT FORT
386-1361
OPEN 'TIL 8, SAT. 'TIL 4:30

OCEAN VIEW ¾ ACRE
FOUR BEDROOMS
$61,500 SWIMMING POOL
One of the finest family homes on todays market, full basement with rec. room. 2½ baths, large kitchen. Extra quality building materials throughout, 3 years old. This is a must to view if this is your price range. Call GRAY LAITE, 656-5267 or 386-1361.

MUST BE SOLD
$23,900
Owner will listen to reasonable offers on this 4 bdrm home. Dble. plumbing. Stucco exterior. Part basement. Good roof, wiring, copper plumbing and almost new electric water heater. Good quality shag carpet. Excellent accommodation for a growing family. Your low down payment may take this house. 592-2647, MARY WOOD, 386-1361.

OAK BAY BORDER
$29,970 Retirement dream home. 2 bdrm, 1½ baths, no step, easy care lot. Immaculately clean and bright. Only 6 yrs. old approx. Don't miss this one. VICTOR M. SMITH, 383-8593 or 386-1361.

JAMES BAY
$15,500 — 3 bdrms, LR, DR, recent wiring, plumbing, good furnace, low taxes.
$16,900 — 3 bdrms, full basement, LR, DR, recent wiring, plumbing and low taxes. Starter.
$27,900 — 4 bdrms, LR, DR. Close to sea, good lot for holding. MLS.
CALL VICTOR M. SMITH, 383-8593 or 386-1361.

COLWOOD LAKE ESTATES
SPACIOUS — IMMACULATE
Offering semi-seclusion in a beautiful natural treed setting this charming home has 3 bdrms, en suite plumbing and a full basement. There is a large sundeck off the bright and cheery kitchen and the 75x150 ft. lot could be the home gardener's delight. Priced at $33,000. KEN WRIGHT, 598-2183 or HARRY WOOD, 592-2647 or 386-1361.

STARTING OUT?
You can do so, with about $3,000 down. Appealing home of 1,000 sq. ft. with 2 bdrms and extra one in full high basement. Good yard for children to play in. Near Tillicum School. Asking $23,500. Call JOHN DUNICK, 386-1361 or 382-1671 to see it.

REDUCED TO $59,900
AN EXCEPTIONAL HOME
Vendor says sell and this quality home is reduced from $65,000. Located at south Oak Bay area, on beautifully landscaped 1-3 acre, 1800 sq. ft. on main, full basement, 3 inside fireplaces and 1 outside, 2½ baths, extra large rooms and just 16 years old. An outstanding buy. To view please phone GRAY LAITE, 656-5267 or 386-1361.

OAKWINDS
University Heights $47,500. Beautiful 1437 sq. ft home of deluxe quality. 3 bdrms, 2 fireplaces, 2 bathrms, large sunny sundeck area, meticulously landscaped property. Excellent financing available. SID HASLAM, 477-1994 or 386-1361.

ACTION! ACTION!
Price is $22,000 but make an offer on this home in Langford. Over 1,400 sq. ft. 4 lge bdrms, living rm with fireplace. Lge lot. Try your financing. MLS. FRANK ALLEN, 478-4807 or 386-1361.

EXTRA, EXTRA, EXTRA!
HOME PLUS SUITE!
Mt. Tolmie area, 12-yr-old split-level home. 3 bdrms, beamed living rm with floor-to-ceiling fireplace. Bright kitchen with built-in oven and range. Plus a self-contained in-law suite. Plus a lge sep heated workshop and garage. All for $35,000. MLS. FRANK ALLEN, 478-4807 or 386-1361.

HARD STRAITS VIEW
NEAR UPLANDS GOLF
ONE-OWNER HOME
A prize winner, built with only quality materials for present owner. Open beam plan, full basement, rear garden backs on university land. Many built-ins and extras. $57,900. GRAY LAITE, 656-5267, or SID HASLAM, 477-1994 or 386-1361.

SEA-VIEW PROPERTY
CORDOVA BAY
NEW LISTING
Fabulous 1610-sq-ft 3 or 4-bdrm home, 2 fireplaces, 2 bathrms, 20x19 kitchen, family room and many more beautiful features. Must be seen to appreciate the price of $45,900. SID HASLAM, 477-1994 or 386-1361. MLS.

BATEY'S BULLETIN!
RARE MOUNT TOLMIE!
GRACIOUS, SUBDIVIDABLE
First time on market. Almost an acre on Mayfair. Sweeping views. Treed, gardened, tennis-courted. Lovely older 4-BR plus den home in excellent condition. Won't last at $74,900 for the whole package with multi-lot potential! Personal viewing, exclusive. Dick Batey, 386-1361 or 592-4607.

BATEY'S BULLETIN!
UNIQUE STUD-FARM!
GOOD REVENUE POTENTIAL:
THREE TWO-ACRE LOTS.
New on market, Brentwood area. Six acres in three legal parts. Fine, modern, 3-BR home. Superb 70x30 stables and storage loft and tack room. Show ring and cross-fencing. Year-round stream! Wonderful opportunity for money-making by horse-loving family! Full price only $74,000. Personal viewing, exclusive. Dick Batey, 386-1361 or 592-4607.

BATEY'S BULLETIN!
UPLANDS OPPORTUNITY!
SWIMMING POOL BONUS!
Close by Uplands golf club-house, here's family-sized space . . . and grace . . . set on very large treed lot. Exceptional entertaining capacity! Vast LR-DR, plus big-bash-sized wet-barred rec-room! 4 BRs and giant workshop! All in as-new condition. Full price, MLS, only $72,500. Dick Batey, 386-1361 or 592-4607.

BATEY'S BULLETIN!
SOUTH OAK BAY JEWEL!
ULTIMATE LUXURY!
Almost 1½ acres super-sea-view, lovingly-landscaped, sprinklered, land . . . with elegant great, swimming pool . . . all as setting for custom-crafted 3-BR-plus-Den home of quality and distinction! Beautiful separate dining room and gracious great living room. Undeniably, one of our area's most beautiful and scenically-sited homes! $96,000. M.L.S. Personal viewing, Dick Batey, 386-1361 or 592-4607.

JUBILEE JUBILATION!
WOWEE $17,900
It's not pretty and it needs some paint but it's sound and good accommodation. 3 bdrms, on one floor, full basement, oil furnace, copper plumbed, new roof and gutters. Hurry, Hurry!! FRANK ALLEN 478-4807 or 386-1361, Canada Permanent.

VIC WEST — 3 PLEX
3 self-contained suites. No vacancies 4 years. Close to all amenities, excellent holding property. Good repair throughout. Grossing 12% on investment. Price only $21,500. Convenient terms available. Call anytime, O. K. SPRINGER, 386-7147 or 386-1361.

UNIVERSITY HEIGHTS
Excellent home for a large family. Has 3 bdrms up and full basement. 3 sets of plumbing. On no-through-traffic street and close to schools, shopping and all amenities. Immediate possession. Priced at $34,500. WM. SANDERS, 477-6802 or 386-1361.

GORGE AREA
Just a lovely and adorable 2-bdrm stucco bungalow. It's in excellent condition throughout. A spacious LR with fireplace and shag rug w-w. 1 bdrm finished in basement, plumbed for w-d. Priced at only $23,500. Call OSCAR SPRINGER, 386-7147 or 386-1361.

NEW LISTING
OAK BAY!
Call now. This one will sell very quickly! 2 bdrms with in-law suite. Hurry, Hurry! JOHN DUNICK 382-1671 or 386-1361.

TILLICUM GORGE
MUST BE SOLD
Immediate possession. Spacious 4-5 bdrm home with 1½ baths. Lovely w-w shag in comb. LR and DR and hall. Spacious Kit. Dble garage. Sacrificing for $23,900. IRMA KULIGOWSKI (MLS) 477-1090 or 386-1361.

250 HOUSES FOR SALE

## RITHET'S

for Real Estate Insurance Appraisals

## MT. NEWTON
### 10 ACRES VALLEY VIEW

Near-new rancher. Upper level consists of 3 bedrooms, living room, dining room, cabinet kitchen with dishwasher and garburator. 2 bathrooms, full - length sundeck, etc. lower level has 3 bedrooms, rec. room, extra bathroom, etc. This property is fully fenced and has a 5-stall barn with tack room and storage area. There is also a 100'x200' riding ring.
PRICE $115,000
For further information and appointment to view call: TED WILKINSON OR OLIVER DOUGLAS at 382-4251 anytime.

## OWNER TRANSFERRED

Saanich ½ acre, view and income with 5-year-old quality rancher. 1,500 sq. ft. brick and frame. Oak floors. Hot water heat. Double plumbing. Sep. D. Room, fully plastered and insulated. Finished rec. room with fireplace. Bright basement planned for 1200 sq. ft. legal suite. Sep. laundry room and new quality heated greenhouse. 2-car garage. See this new exclusive now with Edw. C. Clark, 382-4251, 598-3285.

A. BERNARD and CO. LTD.
655 FORT ST. 384-9335

## COUNTRY LIVING WITH VIEW

The perfect home for the executive and family, seeking privacy and seclusion, yet wish to be within 15 minutes to downtown. This beautiful home is situated on 10.8 acres, (horses, anyone?) and offers a superlative view of Elk Lake and the Islands.

Features a large entrance hall with open staircase to 3 bright and spacious bedrooms. Master has ensuite, walk in closet and sliding doors to balcony. Lower level has an entertainment size drawing room with fireplace. Separate guest size dining room. The dream kitchen has custom cabinets and good size eating area.

Let me show you the many other features of this unusual and outstanding home. MLS.
$87,500
Wil Wilson, 384-9335, 477-4328 res.

BY OWNER
BUY DIRECT AND SAVE AT LAST YEAR'S PRICES!

Two new prestige homes in higher Cordova Bay with view. 3 bedrooms, 1½ baths, wall-to-wall carpet, carport, large sundeck and many more attractive features. Over 1,300 sq. ft. too level, same at lower, all serviced. Excellent financing and all trades considered. NEXUS HOLDINGS LTD. — 385-1431, Eves. 386-0116.

## Byron Price and Associates Ltd.
1314 QUADRA 385-2453

GORDON HEAD
New NHA home — Winner of Merit Award Design. Large Living rm and guest-size dining rm. Kitchen with family rm combined. 3 large bedrooms, 3 sets of plumbing. Full price $33,900. Phone Victor Wong, 385-2458 or 479-6569.

SOME PEOPLE TRADE IN their used homes on one of our new ones. Drive by the following homes but please do not disturb occupants.

| | |
|---|---|
| 762 Meaford St. | $23,900 |
| 771 Station Rd. | $18,700 |
| 995 Goldstream | $15,800 |
| 963 Sluggett | $29,900 |

Then call us for further information on your purchasing one of these homes for as little as $2,000 down.
J. A. Woodward and Co. Ltd.
382-5138, 383-3453 evenings

IMMACULAGE HOME!
$26,900 — BURNSIDE

Like a doll's house — but much bigger! 2 bedrooms, dining room, large living room with fireplace. Large nicely landscaped lot. Stove, frig, washer and dryer included in asking price. Call now! MARGARET BRIDGER 386-8321 388-5868. MLS. Homefinders, Wall and Redekop Realty Ltd.

253 COUNTRY HOMES AND PROPERTIES

SMALL RUSTIC CABIN
3.28 ACRES, 3.28
HIGH—ROCKS—TREES

Quite liveable one room, 12x17, new, insulated, wood stove, excellent well and well equipment. No power as yet, has primitive outdoor toilet. Buy into this and enlarge the cabin to conform to minimum standard square footage. Exciting views on clear days, peace and quiet every day. Terms too at $12,750. JOHN RUSSELL, 386-2955 or res. 592-3248 for inspection personally accompanied. Mayfair Realty.

SHOAL BAY
NORTH SAANICH
Custom built home on cleared 2/3 acres with stately trees and waterview designed for gracious living. Has living room with raised hearth fireplace, dining rm and 2 bdrms. Rich beamed ceilings and oak floors throughout. Lower area has family room, guest room, sewing room and workshop. There are many other features too. Priced at $65,000. For appt's call WM. SANDERS 477-6802 or 386-1361 MLS Canada Permanent.

Saanich Peninsula
Sidney
GORDON HULME LTD.
2444 Beacon Ave.
656-1154

## IMMEDIATE POSSESSION

FIRST SHOWING
4½ acres, some trees, good soil on flat land. Also small 4-room bungalow — solidly built. Saanich. $34,100. Call TED CHARTRES, 479-1667; res. 385-5508.
J. H. Whittome and Co. Limited
Royal Oak Branch

COUNTRY HOME — ACREAGE
Beautiful setting, 3 bedrooms, plus suite if you like, large rumpus room, large workshop area. Freshly painted building, plus white fence. Smart and handsome looking. Beautiful orchard. An unusual opportunity here. Terms may be arranged at $48,500. Ph. Henry Bitterman Ltd. 386-2971.

COUNTRY HOME AND acreage or small farm required within 15 miles of Victoria. Phone collect 922-5167 or Victoria Press, Box 184. Excellent security.

CAPITAL REGION AGENCIES
2481 Beacon Ave., Sidney, B.C.
—656-3051
Confidence, Reliability, Action

SAANICH PENINSULA PROPERTIES LTD.
For All Real Estate Requirements
Box 1235 Sidney, B.C. 656-4000

PEARSON REALTY LTD.
PARKSVILLE, B.C.
Box 399, 248-6127

253 COUNTRY HOMES AND PROPERTIES

## BRENTWOOD BAY 4 BEDROOMS

Immaculate 7-yr.-old family home on ½ acre landscaped lot.
—Cathedral entrance to two levels, all beautifully finished.
—Main floor of over 1300 sq. ft., 2 large bedrooms, spacious living rm., fireplace, dining rm., cab. kitchen with nook, 4-pce. vanity bath.
—Lower level has 2 large bedrooms, 3-pce. bath, panelled rec. room, and sliding doors to covered patio.
—Carpet, drapes and range included. Asking $39,500 — Terms.

## BRENTWOOD BAY TREED LOT

Well maintained, quality built 7-yr.-old family home close to school and shops, lovely treed landscaped lot on quiet cul-de-sac.
—Cathedral entrance, spacious living room, R.M. fireplace, sliding doors to sundeck, large dining room, cab. kitchen with eating area, 4-pce. vanity bath and 2 bedrooms on the main level.
—Spacious rec. room, 2-pce. bath, utility for W-D and 2 bedrooms in lower level.
—O-O-M heat, dr.-in garage plus carport. Price $38,500. Terms.
Both of above homes are on sewers.
385-3435 A. VICKERS 652-2266
P. R. Brown and Sons Ltd.

## LIKE HORSES? NEED 2½ ACRES?

Then read on. Perhaps this fine property is for you. Located in the Deep Cove area this fully restored 2-bedroom farmhouse offers excellent accommodation. Outside on the meadowlike property is an all-weather 66x132-foot riding ring. For the horse a large box stall plus feed room. Must be sold. Asking $47,500. To view please call:
JOHN BRUCE 656-3928

## NEW LISTING FAMILY HOME

Near-new 3-bedroom, full basement home in a growing area of Sidney. Spacious kitchen, 2 fireplaces, separate dining room. Very attractive treed lot. Ideal for the growing family needing more space. $30,500.
JOHN BRUCE 656-3928
Res. 656-2023 or 592-7576
SIDNEY REALTY LTD.

½-ACRE—NEW HOME
$26,500

Just north of Mill Bay, you'll love the pretty treed setting of this attractive 1210 sq. ft. home, living room features an old brick fireplace and big diamond panel windows. It is a bright house with spacious dining "L" and kitchen. There are 3 big bedrooms, master en suite. The big main bathroom has quality pale yellow fixtures. There is rough-in for a 3rd bathroom next to the bright basement area planned for a rec room. It is not quite finished, so if you hurry you can choose your own colors for the carpeting to be laid throughout. Call
GRAY LORENZEN, 652-1038
Majahat Realty Ltd.
743-5525, Box 40, Mill Bay

## Central Saanich Treed 100'x170' Lot

Modern quality built 3-bedroom family home with 1300 sq. ft. of delightful living area.
22'x16' living room, sandstone fireplace, sep. dining room, cab. electric kitchen, 4-pce. vanity bath, plus 2-pce in master bedroom, shag W-W carpets throughout.
Full high basement with large rec rm., fireplace, sep. laundry and extra rooms for guest if required. Double carport and huge sundeck.
Asking $42,000 — Terms. (MLS)
A. VICKERS 385-3435
JOHN EVANS 385-3435
P. R. BROWN and SONS LTD.

## OAKS and ARBUTUS

A. Fine views, 2 acre plus, $11,000. Only four of these fine building sites remain.
B. For complete PRIVACY. Ten acres high up with views over Olympics, good pockets of soil, main water and hydro. $23,500.
C. HORSEMANS PIECE, 9 acres, largely good soil and house site with fine views, stream at back. $31,500.
DESMOND HOLMES
384-8126 478-1227
Pemberton, Holmes Ltd.

PERMIT US THE PRIVILEGE

of showing you this superbly constructed, spacious home designed for gracious living and entertaining. Set in 10 acres of country grandeur and near the sea. Sunken living room features magnificent stone heatilator fireplace. There is a magical labour saving kitchen, three bedrooms and many other exciting features too numerous to describe. The asking price of this lovely home is $98,500. Be our guest for an interesting and delightful tour and phone Evelyn at 642-3364 or Joan at 642-3788. Homefinders, Wall and Redekop Realty Ltd.

256 WATERFRONT PROPERTIES

SPRINGTIME WATERFRONT!! CORDOVA BAY
To live on the waterfront—really interesting waterfront, is the ultimate in the enjoyment of living. Most can't afford it, many won't afford it, but some will compromise for a lovely spot on the sea, where mother nature changes the scene continuously. Over half-acre of lovely secluded waterfront, beautiful views, sandy beach and sandbars for miles of summer strolling. Tall trees. Hodge-podge home part new, part old, clean and spacious. (The compromise!) But comfortable and ready for your touch of Genius. Asking $49,500. Offers considered. Call:
MR. STOTHERS
386-1341 or 658-5285
A. E. LePage Western Ltd.
Hillside Shopping Centre

1.4 ACRES WATERFRONT CADBORO BAY

We are proud to show this prestige home — many extras including indoor pool 34x16. 4 Brs., large LR with fieldstone FP, large DR, with solid teak built-ins, cosy den with FP. Large family room with FP, the kitchen exceptional, double ovens, charcoal grill, garbage disposal, quality W-W throughout. Offered at well below replacement at $159,000. MLS. Please call GLEN or MARG McGREGOR, 384-8001 or Res. 477-3675. Royal Trust Co.

## FERNANDO'S HIDEAWAY

19 acres of treed seclusion with 1,200 ft. cleared-sloping bay ocean front. Boat dock, ideal for float plane. Professional landscaping surrounds a 3 bedroom, den, fireplace, kingsize living room home. 1 mile to golf course — asking $139,000.
Call Betty James at 748-8105 or 746-5998
Canada Permanent Trust
150 Station Street
Duncan, B.C.

C. N. MONTAGUE CO. LTD.
1028 Blanshard St. 384-9318

NEW LISTING
5 ACRES
YOUR OWN PARK!
$50,000

Just right for swimming, boating (safe moorage), fishing for float plain relaxing. Terms available. F. Mauger, 598-5062 or 384-9318 anytime.

## IDEAL FISH AND GAME LODGE

900 ft. Cowichan River frontage, 7 acres, campsites, toilets, 6 bedroom, 2 story, 1,300 sq. ft. rustic ESTATE double plumbing, fireplace, full price $81,000.
Call Betty James at 748-8105 or 746-5998
Canada Permanent Trust
150 Station Street,
Duncan, B.C.

COWICHAN BAY
Beautiful waterfront lot, over ½ acre, sandy beach, treed, good residential area. Asking $19,800. Phone Duncan 748-9927.

OVER 2/3 ACRE, BEAUTIFUL treed Gordon Head waterfront. By owner, 658-8446.

258 WATERFRONT PROPERTIES

ABSOLUTE SECLUSION!
2.5 AC. PRIME WATERFRONT
HUGE TREES — MATURE LANDSCAPING
ENCLOSED POOL — HEATED AND FILTERED

These features serve to complement the five bedroom, 4 bathroom, architect-designed home. Ideal for large scale entertaining and large family accommodation. The huge living room has a lovely marble fireplace and a window wall overlooking the sea. The cosy panelled den has a brick fireplace built to hold large logs. The large family room which adjoins the kitchen has another fireplace. The spacious master bedroom suite has a 4-pce. bathroom, dressing room with lots of cupboards and drawers plus built-in vanity and opens directly to the pool for that early morning dip. The intimate bathroom is accessible from the living room, den, and pool. The inviting entry hall with its gleaming white floor and red broadloomed staircase has a nicely appointed powder room adjoining. The foreshore lease permits a boathouse and ramp. $150,000 is the asking price for this beautiful property located near Arbutus Road. For appointment to view call MR. BAXTER, 385-2471. MLS.
Johnston and Co. Ltd.

200' WATERFRONT
HALF-ACRE (2 LOTS)
MILL BAY
SAANICH INLET
LOVELY RESIDENCE

Modern home located right on the salmon fishing grounds and offering seclusion, magnificent sea and mountain views, set amid a beautiful garden with ornamental fish ponds, patios and outdoor barbecue. This residence features 2 above ground levels, the main floor comprises a combined SEA-VIEW 28 x 15 living rm and dining room with fireplace . . . Knotty pine SEAVIEW electric kitchen with breakfast nook and huge SEAVIEW patio off . . . 3 nice bedrms . . . sparkling 4-pce. vanity bathrm . . . The lower level comprises a 27 x 12 rec. room with fireplace and large SEAVIEW patio off . . . Dble carport . . . Workshop . . . Truly a lovely property at a below replacement price of:
$47,500
DICK JAMES, 385-2481

A NEW SCENE

Quiet waterfront area of the east coast of the peninsula. Three quarters of an acre bounded by two roads for easy ingress and egress.
Sure to capture your heart — a contemporary exterior design in heavy board and batten finish, spacious wrap-around sundecks that your family and guests will enjoy. Two step entry to an exciting interior — slightly elevated living room and bedroom wing. Family size dining room — de luxe kitchen and family room on the L and for those quiet moments — a den and half bath tucked away in a unique manner. Huge basement extra fireplace, and roughed-in plumbing. More than you expect for $79,000. Call Simon Flett anytime 385-2471 or 592-7451. Johnston and Co. Ltd.

ALL 3 IN 1

325 ft. ocean front, 15 acres level lawns and pasture plus a gracious 2 storey, 6 bedroom castle, 2 cute cottages, 3 garages, boat shed and barn. firm $80,000.
Call Betty James at 748-8105 or 746-5998
CANADA PERMANENT TRUST
150 Station Street
Duncan, B.C.

258 CONDOMINIUMS AND TOWNHOUSES

WESTERN HOMES LTD.

## BICKERTON COURT

250 DOUGLAS 383-2214

1 and 2-bdrm. Units
INDOOR SWIMMING POOL
PENTHOUSE LOUNGE
UNSURPASSED VIEWS
CLOSE TO TOWN, ACROSS THE STREET FROM BEACON HILL PARK

JOHN JAMES, 2 p.m.-9 p.m.
Mon. to Sat., or by appointment.
382-2157, 24 hours

OAK BAY VILLAGE
SEAVIEW
2 Large Bedrooms

Most conveniently situated to everything . . . a few steps to an intriguing shopping centre, bank, theatre, library, senior citizens activity centre, beach and bus, a few blocks to park, golf course and marina. A park-like setting with view. Quiet well run block designed for privacy and convenience. $60 per month includes taxes. Early possession. Asking $1,500.
Please call Mr. Custance 385-2481
Swinerton, Stewart Clark, Ltd.
1318 Blanshard St.

MARKET COURT TOWNHOUSES
MARKET STREET
OFF QUADRA
PRICED FROM $19,800
OPEN DAILY
SAT.-SUN. 1-5 P.M.

Attractive homes in a pleasantly landscaped setting close to parks, schools, low down payment. Trades considered.
KRIEGER, STRICKER AND CO. LIMITED
Mr. Feka — 383-1542

OWN YOUR OWN!
CHEAPER THAN RENTING
SIDNEY COURT TOWNHOUSES
$500 DOWN
IMMEDIATE POSSESSION

2 or 3 bedroom units. Priced from $18,200 to $19,700 with range, fridge, carpets and drapes included. Excellent financing available. Call J. A. Henderson Realty, 385-9741.

You Are Invited To
Open House
CASTLE HILL
2920 Cook St.
Self-Owned Apartment Homes
AND
RUDYARD KIPLING
1420 Beach Drive
Lease-Owned Apartment Homes
Open Daily 1-5 p.m.
Except Sundays
CANADA PERMANENT
On Douglas at Fort
Phone 386-1361

BY OWNER

Attractive townhouse in 18-unit condominium near University and shopping centre. Situated away from road at end of block. 3 bedrooms, 1½ bathrooms, utility room, fireplace, electric heating, small private garden with patio, private carport, complete with stove, fridge, washer, dryer, w-w carpet, drapes. Asking price $25,500. Phone 477-3807.

START A NEW LIFE!

In a luxurious sea-view suite you can call your own. Beautiful broadloom throughout, 2 lge bedrms, 2 4-pce bathrooms en-suite, elegant living room and very attractive dining room. To view call:
MRS. NAPPER, 386-1341 or 592-9554
A. E. LePage Western Ltd.
Hillside Shopping Centre

PARKSIDE PLACE, TILLICUM-Burnside, 3-bedroom townhouse homes from $16,900 at $845 down. 2-bedroom apartmehomes from $13,800 at $690 down. Close to shopping and all schools, private pool and playground. Large spacious suites. Appliances, self-contained laundry rooms. Shown by appointment only. Call Nacel Properties Ltd., 386-0070 (24 hours).

OWNER LEAVING — PRICE REDUCED

This lovely 2-BR condominium can now be yours for just $19,900. Only min. from ocean, stores, transportation and schools on a quiet street in James Bay. W-W throughout and stove and fridge and drapes included in this new low price. To see this delightful accommodation call ANNE PERRY, 592-4811 or 386-3231, Block Bros. Realty.

SEAFRONT LUXURY

Spacious, ground-level, two-bdrm suite in small exclusive building, only 1½ years old. Top quality appliances and carpet. Floor-to-ceiling fireplace. Priced in 30s. MLS.
Jim Bulloch 479-6054
W. J. Lindsay Ltd. 479-7111

ONE-BEDROOM SUITE, DALLAS Road, sea view, main floor. $18,000 cash. Evenings, 478-8206.

258 CONDOMINIUMS AND TOWNHOUSES

VICTORIA'S LARGEST SELECTION CONDOMINIUM SUITES AND TOWNHOUSES

MARQUEE COURT
OPEN MON.-SAT. 2-4
2095 OAK BAY AVE.
Oak Bay retirement, close to Senior Citizens' Centre, village shopping and bus at door. 1-bedro

# Montreal's Plans for '76 Olympics Approved

Times News Services

LAUSANNE, Switzerland — The executive of the International Olympic Committee has given its unanimous approval to Montreal's plans for the 1976 Summer Games.

The approval followed five hours of discussions Saturday between the executive, headed by Lord Killanin, and a top-level delegation from Montreal. But today, Lord Killanin said "a few little small points" remain to be settled.

The IOC also approved the choice of Innsbruck, Austria, as the site of the 1976 Winter Games (See Page 13).

One of the most controversial issues in Montreal's plans was the awarding of television rights to the American Broadcasting Corporation. The Montreal planning group's television committee insisted that "at no time was any definite offer of service submitted" by any ABC competitors.

In defending its choice, the committee said:

"We absolutely refuse to give the slightest credit to rumors which allege that a much higher figure (in return for the rights) might have been obtained had we followed a different procedure."

Killanin said the IOC executive had approved the ABC agreement "in principle".

Killanin also told a news conference that, although the sporting facilities to be built in Montreal for 1976 would serve numerous events after that, the IOC is not prepared to authorize any future "mini-Olympics" similar to the miniature world's fairs staged by Mayor Jean Drapeau on the Expo site since 1967.

Despite past doubts that Montreal's preparations for 1976 are on schedule, the city's Olympic organizers assured the IOC that currently all plans are going in accordance with predetermined estimates.

Killanin, reporting on the weekend meeting between his executive and the Montreal group, said that although the principle of the projected Olympic village in Montreal was discussed, "the actual location has not been confirmed."

Roger Rousseau, Montreal's commissioner-general, said the village would "most likely" be concentrated in one place.

But the city had to make the decision on this, he added. The situating of the village involved "the future of the city . . . The people who have to live with it afterwards."

Possibly the biggest single worry about Montreal in the minds of Europeans has been the financing of the 1976 Games.

Montreal's acceptance of a self-financing scheme prompted doubts in the minds of some West Germans, whose country was host to the Summer Olympics last year.

One West German — IOC vice-president Willi Daume — remarked cryptically: "I hope they're right."

# 2.5 MPH TAP DAMAGES CARS

Washington Post

WASHINGTON — Although repair costs have unexpectedly declined, American cars remain "so delicate" that six out of seven 1973 models were damaged by being backed into a fixed barrier at the "unbelievably slow speed of 2.5 miles per hour," the U.S. Insurance Institute for Highway Safety reports.

In front-end crashes at 5 mph — the speed at which a person lands in a jump from 10-inch high step — all three small cars and two of four full-sized sedans were damaged.

Institute president William Hadden showed films of these and other test crashes at a senate commerce committee hearing. He testified that the technology but not the will is readily available to eliminate the "designed-in fragility" that caused repair bills ranging up to $1,253 for a Plymouth Fury crashed frontally into a barrier at 15 mph ("sprinting" speed).

Hadden acknowledged that for the first time since 1969, when his non-profit organization began conducting crash tests, average costs of repair have fallen, sometimes sharply, as follows:

Rear crashes: 2.5 mph, from $56 for 1972 models to $22 for 1973; 5 mph, $229 to $117.

Front crashes: 5 mph, $244 to $15; 10 mph, $712 to $389; 15 mph, $993 to $966.

But, Haden said, he remains dis-satisfied. Bumper shock-absorbing systems affording full protection in low-speed crashes are available at low cost from suppliers outside the auto industry, he said. And it probably would cost manufacturers no more to produce cars immune from damage at low speeds than it does to produce cars with bumpers nestled into expensive, fragile sheet metal, he said.

To emphasize the industry's ability to protect against damage when it tries, Hadden pointed out that no damge of any kind was suffered by a Ford Galaxie in a 2.5 mph rear-end crash and by the Chevrolet Impala and Plymouth Fury in 5 mph front crashes. These are the speeds at which safety-related equipment, such as headlights, must not be damaged, under department of transportation standards for 1973 models.

**NEXT YEAR: 5 MPH**

Next year's models must withstand a 5 mph rear-end crash without damage to safety items. Six of the seven 1973s already meet this requirement — while suffering sheet metal damage ranging from $66 (Ambassador) to $195 (Pinto), Hadden pointed out.

In 10 mph ("jogging" speed) tests conducted for the first time, the institute crashed each of the seven 1973 models into the right-front corner of an identical car parked at a 30-degree angle (40 per cent of "real world" collisions involve the corners of vehicles).

Largely because the bumpers of the identical cars overrode or under-rode each other, Hadden testified, the combined cost of repair for each two-car set, calculated with a "conservative" $8 per-hour for labor, ran high:

Ambassador, $573, Gremlin, $694; Galaxie, $414; Pinto, $288; Fury, $520; Impala, $404, and Vega $382.

# Labor Minister Tells Union They Must Wait for Changes

VANCOUVER (CP) — Pressed by vociferous fishermen for immediate removal of present provincial labor legislation, Labor Minister Bill King said Saturday he was "not excluding action at this session" of the legislature to remedy extreme instances of injustice.

But, he told the United Fishermen and Allied Workers Union convention, "it would patently be wrong to make policy changes while a commission is conducting an inquiry."

The minister said that even among trade unions "there is wide variance of opinion as to what form new laws should take."

The legacy of "punitive legislation" left by the previous government requires hearing the views of all including management in order to bring in fair and equal legislation to provide for full, free collective bargaining, he said.

Past UFAWU president Steve Stavenes challenged the statement that it is necessary to hear management's views.

"Management's views are well known," he declared. "In fact, the labor laws now on the books were put there by management. Why wait to remove them?"

Union secretary Jack Nichol also took issue with King's contention that there was no unanimity among the unions themselves.

"There is consensus of labor on the need for removal of the Trade Unions Act at this session," he told King to loud applause from delegates.

King maintained that his approach, through an inquiry to provide broad policy "in six to eight months in the hope that legislation can be readied for presentation at a fall session", would solve the problems of labor relations problems faster than dealing with each instance in isolation.

# Pickpockets Top Saigon Dangers

SAIGON (CP) — About the only major battle faced by Canadian military men here so far has been against the Vietnamese Moc Tui, the light-fingered pickpockets that abound in downtown Saigon.

So far they have dealt successfully with bedbugs, and have gained ground in an assault on giant cockroaches, mosquitoes and other biting insects.

But the Moc Tui continue to maintain their offensive and the Canadians are fighting back with undercover moves of their own.

"Some of the guys have taken to wearing money belts," said Maj. Vance MacDougall of Toronto. "Others have had secret pockets sewn into their uniforms."

"They are real smooth characters," said Maj. MacDougall who is with the military police here.

"One soldier had his pocket picked. They took the money and returned the wallet."

Another soldier said he kept his money and his identification card in the breast pocket of his uniform as a protection against such thievery.

"They took the money and stuck the identification card back into another pocket," he said.

Maj. MacDougall said some of the men have all but given up the struggle, carrying money in two pockets with the full expectation of losing at least part of it.

The major, who carries his passport inside his shirt, said one of the favorite ploys is for kids to wrap themselves around the leg of the suspected victim.

"While the victim is occupied in freeing himself, the mama-san picks his pocket."

And the Canadians have had other troubles getting acclimatized to the weather and living conditions in Vietnam.

**QUARTERS IMPROVED**

Maj. Clive Loader of Greenwood, N.S., said the abandoned American barracks at Tan Son Nhut Air Base where the supervisory troops of four nations are staying were "a bit rough."

"But the Canadians pitched in to clean up the mess and repair mosquito netting and everyone seems satisfied now," he said.

# Farmers To Discuss Freeze

A meeting of Saanich Peninsula farmers to discuss the provincial freeze on farmland sold for commercial purposes is being planned for next week.

Organizers hope to have someone from the provincial government at the meeting to answer questions about the freeze, said George Aylard, a farmer and north Saanich alderman.

The farmers want to have some effect on the preparation of legislation by the agriculture department designed to protect farmland from land speculators, said Aylard.

"There's never been anything that's united the thinking of farmers more than this action," he said.

The B.C. Federation of Agriculture has already protested the freeze, which was introduced Dec. 21 by order-in-council. It will take no further action till it sees the new legislation, said manager R. B. Stocks.

# Price Hike For Milk Now General

B.C. milk drinkers can no longer save an extra few pennies by buying products which bear the Silverwood or Island Farms produce label.

The two dairies — caught unawares by a recent hike by Dairyland milk producers — have pulled up their price tags to match Dairyland's one-cent across-the-board increase which took effect two weeks ago.

Dairyland said the increase was necessary because of the higher cost of raw milk purchased by the dairy from its producer members, most of whom are dairy farmers in the Fraser Valley.

It was the third milk price increase in 10 months.

Silverwood was the last to adopt the price hike. It takes effect today, said Victoria branch manager Frank Norton.

A spokesman for Island Farms — which raised their prices last Thursday — said their hike was adopted, not because of Dairyland's example but because of several factors affecting the business on the local scene.

"Our decisions have no bearing on what Dairyland might or might not do," he said. "We raised our prices because of the increase in cost of raising milk for the farmer and the increasing cost of wages."

The price hike leaves the following prices in most stores, regardless of brand-name: homogenized milk, 40 cents; two per cent, 37 cents; skim, 34 cents, and buttermilk, 36 cents.

## Victim Dies

NANAIMO — Twelve-year-old Alexander George Rowan, 716 Victoria Street, has died in Nanaimo Regional General Hospital from injuries received in a traffic accident.

Police said he was hit by a car driven by Larry John McFarlane, 19, also of Nanaimo, while crossing the Old Victoria Road at 7:10 p.m. Friday.

# Rezoning Speedup Suggested

Saanich council will be asked tonight to speed up a decision on zoning land on Vanalman Avenue from residential to wholesale warehouse use.

The bid by Stanley E. Tront, 1010 Blanshard, is similar to another by Dominion Construction Ltd. for a large warehouse-distribution complex nearby and both have been protested vigorously by residents of the area.

Tront's application last fall was tabled pending completion of a special municipal survey of service-commercial land use and decisions will not be made until that report is completed, a planning department spokesman said.

Originally expected to report before the end of 1972, the committee now is likely to submit its findings this month or next.

Meanwhile, new applications have been received to rezone two areas closer to the urban core for redevelopment to commercial purposes.

They are from Fairway Holdings Ltd., involving land at 272 Gorge already in use for retail grocery, to include eight lots and part of another at the northwest corner of Albina for supermarket purposes; and nearly three lots at 850, 854 and 856 Seymour, near Centennial Library, where Town and Country Realty Ltd. wants to have zoned for general office premises.


271 LOTS FOR SALE

APARTMENT SITE?
Sidney — .51 Acre
$25,900
Situated on Third St. right in the town of Sidney. There is a two-bedroom home on the property. Size of lot is 69'x326'. Very favorable for apartment building. Phone Victor Wong, 385-2458 or 479-4569. Byron Price and Associates Ltd.

ONE MINUTE FROM SEA
Half acre good level building lot in select area. Realistically priced at $6,500. Phone Evelyn at 642-3364 or Joan at 642-3788. Homefinders. Wall and Redekop Realty Ltd.

BROADMEAD SUBDIVISION
Beautifully treed lot, approx. .75 acres, with view and privacy. Must sell, asking $14,000. 384-8079.

BUILDING LOTS FOR SALE. J. A. Woodward and Co. Ltd. 382-3138.

273 PROPERTY FOR SALE

HIGHWAY FRONTAGE
Between Duncan and Malahat and having commercial potential. 1.84 acres, 3-bedroom home, 621 ft. frontage, $24,500.
2½ acres vacant land, 900 ft. frontage, $13,500.
2½ acres vacant land, 900 ft. frontage, $14,500.
3¼ acres vacant land, 422 ft. frontage, $15,000.
8 acres, 4-room cottage, 700 ft. frontage, $35,000.
For details contact Walt Hearn 743-5525, evenings 743-2479. Malahat Realty Ltd., Box 40, Mill Bay.

ESQUIMALT ROAD
Excellent opportunity. Over fifteen thousand square feet of level land fronting on Esquimalt Road. Currently zoned CI Commercial. Full Price only $29,500. Call:
RON MATHEWS of JACK MEARS
OAK BAY REALTY LTD.
386-2291 or 385-9978

QUADRA-MCKENZIE
Over 20,000 sq. ft. of property with large single storey family residence. Suitable site for professional offices. Present zoning is residential. Price $53,000.
385-3435 J. P. H. EVANS 477-4452
P. R. BROWN AND SONS LTD.

MILL BAY
WATERFRONT ACREAGE
LOTS, FARMS
Call "land specialists," 743-5525
Malahat Realty Ltd.
Mill Bay, B.C.

6.6 ACRES — SOOKE ROAD. LOT 6—section No. 24. Goldstream district. Offers invited. Victoria Press, Box 155.

274 PROPERTY WANTED

APARTMENT SITE WANTED, ANY SIZE. IMMEDIATE CASH. LOU BLOOMFIELD 386-2955 or Res. 478-6475.

L. E. Kirk
Mayfair Realty

URGENTLY REQUIRED
Waterfront acreage suitable to accommodate 2 or more horses. With or without buildings. Please call ELLWOOD NAULT, 385-5741 or 388-4150 — OLYMPIC REALTY LTD.

CASH CLIENT
will buy 1½ to 10 acres, with or without buildings, cash or cash to mortgage; Colwood, Langford or Saanich. Charman Pacific Realty Ltd.
ALF PORCHER
385-9765 or 384-5823 (Res).

URGENT!
Do you have land for sale? I presently receive an average of 15 enquiries per day from persons anxious to purchase building lots, acreage, etc. Take advantage of this demand. Phone GLYN JONES 386-8321 or 386-6624. Hometinders, Wall and Redekop Realty Ltd.

CASH
For property in the Greater Victoria area including Colwood and Metchosin. 386-6191 anytime.
KASAPI CONSTRUCTION

TRADE EQUITY IN 5-YEAR-OLD home in good area of Gordon Head for property suitable for horses. With or without buildings. Principals only. Victoria Press, Box 176.

WANTED
Apartment site for 12-16 suites, also duplex lot. Please call FRANK BOUSFIELD, 386-2955 or res. 479-1000. Mayfair Realty.

R. H. C. LTD. NEEDS
An apartment site for 30 to 50 suites. Phone Dickie Agencies Ltd. 919 Fort, 382-7822

ACREAGE OR LARGE LOT REquired, all cash. FREDDY STARKE, 388-6231. Island Pacific Realty Ltd.

VICKERY AND SONS LTD.
— Lots or acreage in any area.
592-6149 592-6622

281 ACREAGE FOR SALE AND WANTED

ATTENTION! HORSE LOVERS! CENTRAL SAANICH
(A) 10 acres, partly treed, gentle sloping land, over 500' road frontage, piped water, Price $53,000 — Terms.
(B) 7 acres, mostly cleared level land, panoramic views. Price, $39,500 — Terms.
385-3435 — Al Vickers 652-2266
P. R. Brown and Sons Ltd.

DOWN A COUNTRY LANE
A quiet area of Central Saanich protected from the possibility of subdivision. 20 acres in two 10-acre parcels. The front third of each parcel is cleared and the road side planted in young poplar and lilac trees. The treed back portion slopes toward Woodwyn Farm. One parcel has a ¾-acre pond with a sandy play area. Each parcel may be purshased for $41,500. On terms. Call Simon Flett, 385-2471 or 592-7451, Johnston and Co. Ltd.

20 ACRES
POTENTIAL
TRAILER PARK
STREAM FRONTAGE
This outstanding property is eminently suited to development as a superior recreational site. $49,500. M.L.
DON'T DELAY FOR FULL DETAILS CALL
JOHN THOMSON
JACK DAVIS
WESTERN HOMES LTD.
382-2157 (24 hrs.)

CASH
For property in the Greater Victoria area including Colwood and Metchosin. 386-6191 anytime.
KASAPI CONSTRUCTION

ACREAGE FOR SALE?
Large or small, with or without home, building lots, etc. Call GEORGE CHAN, the specialist in Land. 386-2955. Mayfair Realty.

LAKEFRONT
33 acres of parkland, 1000 feet of Lakefront, within 18 miles of city. $2,000 per acre. Colin Munro, 386-3583, Victoria Realty Ltd.

FAIRLY QUICKLY
5-10 acres wanted with or without dwelling. As far north as Nanaimo. Call Mr. Shaver 386-7721, Investors Syndicate Realty Ltd.

APARTMENT-MOTEL, COMMERCIAL sites and sub-divideable land required. Contact Dundurn Developments Ltd. 382-2713.

WANTED: BUILDING LOT, 2-5 acres, with water, hydro and perc tested. 388-4684, 592-7784.

280 ACREAGE FOR SALE AND WANTED

ACREAGE FOR SALE
Sloping treed property with some meadowland. One drilled and one dug well, plus cleared bldg. site. Ideal situation for horse lovers. Not many opportunities for this type of property just ½ hour from town. Almost seven acres for the asking price of $28,900. For further information call:
MRS. M. MUNN of
JACK MEARS
OAK BAY REALTY LTD.
386-2291 or 478-7253

ON HIGHWAY AND BY-WAY
SIDNEY BORDER
2 1-3 ac., cleared, level. Now zoned residential incl. church, resthome, etc., on Pat Bay Highway and McDonald Park Road. Ideal for sales lot after rezoning.
Only $23,000
656-4000 K. DROST 656-2427
SAANICH PENNINSULA
PROPERTIES LTD.
SIDNEY, B.C.

"ON A CLEAR DAY YOU CAN SEE FOREVER"
— 10.34 Acres —
Beautiful views
"Sea — Mountains — Forest"
On a paved road, 17 miles from Victoria. $25,000 with 10 per cent down. Easy-easy terms.
479-4084

TWO TREED ACRES
METCHOSIN—GLEN LAKE
Lovely property with cleared building site. Easy driveway entrance. High location with nice outlook, proposed water line, $9,500. Mrs. Webb, res. 477-3095. Joshston and Co. Ltd., 385-2471.

9.015 ACRES — CENTRAL SAANICH. Choice quiet location. 433 ft. frontage on Haldon Road. City water and power. Secluded — Natural outdoor living. Direct access to LAND alone is an EXCELLENT INVESTMENT. Priced at $44,000. Call Ken Jensen 386-7545, 592-9079. Island Home Ltd.

WANTED TO RENT, ½ TO 1 acre land Gordon Head district; until June 1974. For specialist flower growing. Prefer land in rough grass with water. Will reseed at end of tenancy. 388-9266, 5 p.m.-8 p.m.

100 ACRES TREED PROPERTY for sale south of Nanaimo. Asking $108,000 with terms. Please call JOHN (JAY) ROGERS, 386-3231, Res. 477-4569 or Write 1800 Blanshard St. Victoria, B.C. Block Bros. Realty.

283 UP-ISLAND PROPERTIES

DO YOU HAVE
$500 to $1,000
DOWN PAYMENT?
IF SO — WHY NOT INVEST IN YOUR FUTURE? ASK THE PEOPLE WHO KNOW — THEY WILL TELL YOU THE BEST AND SAFEST INVESTMENT IS LAND! WE HAVE TWO PARCELS IN THE SHAWNIGAN LAKE AREA — A LOT PRICED AT $5,500 AND 1.44 ACRES, PRICED AT $9,900; BOTH WITH TERMS TO SUIT AND BOTH AN EXCELLENT INVESTMENT WITH GREAT POTENTIAL. (M.L.) CALL NOW AND START PLANNING FOR YOUR RETIREMENT.
JOHN THOMSON
JACK DAVIS
382-2157 (24 hrs.)
WESTERN HOMES LTD.

DUNCAN ACREAGE
150 acre farm $185,000
100 acre ranch $ 95,000
10 acres with highway frontage $ 29,500
7 acre park-like property, 3-bedroom home $ 48,000
2.8 acres hobby farm $ 29,000
½ acre building lot on water $ 4,500
Approx 12,000 sq. ft. building lot. Phone me at Duncan 746-6135 or drop in the office, G. K. Schmidt Realty Ltd., at 470 Trans Canada Highway for your real estate enquiries, in the Cowichan Valley. Please ask for GARRY SUTHERLAND, 748-8810 eves.

MAPLE BAY ACREAGE
This hard to get property has just been listed and it offers you almost 3 acres of sylvan seclusion a few minutes from the marina on municipal water, paved road. Full price $15,000. For viewing and plan call Harry Kay, 748-8103 or 748-9186.
Canada Permanent Trust
150 Station St.
Duncan, B.C.

COUNTRY ESTATE
LARGE HOME
ON FOUR ACRES
Plus a smaller home on same property. Beautiful garden with many rare shrubs and plants. A botanist's delight. Delayed possession can be arranged. Located near Duncan. Price $65,000. For more details kindly call Mrs. Webb 385-2471 or res. 477-3095.
JOHNSTON AND CO. LTD.

COLUMBIA BEACH
Waterfront and View Lots
Parksville - Qualicum
M. G. ZORKIN CO.
Box 99 Nanaimo (604) 753-3461

MILL BAY — SEAVIEW
Artistic 2-bedroom home, landscaped half acre, garage, greenhouse, fence. Offers invited. 743-2506.

½ TO 1½ ACRE LOTS BY THE sea. Private access to beautiful sandy beach. Victoria Press, Box 203.

UPPER ISLAND SPECIALISTS
EAGLE REALTY LTD., 248-6191
BOX 1060, PARKSVILLE, B.C.

290 FARMS FOR SALE and WANTED

WOULD YOU LIKE A LITTLE FARM?
Give up that Ho-Hum, stuffy, cabbage-smelling apartment rabbit warren, and breathe the clean smelling ozone (pleasantly horse manure tainted) of the Royal Oak countryside. 3½ acres of pretty little farm. Raise a steer or two and keep some kitchen hens. 9-year-old, 3-bedroom home in excellent condition. Large outbuilding would be a good barn. Don't spend your retirement in a Women's Lib jail, move to this little farm and invite her to join you. (She will love it!). Asking $46,500.
Call MR. STOTHERS
386-1341 or 658-5285.
A. E. LePage Western Ltd.
1686 Hillside Avenue.

TRADE
Through
CLASSIFIED
DIAL 386-2121

293 GULF ISLANDS PROPERTIES

PENDER ISLAND
—Fine Waterfront Home, 1500 sq. ft., large living room with fireplace, roomy kitchen with many cupboards, 3 bedrooms with large closets, wood-panelling and wall-to-wall carpeting throughout house. Concrete basement. Garage. Ample water supply. Established garden with fruit trees, shrubs, roses. 200 ft. waterfront in a bay with easy access to beach. Superb views, south and west. Excellent value at $45,000.
—36 Acres, views over Browning Harbour. Suitable for group purchase. (ML No. 2269) $75,000.
—100 Acres, 2400 ft. waterfront. Excellent beach. $130,000.
Contact Jean Kilgour at 629-3582 or Ettema Realty, 1802 Cook St., Victoria, B.C. 383-7115.

GULF ISLANDS
7 ACRES
FACING SOUTH CLOSE TO FERRY WITH POTENTIAL FOR DEVELOPMENT. EXCELLENT HOMESITE NOW. GOOD TERMS. FOR FULL DETAILS CALL:
PAT MUSTERS AL VICKERS
385-3435
P. R. BROWN AND SONS LTD.

NORTH PENDER ISLAND 3.75 acre, 290 ft. waterfront, 4 bedrooms, living room with fireplace, kitchen, 2-piece bathroom, electricity, telephone. You name it, it's THERE! Clams, oysters, fruit trees — all the privacy you want. Asking $59,950. 478-5678.


TENDERS FOR SMALL GATE VALVES AND CASTINGS

Sealed tenders will be received by the Greater Victoria Water District up to 11:00 o'clock in the morning of Wednesday, February 21st, 1973, for the supply and delivery of solid wedge gate valves and various castings between 4 and 14 inches in diameter.

The lowest nor any tender will not necessarily be accepted.

Greater Victoria Water District,
479 Island Highway,
Victoria, B.C.

NOTICE TO CREDITORS AND OTHERS
Estate of HENRY SAMUEL DAY, Deceased.

Creditors and others having claims against the estate of Henry Samuel Day, deceased, formerly of Victoria, British Columbia, are required to send full particulars of such claims to the Canada Permanent Trust Company at 1125 Douglas Street, Victoria, British Columbia on or before the 20th day of February, 1973 after which the assets of the estate will be distributed having regard only to the claims that have been received.

CANADA PERMANENT TRUST COMPANY
STRAITH & COMPANY,
Solicitors.

NOTICE TO CREDITORS
In the Matter of the Estate of ETHEL FRANCES LAURAINE McPHERSON, late of 1037 Lyall Street, Victoria, B.C., Deceased.

NOTICE IS HEREBY GIVEN that creditors and others having claims against the estate of the above-named deceased are hereby required to send them to the under-signed Executor at 620 View Street, Victoria, B.C., on or before the 1st day of March, 1973, after which date the Executor will distribute the said estate amongst the persons entitled thereto, having regard only to the claims of which he shall then have received notice.

Arthur James Burns,
Executor.

TENDERS FOR SUPPLY AND DELIVERY OF STEEL OR ASBESTOS CEMENT WATER PIPE
Contract No. 64

Sealed tenders will be received by the Greater Victoria Water District up to 11:00 o'clock in the morning of Wednesday, February 21st, 1973, for the supply and delivery of approximately 4,000 feet of 18 inch I.D. A.C. water pipe or 20 inch O.D. steel water pipe.

Specifications, Contract and Form of Tender may be obtained at the office of the Board, 479 Island Highway, Victoria, B.C.

The lowest nor any tender will not necessarily be accepted.

Greater Victoria Water District,
479 Island Highway,
Victoria, B.C.

TENDERS FOR EQUIPMENT

Sealed tenders will be received by the Greater Victoria Water District up to 11:00 o'clock in the morning of Wednesday, February 21, 1973, for the supply and delivery of the following equipment. Tenders are to be made on forms supplied by the District, which can be obtained after February 10th at 479 Island Highway.

1 Fork-lift
1 250 cfm mobile compressor
2 One-half ton pickups
3 One ton pickups
1 Small station-wagon
1 Car
1 Cab and Chassis with hydraulic crane

The lowest nor any tender not necessarily accepted.

Greater Victoria Water District,
479 Island Highway,
Victoria, B.C.

NOTICE TO CONTRACTORS

SEALED TENDERS will be received by the undersigned for the supply and installation of a fire alarm system and related equipment at the Nanaimo District Secondary School, Nanaimo, B.C.

Drawings, specifications, forms of tender and detailed instructions to bidders are available to Electrical Contractors at the office of Spratt & Associates Consulting Engineers Ltd., 1039 Johnson Street, Victoria, B.C.

A returnable deposit of Twenty Dollars ($20.00) is required for each set of drawings and specifications. Tenders must be good for sixty days. Tenders must be accompanied by a bid bond in the form prescribed, which binds the tenderer and the surety in the amount of 10% of the tender price at the time of tendering. A performance bond and a labour and material payment bond, each in the amount of 50% of the contract price in the form prescribed, must be provided by the successful tenderer prior to the award of the contract. Certified cheques will not be accepted.

Tenders must be made out on the forms supplied by the Engineer, submitted in duplicate, addressed to the Board of School Trustees, School District No. 68, Nanaimo, B.C., and delivered to the Office of the Engineer not later than 3:00 p.m. on Monday, February 26th, 1973.

Spratt & Associates,
Consulting Engineers Ltd.,
1039 Johnson St.,
Victoria, B.C.


386-6131
SAFE-BUY USED CARS
SUBURBAN

P.D.Y. FOOD CENTRE
CRAIGFLOWER and TILLICUM
Prices Effective Sun., Mon., Tues., Wed.
February 4, 5, 6, 7
WEEKDAYS 9 to 9 SUNDAYS 10 to 7
We Reserve the Right to Limit Quantities

MEDIUM BULK CHEESE lb. 75c
UTILITY GRADE 15 oz. and Up CORNISH CHICKENS Each 79c
SLICED—Gov't Inspected BEEF LIVER lb. 59c
NESTLES INSTANT CHOCOLATE QUIK 2 lb. tin 79c
LIPTON, MIX or MATCH CUP-A-SOUP 3 pkgs. 98c
DAD'S COOKIES Family Size VARIETY PACK Reg. 1.19, 2-lb. pkg. 99c
PACIFIC MARGARINE 5 lbs. 87c
KRISPEE TRI-PAK POTATO CHIPS 39c
LIQUID AER-O-WAX 27-oz. Tin 99c
CALIFORNIA CELLO. CAULI-FLOWER Each 25c
SNOBOY TOMATOES 1½-lb. tray 29c
MEXICAN—SWEET ORANGES lb. 10c

LUNDS
926 FORT ST.
GOOD QUALITY
FURNISHINGS BY AUCTION
TUES., 7:30 P.M.
View Mon. and Tues.
Oak and Mahogany
DISPLAY CABINETS
PR. OF WING CHAIRS
Expensive Upholstered Chairs; Occasional Tables, China, Crystal, Silver, Oak Sectional Bookcases Oak Chairs.
VICTORIAN COTTAGE PIANO
by "John Broadwood & Sons"
Round Oak Dining Table and 6 chairs.
As new Chesterfield Ste.
"Vilas" Maple Twin Bedroom Suite
"Mr. and Mrs." Bedroom Stes.
Maple and Mahogany Portable TV Sets,
3 Movie Projectors, Screens, Trolling Rods,
10-Speed Racing Bicycle.
ESTATE
Bedding, Linen, Drapes
BUNK BEDS
RANGES—REFRIGERATORS
ANTIQUE FRENCH DOLL
FORTHCOMING
ANTIQUE AUCTION
Oriental Rugs, Old Silver, and China are now being accepted for this important sale.
LUNDS 386-3308

# DRIVE WITH A SMILE
## TO ENSIGN CHRYSLER PLYMOUTH'S
# SALE '73 CARS-TRUCKS

ENSIGN CHRYSLER PLYMOUTH

Plymouth
CHRYSLER
Dodge Trucks
SALES/SERVICE

## '73 PLYMOUTH CRICKET 2-DOOR COUPE

Mini Hemi Motor
4-Speed Trans.
Bucket Seats

Stock No. 9206

**$65 Down $65 Per Month**

48 Months on approval of credit. Payments include 5% Tax, '73 Plates and Registration.

**OR $2398 SALE PRICE**

## '73 VALIANT SCAMP 2-DOOR HARDTOP

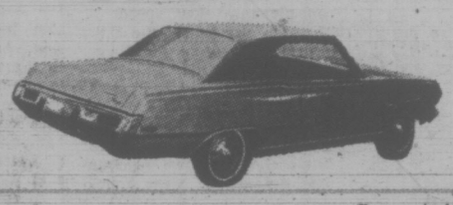

6-Cyl. Motor, Vinyl Seats, Fully Factory Equipped

**$78 Down**
**$78 Per Month**

48 Months on approval of credit. Payments include 5% Tax, '73 Plates, and Registration

Stock No. 1086

**OR $2898 SALE PRICE**

## '73 VALIANT 100 4-DOOR SEDAN

6-Cyl. Motor, Vinyl Seats, Fully Factory Equipped

**$78 Down**
**$78 Per Month**

48 Months on approval of credit. Payments include 5% Tax, '73 Plates, and Registration.

Stock No. 1078

**OR $2898 SALE PRICE**

## '73 VALIANT DUSTER SPORTS COUPE

6-Cyl. Motor, Automatic, WW Tires, Sport Stripes, Defogger, and Fold-down Rear Seat.

**$89 Down**
**$89 Per Month**

48 Months on approval of credit. Payments include 5% Tax, '73 Plates, and Registration.

Stock No. 1092.

**OR $3292 SALE PRICE**

## '73 PLYMOUTH FURY DE LUXE SEDAN

V8 Motor, Automatic, Power Steering, Power Disc Brakes, Custom Radio, Defogger, WW Tires.

**$109 Down**
**$109 Per Month**

48 Months on approval of credit. Payments include 5% Tax, '73 Plates, and Registration.

Stock No. 5004

**OR $3992 SALE PRICE**

## USED CARS – CHOOSE FROM 60 UNITS – ALL MAKES – ALL MODELS

**FIRENZA '71**
2000 S.L. 2-Door
4-Speed, bucket seats.
Licence No. FCB-676.
**$1591** SALE PRICE
No Down Payment
$57 for 36 Months

**PLYMOUTH '71**
Cricket Sedan
Automatic, radio, bucket seats. Licence No. AHJ-430.
**$1797** SALE PRICE
No Down Payment
$63 for 36 Months

**AUSTIN '71**
American 2-Door
4-Speed, bucket seats.
Licence No. KMW-515.
**$1797** SALE PRICE
No Down Payment
$63 for 36 Months

**DODGE COLT '71**
2-Door Hardtop
Bucket seats, 4-speed, radio.
Licence No. AHE-221.
**$1797** SALE PRICE
No Down Payment
$63 for 36 Months

**TOYOTA '71**
Corolla 2-Door
4-Speed, bucket seats.
Licence No. AJC-549.
**$1797** SALE PRICE
No Down Payment
$63 for 36 Months

**TOYOTA '71**
Corona Mk 2
Automatic, radio, bucket seats.
Licence No. AJB-412.
**$2191** SALE PRICE
No Down Payment
$77 for 36 Months

**DODGE '71**
½ Ton Pickup
6 Cylinder, 4-speed, radio.
Licence No. 978-265.
**$2191** SALE PRICE
No Down Payment
$77 for 36 Months

**PLYMOUTH '71**
Fury 2-Door Hardtop
V8, Automatic, radio, power steering, vinyl roof.
Licence No. AJE-579.
**$3093** SALE PRICE
No Down Payment
$107 for 36 Months

**AUSTIN '72**
Marina Sedan
4-Speed, bucket seats.
Licence No. AHH-790.
**$2292** SALE PRICE
No Down Payment
$80 for 36 Months

**CORTINA '72**
2000 Sedan
Automatic, bucket seats.
Licence No. KNN-335.
**$2393** SALE PRICE
No Down Payment
$83 for 36 Months

# FREE 1973 LICENCE PLATES with EVERY USED CAR

## WIDE OPEN WEEKDAYS TILL 9 P.M.

## PHONE FOR FREE COURTESY CREDIT CHECK — 386-2411

**PLYMOUTH '72**
Cricket Sedan
Bucket seats, radio, power disc brakes.
Licence No. KVT-460.
**$2092** SALE PRICE
No Down Payment
$73 for 36 Months

**PLYMOUTH '72**
Cricket Sedan
Bucket seats, automatic, power disc brakes.
Licence No. KVT-460
**$2198** SALE PRICE
No Down Payment
$77 for 36 Months

**Valiant Duster '72**
Sport Coupe
6 Cylinder, automatic, radio, defogger.
Licence No. AKA-202.
**$2898** SALE PRICE
No Down Payment
$89 for 42 months

**VALIANT '72**
4-Door Sedan
6 Cylinder, automatic, radio.
Licence No. JHD-373.
**$2992** SALE PRICE
No Down Payment
$92 for 42 Months

**FARGO '72**
Compact Van
6 Cylinder, bucket seats, glass package.
Licence No. 942-365.
**$2992** SALE PRICE
No Down Payment
$92 for 42 Months

**Plymouth Satellite '72 4-Door Sedan**
V8, Automatic, power steering, radio, defogger.
Licence No. AKA-546.
**$3696** SALE PRICE
No Down Payment
$113 for 42 Months

**CHEVELLE '72**
2-Door Hardtop
V8, Automatic, power steering, radio, vinyl roof.
Licence No. FCB-626.
**$3696** SALE PRICE
No Down Payment
$113 for 42 Months

**PONTIAC '72**
Catalina Hardtop
V8, Automatic, radio, power steering, power brakes.
Licence No. AHF-346.
**$3993** SALE PRICE
No Down Payment
$129 for 42 Months

**CHRYSLER '72**
Newport Hardtop
V8, Automatic, radio, power steering, power brakes, vinyl roof, bucket seats.
Licence No. AHD-003.
**$4094** SALE PRICE
No Down Payment
$125 for 42 Months

**Plymouth Fury '72**
Station Wagon
360 V8, Automatic, power steering, power brakes, radio, roof rack.
Licence No. AHH-190
**$4494** SALE PRICE
No Down Payment
$124 for 48 Months

# ENSIGN CHRYSLER PLYMOUTH
## YATES AT COOK 386-2411

WEATHER
Tonight: Clear, Cold
Tuesday: Sunny, Windy

# Victoria Times

TODAY'S NEWS TODAY
Classified 386-2121
News 382-3131

89th YEAR, No. 200 ★★★ VICTORIA, B.C., MONDAY, FEBRUARY 5, 1973 ★★★★ 10 CENTS DAILY, 20 CENTS SATURDAY

## FUEL POOL REJECTED

MONTREAL (CP) — Canada is not interested in pooling resources with the United States in a continental energy policy, Energy Minister Donald Macdonald said Sunday.

In a two-hour CBC radio program, Cross-Country Checkup, the energy minister told listeners across Canada and in the United States that this country has surpluses to meet its own needs.

However, Canada has reached a situation where it may not export any more gas and may not in future increase its oil exports, he said.

The program was broadcast on a U.S. network as well, and callers from several states and from Washington joined Canadian callers in debating the energy question with Macdonald.

Several of the U.S. callers urged Macdonald to take a firm stand against selling more oil and gas to the U.S. — "or if you do, make us pay."

Macdonald told one caller that he thought President Nixon would soon make an announcement on energy policy that "may be on the heavy side" for some energy users.

# Ulster Killings Soar; More Troops Likely

Times News Services

Britain may have to rush troop reinforcements to Northern Ireland in the wake of the worst weekend of sectarian violence in at least a year, government sources said today.

Prime Minister Edward Heath is expected to meet his cabinet Tuesday to review the intensified Roman-Catholic-Protestant violence, which claimed 10 lives in a bloody weekend of gunfire.

Shots continued to ring through the streets of Belfast today and 20 persons were reported in hospital with bullet wounds.

The latest killing was that of an 18-year-old Roman Catholic who died in hospital today. He was shot in the head at a gas station where he worked.

**HEAVY FIRE**

Seven of the deaths occurred early Sunday morning in the Catholic New Lodge area. An army spokesman said troops moved into the area to investigate after shots were fired from a passing car at a crowd outside a restaurant, killing one man and wounding several others.

The army says the troops came under heavy fire and fired back, killing six snipers and wounding two.

Local residents and the Provisional wing of the Irish Republican Army disputed the army version of the incident. They said the dead were innocent bystanders.

**CALLS FOR INQUIRY**

The Social Democratic and Labor Party, the main Catholic political group in Northern Ireland, called for an inquiry into the New Lodge shootings.

The two other dead during the weekend were a 58-year-old Roman Catholic fish-shop owner who was shot at point-blank range by two youths who entered his shop. And a 33-year-old Protestant was found dead beside a canal.

Police identified the Protestant as Ralph Boyd and said he had been beaten, stabbed in the chest and throat and branded.

A doctor said he did not die until his torturers put a bullet through his brain. The killing was described by police as one of the "most horrific we have had."

The violence continued today as police reported a rash of sniping incidents and said they hit two gunmen.

**NEW SIGHTS USED**

The British Army says its soldiers are using new night sights on their rifles which make targets easy to spot even in pitch darkness. The sights are eventually to be issued to all soldiers in Northern Ireland.

Meanwhile in Dublin, the official wing of the IRA said it would help Roman Catholics in Northern Ireland restore "no-go areas" — barricaded neighborhoods — for their protection. The army eliminated such areas last summer.

The IRA announcement came at the same time as Premier Jack Lynch dissolved parliament and announced a general election for the Irish Republic Feb. 28.

In London, it was reported that William Whitelaw, Britain's Northern Ireland administrator, is pressing the government to reinforce the 17,000 troops on duty in Northern Ireland.

At least 711 lives have been lost in 3½ years of nationalist and sectarian conflict in Northern Ireland.

## PoW Release Stalled

Times News Services

SAIGON — American refusal to give a detailed schedule of U.S. troop withdrawals from South Vietnam has caused the Communists to hold back release of prisoners of war at least temporarily, sources within the four-party Joint Military Commission said today.

This development followed the successful deployment of the International Commission for Control and Supervision regional headquarters teams today to seven districts of South Vietnam.

Canadian contingent leader Michel Gauvin said several violations of the ceasefire have been reported to the commission by the military powers involved in the agreement.

The information would be passed on to the ICCS teams in the regional headquarters sites and they in turn "will get in touch with the Joint Military Commission teams" in the field. "The JMC is made up of officers from the U.S., North and South Vietnam and the Viet Cong.

The Viet Cong again today asked the United States for a pull-out schedule, the JMC sources said, and Maj. Gen. Gilbert Woodward, the American delegation chieftain, again told the Communists he had no such list.

The Vietnam peace treaty required the United States to furnish "the approximate numbers to be withdrawn in each (15-day) phase" to both

Continued on Page 2

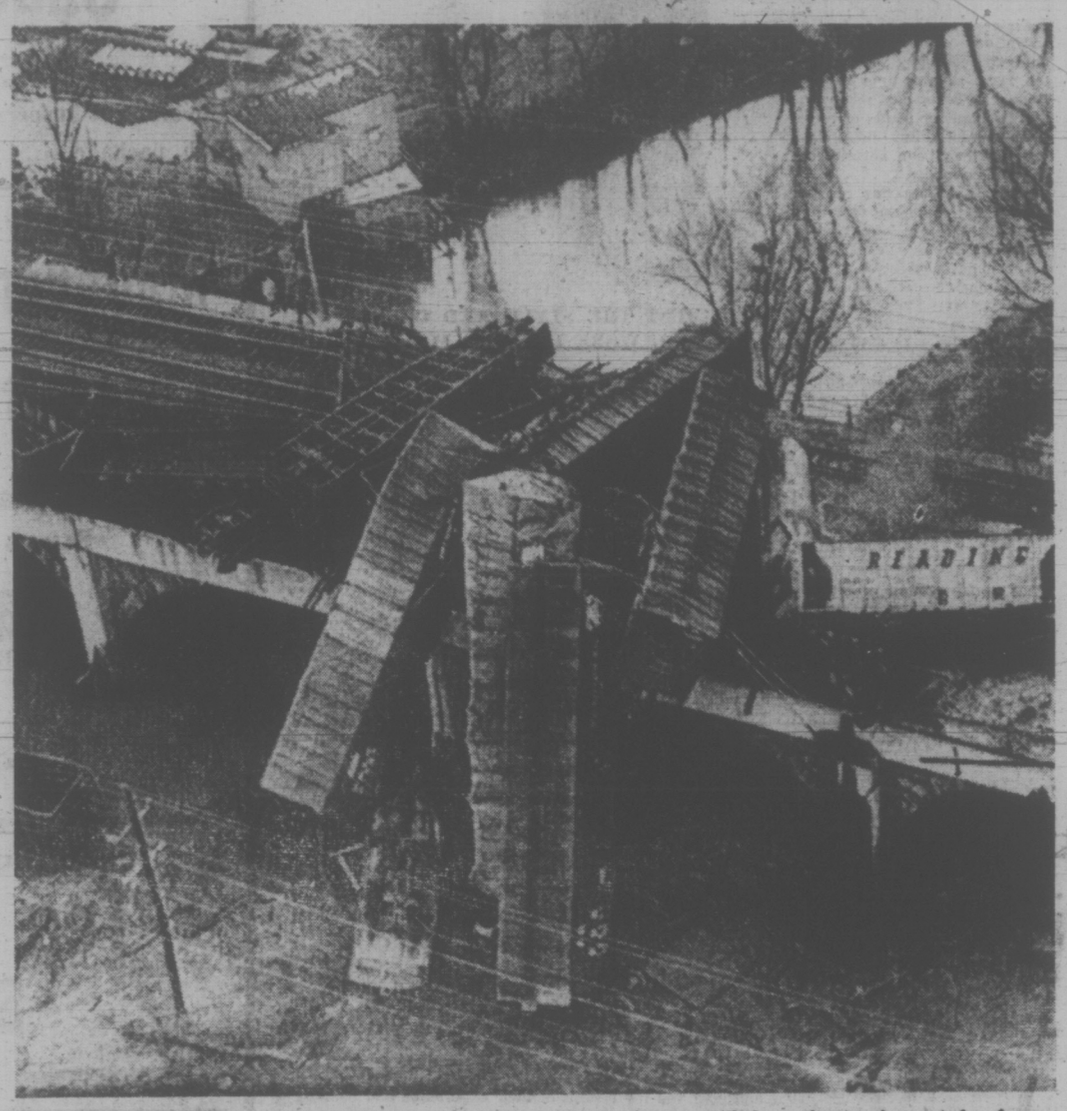


**CHOKING FUMES** from chemicals in smashed railway cars early today forced the evacuation of some 1,500 residents in Wilmington just west of Philadelphia. Tons of a noxious sulphuric and nitric solution spilled on the tracks, not far from the Pennsylvania Turnpike, and into Brandywine Creek which supplies nearby Wilmington, Del., with its drinking water.

## McMAHON GAVE TO NIXON FUND

WASHINGTON (CP) — Frank McMahon, oilman, financier and sportsman from Calgary and Vancouver, is listed in the records of the General Accounting Office (GAO) of the United States as one of the major contributors to funds for the re-election of President Nixon.

With accounting still incomplete, GAO records show more than $30,000 in contributions by McMahon and one columnist places him among "more than a dozen donors" who have apparently "poured $100,000 or more apiece into the Nixon race" in the final days of the campaign for last November's presidential election.

McMahon's contributions were made from his U.S. address — 102 Jungle Road, Palm Beach, Fla. There were 11 separate contributions at least. Nine were for $3,000 and two for $2,500 each.

## School Strike Settlement Imminent

Weary negotiators returned to the bargaining table today after a Sunday meeting which lasted until 2 a.m. in the 24-day strike by maintenance staff against the Greater Victoria School District.

A settlement appeared to be near, although comments were guarded and few details were disclosed.

Mediator Clark Gilmour said negotiations continue to be concentrated on the wage issue.

"We have been through everything. There are still a couple of language areas to be reviewed," he said.

Alex Markides, staff representative for the Canadian Union of Public Employees, said both the union and the school board have scheduled meetings for this evening "in the hopes of presenting a final solution to the membership and trustees."

The union's meeting will be held at 7 p.m. in the auditorium of the Union Centre, 2750 Quadra.

More than 30,000 students at 54 schools, meanwhile, continued abbreviated classes on the same schedule as last week.

Issues before the current round of negotiations resumed includes wages, where the school board offered 33 cents an hour in each year of a two-year agreement on the base rate of $3.60 an hour while the union wanted 72 cents an hour in a one-year agreement, work area for janitors, holidays, sick leave, graveyard shifts, equal pay and promotions.

Schools will be open Tuesday on the same basis as last week even if a settlement is reached today.

## NEWS BRIEFS

### Avalanches Kill 12 Skiers in Alps

**INNSBRUCK (AP) — Avalanches roaring down the Austrian Alps killed 12 skiers Sunday, including 10 West Germans buried on a slope known to be dangerous in winter.**

### Cotton for China

**WASHINGTON (UPI) — The agriculture department reports that "serious private negotiations" are under way for sales of American cotton to China.**

### Israeli Gun Boat

**TEL AVIV (AP) — Israel has developed a high-speed long-range missile boat with heavy firepower as a step toward bolstering the country's military protection while minimizing its dependence on foreign military aid.**

### Australian Floods

**SYDNEY, Australia (AP) — While New South Wales and the state capital, Sydney sweltered in temperatures above 100 degrees today much of inland Australia was hit by floods.**

## Gov't to Lift Legal Guard

By GEORGE OAKE
Times Staff

HARRISON HOT SPRINGS — For the first time in history British Columbians may soon be able to sue their provincial government without cabinet approval.

During the question period after the Saturday luncheon meeting of the B.C. Bar Association here Attorney-General Alex Macdonald was asked by a lawyer if he had any plans to do away with the government fiat.

"The answer is yes," Macdonald replied.

The attorney-general gave no indication of whether he would abolish the law in the current legislative session or at some future date.

Government fiat is a legal term describing the prohibition in law against suing government for redress.

As an opposition MLA, Macdonald often railed against the fiat during speeches in the legislature. Since becoming attorney-general he has also publicly indicated to the B.C. Law Reform Commission that he was against the government fiat.

But Saturday was the first time the attorney-general has said definitely government would abolish the fiat.

"It's a terribly important thing and by far the most important thing said here today," Richard H. Vogel, vice-chairman of the B.C. Bar Association said.

Vogel described the announcement as a really important concession for government to make to citizenry.

Using the Active Pass ferry collision between the Queen of Saanich and the Russian freighter Sergei Yesenin as an example, Vogel said, under the current law anyone who had damage to property or themselves in the accident would not have been able to seek redress from the government. Instead, they could only have sued a B.C. ferry employee, if in fact that employee had been proven negligent.

Abolishing the law will also mean more court litigation, especially on expropriation claims, Vogel said.

## N-Test to Court

CANBERRA (Reuter) — A government spokesman said today that Australia is preparing an approach to the World Court to try to stop French nuclear tests in the Pacific, but he denied that diplomatic relations with France might to broken.

He was commenting on a report in the French news magazine Le Point that this possibility was mentioned in an Australian note to the French government asking for an end to nuclear testing in the Pacific.

The spokesman said Australia opposes the testing but is not considering breaking off relations and did not raise the possibility in its note.

The magazine said France's next nuclear explosion at its Pacific testing ground of Mururoa Atoll will take place in April and will be the last to be held there.

Citing no sources, Le Point says the blast also will be the strongest ever set off by the French.

## INDEX


| | Page |
|---|---|
| Births, Deaths | 24 |
| Classified | 24-32 |
| Comics | 23 |
| Duncan, Cowichan | 18 |
| Entertainment | 15 |
| Family Section | 20, 21 |
| Finance | 8, 9 |
| Sports | 11-14 |
| TV, Radio | 25 |


## U.S. Dollar Rebounds In Europe

BONN (UPI) — The U.S. dollar rebounded from a week-long selling crisis today and showed gains on major European money markets.

Exchanges in Germany, Britain, France and Belgium reported the dollar opened at a higher price than at Friday's closing and maintained momentum for a modest gain through midday.

## Overnight Ordeal Ends for Banker

CORNWALL, Ont. (CP) — Three armed gunmen escaped from a Bank of Montreal branch here about two hours before one of nine hostages inside untied herself and telephoned police to tell them to enter the building.

Police said the three gunmen were accompanied by a lookout man and escaped in the bank manager's 1965 Rambler sedan.

Police entered the bank about 11:10 a.m. and freed the hostages who included bank manager Robert Evans and assistant manager Angus Robertson. None was injured.

The bank vault had not been opened.

Evans told police the three men, armed with sawed-off shotguns and masked, entered his home near Martintown, eight miles east of here about 10 p.m. Sunday and tied up him, his wife and three children.

They held the family at gunpoint throughout the night.

About 5 a.m. today, the gunmen took Evans away and left his wife and children tied up in their home.

Mrs. Evans was able to untie herself by about 9:05 a.m. and telephoned city police.

### MICHENER TERM EXTENDED

OTTAWA (CP) — Prime Minister Trudeau announced today that Gov.-Gen. Roland Michener's term of office has been extended by the Queen to Nov. 30, 1973. This is the second extensionb granted for the governor-general.

## Over the Hump, IWA Fighting to Hold Its Own

By ROGER STONEBANKS
Times Staff

PORT ALBERNI — When you cross "the hump" and descend into the Alberni Valley, you are in IWA country.

But a small group working from two motel rooms on the outskirts of Port Alberni is hoping to make it PPWC country.

IWA — the International Woodworkers of America — and PPWC — the Pulp and Paper Workers of Canada — are engaged in a head-on clash for the loyalty of 1,700 millworkers.

The prize is the right to represent 1,060 workers at MacMillan Bloedel's Somass Division, a sawmill and adjacent shingle mill, and 640 workers at the Alberni Pacific Division sawmill.

The IWA holds the bargaining rights at both mills now, as it also does for 615 workers at Alberni Plywood mill and half a dozen MB logging divisions with 1,200 workers.

As the days run out on the Feb. 14 deadline to bid for bargaining rights, the PPWC Local 23 has applied to the B.C. Labor Relations Board for certification at Somass and PPWC Local 24 is almost ready to do the same at Alberni Pacific.

It is an unusual contest. The PPWC began 10 years ago as a split-off from the International Brotherhood of Pulp, Sulphite and Paper Mill Workers, which merged last year with the United Papermakers and Paperworkers into a new union: the United Papermakers International Union.

PPWC members complained that Pulp Sulphite was undemocratic and unresponsive to the rank and file. They have grown to 10 locals and 6,000 members, all within British Columbia.

The IWA, part of the B.C. scene since it was formed in the late 1930s, is the biggest union in the province and in Western Canada, with just over 40,000 members in Region 1 extending from the coast to Winnipeg.

It has enjoyed a reputation as a clean, honest, open, socially and politically conscious union which also delivers on bread and butter issues. IWA leaders point with pride to having achieved in B.C. the highest woodworking industry wage rates in North America.

Why then is the PPWC in IWA country in the Alberni Valley?

Because, says PPWC president Fred Mullin, the union was asked to come in by IWA millworkers dissatisfied with their present representation and looking for a change.

Because, says Local 1-85 president Earl Foxcroft, they've got to get new members to expand their small union and rather than organizing non-union workers, they choose to "raid" the already-organized.

Mullin bristles at the charge of raiding, as Foxcroft does to the "Canadian Unions for Canadian Workers" theme of the PPWC.

"We deny completely the charge of raiding. Everyone has the right to choose their own union," says Mullin.

Foxcroft, who used to work at the Somass mill, says the Canadian union theme suggests that someone who doesn't join PPWC isn't a good Canadian. "That's an insult to the intelligence," he says.

The PPWC is waging its campaign from two rooms of the Redford Motor Inn under the direction of Len Dircks, second vice-president of PPWC, who is on a union-paid leave of absence from his job at a Prince Rupert pulp mill. Several other PPWC members on leaves of absence are assisting.

Dircks says the IWA is a "little" more democratic and has a "little" more autonomy than the old Pulp Sulphite

Continued on Page 2

## jack scott

## Loves of Yesteryear Gone With the Wind

I've in mind today some comments on the bruising to the libido that comes with watching old movies on television, usually at a time when only tomcats and witches are still awake, but, first, I ought to explain why I've become a devotee of the ancient flicks to be seen on the Late, Late, Late Movie.

I suppose I shouldn't admit it, but most contemporary films bore me terrifically. Oh, a few, like "Sounder," are better than anything made in the past, but I weary of pictures riddled with hidden meanings and social messages when all that I'm really after is entertainment and escape. I ask very little of films. If William Powell gets Myrna Loy in the last reel that's all I ask, but you see that only if you stay up very, very, very late.

One of the risks you have to face in this exercise is the tendency to fall out of love with a lot of your sweethearts of yesteryear. Any red-blooded Canadian boy who once carried a small torch for Miss Loy or for Norma Shearer, Kay Francis, Claudette Colbert, Vivien Leigh, Toby Wing or any of the other glamorous queens of the dear, dead days of yore, is going to be in for a rude awakening the second time around.

Take, for example, Sylvia Sidney, a thing I was dying to do about 35 years ago. What was it about Sylvia that got to me so regularly? I suppose it was because she looked so vulnerable, so in need of a man's protection, and these were the roles she almost always played. Whatever it was, I kept a tryst with her from a 15-cent seat in the peanut gallery of the Rex Theatre. There was no other cinma queen who could so predictably bring the roses to my sallow cheeks. Oh, why deny it? I was madly in love with Sylvia.

★ ★ ★

Imagine my dismay, then, when one of her old black-and-white pictures turned up on my tiny screen late the other night and it came to me that we'd at last out-grown one another. Sylvia hadn't changed. It had to be me. I felt that sort of let-down that's said to inflict spinsters who come across a forgotten treasury of love letters in the attic only to find that, in retrospect, they were hilarious and pathetic.

Everyone, I suppose, hates to be separated from an illusion. That's really what was happening to me when Sylvia made her first appearance. My blood pressure remained distressingly normal. My toes refused to curl as they once had.

I wouldn't bother mentioning this except that a couple of items subsequently have come to my attention which bear on the subject.

One of them is the report of the reaction that's attended the re-release of a picture called "A Fool There Was," starring Theda Bara. Theda was slightly before my time, you understand. But not so much that I couldn't hear the reverberating echoes of the sighs of a whole generation of males who took her as their dream girl. When Theda lowered the awnings of those immense eye-lids, so the legend went, strong men were heard to cry out as if in pain.

Now the picture is showing to a new audience and the response to Theda is just as positive as it ever was. The difference is that the cries of today are cries of heartless laughter. The great fascinator of her time has become a comical figure.

That brings me to an essay by one Barry Bingham, which appeared in the Louisville Courier-Journal. Bingham has taken a long, searching look at the changing standards of sex appeal and has decided — rightly, I fear —that it is as subject to alteration as the design of automobiles. The passion flowers who have dripped their poison on helpless mankind since the invention of the motion picture, he concludes, are forever in peril of being out-dated.

Theda Bara and Sylvia Sidney are by no means the only sirens of the past who won't stand too close a scrutiny by our modern standards.

★ ★ ★

Bingham recalls the mass worship of the stage and screen star, Ann Pennington, whose irresistible charm was that she had fat knees. They were known then as "dimpled knees," but a cold, analytical study of them today indicates that they were dimpled only because they were overly plump. What once drove men clear out of their senses would simply be a dreadful handicap today.

Similarly, the once deadly charm of langour has gone by the boards. One of the great femmes fatale of those earlier years was Nita Naldi who, like Theda, had eye-lids so heavy that she could scarcely lift them and whose main attraction to the male was a sort of torpor that went out with the bustle and the high-button shoe.

The remarkable thing is that, apart from movie stars, women generally are constantly undergoing change to attract males. You need but glance through any old album of photographs to prove the point. The girls of a short 20 years ago appear strangely sex-less. Even those identified as dazzling beauties in their time are unmistakably old-fashioned.

Only the male remains physically durable over the years, like John Garfield, John Boles, Gilbert Roland, Lew Ayres, and if you see any significance in that I hope you'll let me know what it is.

# Attorney-General Supports Plan for UVic Law School

By GEORGE OAKE
Times Staff

A University of Victoria law school seems almost a certainty following hints on the weekend by Attorney-General Alex Macdonald at the British Columbia Bar Association meeting in Harrison Hot Springs.

" . . . I hope to persuade my colleagues, and the bar association, and particularly the Bar association in Victoria to go along with the idea," of a second law school, Macdonald told a luncheon meeting Saturday.

He commented on the growing need for lawyers in business, trade unions and government.

"I find regret . . . in that dedicated students are turned away from our law school," the attorney general said. "Our admissions have been too limited and the academic standards are something over 70 per cent."

He added that a qualified young person has a democratic right to a legal education in our society.

University of British Columbia law professors also favor a UVic law faculty.

"UVic is small enough so a law school can make a unique contribution in terms of innovation. I would personally favor a combined school of law and public administration," Vancouver lawyer David Huberman said.

Huberman, a 13-year teaching veteran at UBC's law school, has also taught night school at UVic.

He said UVic has a historic right to a law school, and that the university had considered such a move in the mid-sixties but the bar association and government had dissuaded the university from proceeding at that time.

Too many lawyers and too much "law power" is concentrated in the Lower Mainland area, according to Huberman.

But, he cautioned, "government policy ought not to serve to regulate a supply and demand market situation. Another law school would do that."

Professor R. G. Herbert thinks a UVic law school would be "a great idea," especially becacse of its proximity to government and the access to the Provincial Archives.

"I think it's a good idea; the demand for legal services will increase," Professor Leon Getz concurred.

With the provincial government in the same town Getz thinks a law school here would have a strong interest in public administration.

"But I don't think law schools should be specialized," he added.

UBC is the province's only law school. Last year 230 students — 48 of them women — registered in first-year law courses. The graduating class last spring numbered about 180.

—Irving Strickland photo

**PHYSICAL FITNESS** devotees choose many kinds of ways in which to keep limbs limber and muscles in top tone. Bud Simpson of 2414 San Carlos opts for sawing up the "big ones" that winter storms toss up on Willows Beach in Oak Bay. Gale-force winds guarantee him a steady supply of equipment.

# Shortage Of Suites Expected

By AL FORREST
Times Staff

A severe apartment shortage lies ahead for Victoria, according to builders who say construction has almost ground to a halt.

The shortage will affect apartment rentals only. Builders will continue to construct some apartment buildings for sale as comdominiums.

Jack Valo, property manager of Brown Bros. Agencies Ltd., says builders have indicated they will build no more apartments because of concern that the provincial government will bring in rent controls.

Builders are also concerned about rental grievance committees being formed to negotiate rents with apartment owners.

With costs going up, builders could not be certain of being able to take in enough revenue from rents to make development and construction worthwhile, he said.

"With condominiums it is different," he said. "They are sold and there is no further problem."

**VACANCIES DOWN**

Central Mortgage and Housing reports that the vacancy rate in apartments in the Victoria area has fallen to .8 per cent, meaning that there is already an indicated shortage in rental accommodation.

The figures do not include apartments recently completed nor do they include single-family housing for rent.

Valo said the concern about militant renters' associations was a reaction to stories of rent strikes and other militant actions in Vancouver.

"This has not been a problem in Victoria but it has everyone concerned," he said.

"Builders have told me they are backing off in Victoria because of rental controls and collective bargaining for tenants. This does not affect condominium construction."

Terry Farmer of Farmer Construction said there were a number of reasons for the virtual halt in apartment construction in Victoria.

**TENANTS' ACTION**

An overriding concern, however, was a feeling of apprehension about actions of tenant associations, mainly in Vancouver.

"Apartment owners are not afraid of responsible tenant groups but some groups have been quite irresponsible in their demands."

Farmer said there is a severe shortage of zoned land in Victoria and developers are reluctant to apply for apartment zoning.

Other factors are leaping costs of building materials, particularly lumber, labor problems, and changes in the income tax act which no longer allow depreciation on apartments, creating a shortage of investment money.

## $60 Fare Stolen Money

A 17-year-old who took $60 for giving five juveniles a ride across town Friday was charged today in provincial court with possession of stolen property.

David Leo Arnold, 2758 Avebury, was remanded for sentence to Feb. 19, after pleading guilty to taking stolen money from five youths he met on Haultain.

Court was told the accused stopped his car to talk to the five, who asked for a ride to a Saanich Road address. Arnold was interviewed later Friday by detectives at his home and admitted knowing that the $60 "taxi fare" was paid with stolen money.

The interview with Arnold was part of an extensive investigation Friday that unearthed a total of $8,000 stolen in two break-ins in Victoria last week.

Oak Bay police found $17 under steps at Oak Bay Junior High School, then two packages containing $1,300 in the same area. A house in Victoria yielded a further $1,800, a second house $400, and a third, still more money.

The stolen money was hidden in "every conceivable place," police said. A chesterfield, the rafters of one house and a hole in the backyard were among the caches.

By midnight Friday, $7,932 had been recovered and 10 persons, nine of them juveniles from 14 to 16 years old, were remanded in custody.

Disposition of the charges against the nine teen-agers had not been reached by noon today.

# Pupils Stay in Class

The 500-student Rockheights Elementary School was virtually re-opened today as protesting parents were told their children could remain in class until 3 p.m., despite the continuing maintenance workers strike.

Rockheights, like other elementary and senior secondary schools in the district, has been open from 9 a.m. to 11 a.m. only due to the strike by local 382, Canadian Union of Public Employees.

About 10 parents turned out to the school at 11 this morning and spokesman Patrick Wardell asked principal Don McKinnon if the children would be forced to leave the school when the bell rang.

"I'm in the middle in this thing," McKinnon said, adding that he had talked to the school board and had been told to "do his best and play it by ear."

"I'm not going to stop the children from staying — I don't want them to suffer," the principal said.

Wardell asked if that meant the children could stay until noon and then return at 1 p.m. for afternoon classes.

McKinnon said it did but added that he would simply ring the bell at 11 a.m. and not tell the students they had the option to stay because he didn't want the onus to fall on the children.

The principal agreed the school had heat and said senior medical health officer Dr. J. M. L. Whitbread visited the school and ruled conditions were "dirty but not unsanitary."

WARDELL
. . . parent protester

Seven children remained in their seats after 11 a.m. All had brought notes from their parents saying they intended to keep them in school despite the board's ruling of two hour daily sessions at all schools.

Board chairman Peter Bunn didn't comment on whether the opening of Rockheights would apply to other schools but said "the board will let its plans be known after the meeting tonight."

Trustees are holding a closed door meeting at 7:30 p.m. to discuss the 24-day old strike.

Bunn said McKinnon had made an educational decision in consultation with the board.

McKinnon said he didn't know if more children would come to school at 1 p.m. but Wardell said he would spread the news that children were being allowed to attend.

Teachers have been going to school regularly ever since the strike began.

## MOTHERS MARCH TONIGHT

Tonight's the night for the Mothers' March.

A small army of mothers will descend on Victoria for the annual one-night blitz of door-to-door canvassing to raise money for British Columbia's disabled.

The army — recruited during the last few months by the Victoria Kinsmen Rehabilitation Foundation of B.C. — will set out in early evening to raise their objective of $50,000.

The city has been divided into street sections and each marching mother need devote only about an hour and a half canvassing 15 homes.

## Two More Escape From William Head

Two William Head prison inmates escaped today bringing the total number of escapes to three in the first six weeks of this year, Colwood RCMP said.

Leonard Larson, 42, serving one year and five months for parole violation, and Wilfred John Humphreys, 36, serving 2½ years for breaking and entering, were last seen at 10 p.m. Sunday. They were reported missing at 1:50 a.m. today, said police.

Larson is described as six feet tall, 150 pounds, with brown hair and blue eyes. A tattoo on his left arm says "Love Mother" and on his right arm is a scorpion and snake.

Humphreys is five feet eight inches tall, and 140 pounds. Both arms are tattooed.

"They are not considered dangerous," said police.

## LOCAL SHIP MOVEMENTS

**MINISTRY OF TRANSPORT**

Camsell in Bamfield patrol area; Quadra, Racer and Douglas in port; Ready and Rider in Sand Heads patrol area; Vancouver on Station Papa.

**MARINE SCIENCES**

CSS Richardson and CSS Parizeau in Saanich Inlet, all other ships in port.

## Farmers Feeling Hay Price Pinch

Saanich peninsula farmers are feeling the pinch of a sharp rise in hay prices this year.

Prices this winter are one-third higher than normal, said Sid Biggs, branch manager of Buckerfield's Ltd. feed dealers.

Wet harvesting weather last summer has created an unusually small supply of good local hay, said Biggs, so most must be trucked in from the mainland.

"There's a greater shortage here because there's a shortage on the mainland," said John Looy of 8433 Bengordon, who is one of the area's biggest hay producers.

Looy predicted the shortage will continue and prices will keep rising in the next few years, and not because of bad weather.

The problem is that farmers are getting older — the average age of farmers is now 56, he said. Many farmers are just not bothering to make enough hay to sell, because it's too much work for too little profit, he said.

"They say, to heck with this," said Looy. "They have enough for themselves. Why bother with anyone else?"

Another factor, he said, is that with growing affluence more people are keeping horses, which eat hay. Looy said he thinks the Saanich Peninsula has more horses per square mile than any other place in Canada.

# B.C. Private Schools Seek Share of Public Kitty

Independent school headmasters say there's no freedom of choice in British Columbia's education system and they're going to the cabinet to fight for it.

They want government recognition, and with it a share of the taxpayer's money, to operate their privately-run schools.

"We say there's no freedom of choice in education because if parents choose independent schools they have to pay," explained Jerry Ensing, executive director of the Federation of Independent Schools Associations (FISA).

Independent school financing is a long-running battle in B.C. education and the latest campaign is scheduled to begin on Feb. 13.

A contingent of the FISA will meet the cabinet that day and present a brief asking for provincial recognition for the 140 privately-run schools in the province.

The previous Socred administration refused to meet with the IFSA, Ensing said.

The federation, which represents 110 religious and non-sectarian schools in B.C. with a total student population of 20,000, is strictly political, established for the sole purpose of winning legal recognition and with it government financing.

"Theoretically we will no longer exist once we've won our political fight," Ensing said.

As it stands now, children in public schools have their educational costs paid by direct government grants and property taxes.

Students in independent schools pay tuition fees which range from $100 a year in parish-supported Catholic schools to nearly $1,000 a year in independent schools such as St. Michael's University School.

The federation feels it will save the taxpayer about $16 million in school operating costs this year, based on average per-pupil operating costs in public schools.

"Meanwhile the parents of one in every 20 students in the province have to pay twice, once through taxes and once through fees," Ensing said.

Peter Caleb, headmaster of St. Michael's University School, said he likes the idea of parents receiving a chit worth so much money for each child, with the option to use it at any school in the province.

"I think the Victoria school board is moving towards this idea of choosing schools with their two new, structured and less structured experimental schools opening in September," Caleb said.

Legal recognition means more than just government financial support, however, and headmasters are quick to point out other disadvantages they suffer in their present status.

Teaching experience in independent schools is not recognized in the public system, making private school teachers more difficult to recruit and putting them at a disadvantage in pension schemes.

Accreditation is not offered the 140 independent schools in the province, meaning all students must write government exams to officially pass regular courses.

Textbooks are provided free of charge to all schools but privately run institutions miss out on many services normally granted schools, such as free use of other equipment and free admittance into municipal functions.

He admitted that many schools are fearful that government financing would mean the end of their independence and says he doesn't see the FISA remaining as a "super school board" once recognition is won.

Ensing, a former independent school teacher who is the FISA's only paid employee, says B.C. is the most "negative" province in Canada towards private schools.

All other provinces have some way of giving financial some way of giving financial ranging from Alberta, which gives $150 a year per student, to Quebec, which gives 80 per cent of costs, he said.

WEATHER
Tonight: Clear, Cold
Tuesday: Sunny, Windy

# Victoria Times

TODAY'S NEWS TODAY
Classified 386-2121
News 382-3131

89th YEAR, No. 200 ★ VICTORIA, B.C., MONDAY, FEBRUARY 5, 1973 ★ 10 CENTS DAILY, 20 CENTS SATURDAY

## FUEL POOL REJECTED

MONTREAL (CP) — Canada is not interested in pooling resources with the United States in a continental energy policy, Energy Minister Donald Macdonald said Sunday.

In a two-hour CBC radio program, Cross-Country Checkup, the energy minister told listeners across Canada and in the United States that this country has surpluses to meet its own needs.

However, Canada has reached a situation where it may not export any more gas and may not in future increase its oil exports, he said.

The program was broadcast on a U.S. network as well, and callers from several states and from Washington joined Canadian callers in debating the energy question with Macdonald.

Several of the U.S. callers urged Macdonald to take a firm stand against selling more oil and gas to the U.S. — "or if you do, make us pay."

Macdonald told one caller that he thought President Nixon would soon make an announcement on energy policy that "may be on the heavy side" for some energy users.

# Ulster Killings Soar; More Troops Likely

Times News Services

Britain may have to rush troop reinforcements to Northern Ireland in the wake of the worst weekend of sectarian violence in at least a year, government sources said today.

Prime Minister Edward Heath is expected to meet his cabinet Tuesday to review the intensified Roman Catholic-Protestant violence, which claimed 10 lives in a bloody weekend of gunfire.

Shots continued to ring through the streets of Belfast today and 20 persons were reported in hospital with bullet wounds.

The latest killing was that of an 18-year-old Roman Catholic who died in hospital today. He was shot in the head at a gas station where he worked.

**HEAVY FIRE**

Seven of the deaths occurred early Sunday morning in the Catholic New Lodge area. An army spokesman said troops moved into the area to investigate after shots were fired from a passing car at a crowd outside a restaurant, killing one man and wounding several others.

The army says the troops came under heavy fire and fired back, killing six snipers and wounding two.

Local residents and the Provisional wing of the Irish Republican Army disputed the army version of the incident. They said the dead were innocent bystanders.

The Social Democratic and Labor Party, the main Catholic political group in Northern Ireland, called for an inquiry into the New Lodge shootings.

The two other dead during the weekend were a 58-year-old Roman Catholic fish-shop owner who was shot at point-blank range by two youths who entered his shop. And a 33-year-old Protestant was found dead beside a canal.

Police identified the Protestant as Ralph Boyd and said he had been beaten, stabbed in the chest and throat and branded.

A doctor said he did not die until his torturers put a bullet through his brain. The killing was described by police as one of the "most horrific we have had."

The violence continued today as police reported a rash of sniping incidents and said they hit two gunmen.

**NEW SIGHTS USED**

The British Army says its soldiers are using new night sights on their rifles which make targets easy to spot even in pitch darkness. The sights are eventually to be issued to all soldiers in Northern Ireland.

Meanwhile in Dublin, the official wing of the IRA said it would help Roman Catholics in Northern Ireland restore "no-go areas" — barricaded neighborhoods — for their protection. The army eliminated such areas last summer.

The IRA announcement came at the same time as Premier Jack Lynch dissolved parliament and announced a general election for the Irish Republic Feb. 28.

In London, it was reported that William Whitelaw, Britain's Northern Ireland administrator, is pressing the government to reinforce the 17,000 troops on duty in Northern Ireland.

At least 711 lives have been lost in 3½ years of nationalist and sectarian conflict in Northern Ireland.

## PoW Release Stalled

Times News Services

SAIGON — American refusal to give a detailed schedule of U.S. troop withdrawals from South Vietnam has caused the Communists to hold back release of prisoners of war at least temporarily, sources within the four-party Joint Military Commission said today.

This development followed the successful deployment of the International Commission for Control and Supervision regional headquarters teams today to seven districts of South Vietnam.

Canadian contingent leader Michel Gauvin said several violations of the ceasefire have been reported to the commission by the military powers involved in the agreement.

The information would be passed on to the ICCS teams in the regional headquarters sites and they in turn "will get in touch with the Joint Military Commission teams" in the field. "The JMC is made up of officers from the U.S., North and South Vietnam and the Viet Cong.

The Viet Cong again today asked the United States for a pull-out schedule, the JMC sources said, and Maj. Gen. Gilbert Woodward, the American delegation chieftain, again told the Communists he had no such list.

The Vietnam peace treaty required the United States to furnish "the approximate numbers to be withdrawn in each (15-day) phase" to both

Continued on Page 2

**CHOKING FUMES** from chemicals in smashed railway cars early today forced the evacuation of some 1,500 residents in Wilmington just west of Philadelphia. Tons of a noxious sulphuric and nitric solution spilled on the tracks, not far from the Pennsylvania Turnpike, and into Brandywine Creek which supplies nearby Wilmington, Del., with its drinking water.

## McMAHON GAVE TO NIXON FUND

WASHINGTON (CP) — Frank McMahon, oilman, financier and sportsman from Calgary and Vancouver, is listed in the records of the General Accounting Office (GAO) of the United States as one of the major contributors to funds for the re-election of President Nixon.

With accounting still incomplete, GAO records show more than $30,000 in contributions by McMahon and one columnist places him among "more than a dozen donors" who have apparently "poured $100,000 or more apiece into the Nixon race" in the final days of the campaign for last November's presidential election.

McMahon's contributions were made from his U.S. address — 102 Jungle Road, Palm Beach, Fla. There were 11 separate contributions at least. Nine were for $3,000 and two for $2,500 each.

## School Strike Settlement Imminent

Weary negotiators returned to the bargaining table today after a Sunday meeting which lasted until 2 a.m. in the 24-day strike by maintenance staff against the Greater Victoria School District.

A settlement appeared to be near, although comments were guarded and few details were disclosed.

Mediator Clark Gilmour said negotiations continue to be concentrated on the wage issue.

"We have been through everything. There are still a couple of language areas to be reviewed," he said.

Alex Markides, staff representative for the Canadian Union of Public Employees, said both the union and the school board have scheduled meetings for this evening "in the hopes of presenting a final solution to the membership and trustees."

The union's meeting will be held at 7 p.m. in the auditorium of the Union Centre, 2750 Quadra.

More than 30,000 students at 54 schools, meanwhile, continued abbreviated classes on the same schedule as last week.

Issues before the current round of negotiations resumed includes wages, where the school board offered 33 cents an hour in each year of a two-year agreement on the base rate of $3.60 an hour while the union wanted 72 cents an hour in a one-year agreement, work area for janitors, holidays, sick leave, graveyard shifts, equal pay and promotions.

Schools will be open Tuesday on the same basis as last week even if a settlement is reached today.

## Gov't to Lift Legal Guard

By GEORGE OAKE
Times Staff

HARRISON HOT SPRINGS — For the first time in history British Columbians may soon be able to sue their provincial government without cabinet approval.

During the question period after the Saturday luncheon meeting of the B.C. Bar Association here Attorney-General Alex Macdonald was asked by a lawyer if he had any plans to do away with the government fiat.

"The answer is yes," Macdonald replied.

The attorney-general gave no indication of whether he would abolish the law in the current legislative session or at some future date.

Government fiat is a legal term describing the prohibition in law against suing government for redress.

As an opposition MLA, Macdonald often railed against the fiat during speeches in the legislature. Since becoming attorney-general he has also publicly indicated to the B.C. Law Reform Commission that he was against the government fiat.

But Saturday was the first time the attorney-general has said definitely government would abolish the fiat.

"It's a terribly important thing and by far the most important thing said here today," Richard H. Vogel, vice-chairman of the B.C. Bar Association said.

Vogel described the announcement as a really important concession for government to make to citizenry.

Using the Active Pass ferry collision between the Queen of Victoria and the Russian freighter Sergei Yesenin as an example, Vogel said, under the current law anyone who had damage to property or themselves in the accident would not have been able to seek redress from the government. Instead, they could only have sued a B.C. ferry employee, if in fact that employee had been proven negligent.

Abolishing the law will also mean more court litigation, especially on expropriation claims, Vogel said.

## NEWS BRIEFS

### Avalanches Kill 12 Skiers in Alps

**INNSBRUCK (AP) — Avalanches roaring down the Austrian Alps killed 12 skiers Sunday, including 10 West Germans buried on a slope known to be dangerous in winter.**

### Cotton for China

**WASHINGTON (UPI) — The agriculture department reports that "serious private negotiations" are under way for sales of American cotton to China.**

### Israeli Gun Boat

**TEL AVIV (AP) — Israel has developed a high-speed long-range missile boat with heavy firepower as a step toward bolstering the country's military protection while minimizing its dependence on foreign military aid.**

### Australian Floods

**SYDNEY, Australia (AP) — While New South Wales and the state capital, Sydney sweltered in temperatures above 100 degrees today much of inland Australia was hit by floods.**

## N-Test to Court

CANBERRA (Reuter) — A government spokesman said today that Australia is preparing an approach to the World Court to try to stop French nuclear tests in the Pacific, but he denied that diplomatic relations with France might to broken.

He was commenting on a report in the French news magazine Le Point that this possibility was mentioned in an Australian note to the French government asking for an end to nuclear testing in the Pacific.

The spokesman said Australia opposes the testing but is not considering breaking off relations and did not raise the possibility in its note.

The magazine said France's next nuclear explosion at its Pacific testing ground of Mururoa Atoll will take place in April and will be the last to be held there.

Citing no sources, Le Point says the blast also will be the strongest ever set off by the French.

## INDEX


| | Page |
|---|---|
| Births, Deaths | 24 |
| Classified | 24-32 |
| Comics | 23 |
| Duncan, Cowichan | 18 |
| Entertainment | 15 |
| Family Section | 20, 21 |
| Finance | 8, 9 |
| Sports | 11-14 |
| TV, Radio | 23 |


## U.S. Dollar Rebounds In Europe

BONN (UPI) — The U.S. dollar rebounded from a week-long selling crisis today and showed gains on major European money markets.

Exchanges in Germany, Britain, France and Belgium reported the dollar opened at a higher price than at Friday's closing and maintained momentum for a modest gain through midday.

## Overnight Ordeal Ends for Banker

CORNWALL, Ont. (CP) — Three armed gunmen escaped from a Bank of Montreal branch here about two hours before one of nine hostages inside untied herself and telephoned police to tell them to enter the building.

Police said the three gunmen were accompanied by a lookout man and escaped in the bank manager's 1965 Rambler sedan.

Police entered the bank about 11.10 a.m. and freed the hostages who included bank manager Robert Evans and assistant manager Angus Robertson. No-one was injured.

The bank vault had not been opened.

Evans told police the three men, armed with sawed-off shotguns and masked, entered his home near Martintown, eight miles east of here about 10 p.m. Sunday and tied up him, his wife and three children.

They held the family at gunpoint throughout the night.

About 5 a.m. today, the gunmen took Evans away and left his wife and children tied up in their home.

Mrs. Evans was able to untie herself by about 9.05 a.m. and telephoned city police.

### MICHENER TERM EXTENDED

OTTAWA (CP) — Prime Minister Trudeau announced today that Gov.-Gen. Roland Michener's term of office has been extended by the Queen to Nov. 30, 1973. This is the second extension granted for the governor-general.

# Over the Hump, IWA Fighting to Hold Its Own

By ROGER STONEBANKS
Times Staff

PORT ALBERNI — When you cross "the hump" and descend into the Alberni Valley, you are in IWA country.

But a small group working from two motel rooms on the outskirts of Port Alberni is hoping to make it PPWC country.

IWA — the International Woodworkers of America — and PPWC — the Pulp and Paper Workers of Canada — are engaged in a head-on clash for the loyalty of 1,700 millworkers.

The prize is the right to represent 1,060 workers at MacMillan Bloedel's Somass Division, a sawmill and adjacent shingle mill, and 640 workers at the Alberni Pacific Division sawmill.

The IWA holds the bargaining rights at both mills now, as it also does for 615 workers at Alberni Plywood mill and half a dozen MB logging divisions with 1,200 workers.

As the days run out on the Feb. 14 deadline to bid for bargaining rights, the PPWC Local 23 has applied to the B.C. Labor Relations Board for certification at Somass and PPWC Local 24 is almost ready to do the same at Alberni Pacific.

It is an unusual contest. The PPWC began 10 years ago as a split-off from the International Brotherhood of Pulp, Sulphite and Paper Mill Workers, which merged last year with the United Papermakers and Paperworkers into a new union: the United Papermakers International Union.

PPWC members complained that Pulp Sulphite was undemocratic and unresponsive to the rank and file. They have grown to 10 locals and 6,000 members, all within British Columbia.

The IWA, part of the B.C. scene since it was formed in the late 1930s, is the biggest union in the province and in Western Canada, with just over 40,000 members in Region 1 extending from the coast to Winnipeg.

It has enjoyed a reputation as a clean, honest, open, socially and politically conscious union which also delivers on bread and butter issues. IWA leaders point with pride to having achieved in B.C. the highest woodworking industry wage rates in North America.

Why then is the PPWC in IWA country in the Alberni Valley?

Because, says PPWC president Fred Mullin, the union was asked to come in by IWA millworkers dissatisfied with their present representation and looking for a change.

Because, says Local 1-85 president Earl Foxcroft, they've got to get new members to expand their small union and rather than organizing non-union workers, they choose to "raid" the already-organized.

Mullin bristles at the charge of raiding, as Foxcroft does to the "Canadian Unions for Canadian Workers" theme of the PPWC.

"We deny completely the charge of raiding. Everyone has the right to choose their own union," says Mullin.

Foxcroft, who used to work at the Somass mill, says the Canadian union theme suggests that someone who doesn't join PPWC isn't a good Canadian. "That's an insult to the intelligence," he says.

The PPWC is waging its campaign from two rooms of the Redford Motor Inn under the direction of Len Dircks, second vice-president of PPWC, who is on a union-paid leave of absence from his job at a Prince Rupert pulp mill. Several other PPWC members on leaves of absence are assisting.

Dircks says the IWA is a "little" more democratic and has a "little" more autonomy than the old Pulp Sulphite

Continued on Page 2

# Tiny Paid Staff Pleases PPWC Chief

Continued from Page 1

union, but he accuses the IWA of being "conglomerate and bureaucratic and not servicing the people any longer."

Mullin, a former Crofton pipefitter who now works full-time for the PPWC as president, is proud that his union has only four full-time officials — himself and first vice-president Reg Ginn for the union as a whole, and two business agents, one in the Prince Rupert local and the other in the Vancouver local.

He says a good union must have its members active and participating and that's the way the PPWC works. "We have many Johnny-on-the-spots," he says.

All negotiations and grievances are done with volunteers, he says, but the union pays a man's wages during a leave of absence to do this work.

The IWA in Port Alberni has 5,200 members, six full-time paid officials — elected every two years — secretarial help and an excellent headquarters building on Montrose Street. Two-thirds of the membership live in the Alberni Valley, the rest in outlying areas such as Tofino, Ucluelet, Tahsis, Zeballos and Gold River.

"The theme of the IWA is that a union must give service to the membership. And they get service," says Foxcroft.

**INDEPENDENT**

I asked Mullin what he thought of the IWA, among international unions, considering the generally-held view that it is a good union.

"Among American unions, the IWA has not been shown up to be one of the worst," he replied.

But, he added, Canadians are "finally waking up that their country is independent sovereign state and we are capable of handling our own affairs and we don't need the advice and control of our American brothers.

"We are not anti-American, we are pro-Canadian." Mullin agreed that nationalism was not the cause of the PPWC split with Pulp Sulphite. "Nationalism is the byproduct of the original cause. It became an issue after we broke away."

**LOCALS TOO LARGE**

What was wrong with the IWA that the PPWC could improve?

"The main problem with the IWA is the large, conglomerate locals," says Mullin.

"The IWA in Port Alberni has 5,000 members and 60 certifications. We say plants which are large enough should form their own local unions. We favor plant by plant locals rather than geographic ones."

PPWC supporters feel that a geographic local is one reason why the Port Alberni IWA has had to cancel some membership meetings because of quorum of 40 out of 5,200 members hasn't been attained.

Summing up, Mullin said "the main thing is we are a Canadian union working for Canadian workers and controlled by Canadian members."

Foxcroft says the only thing the PPWC has to sell is its Canadian identity. The PPWC tried to organize the 1,125-employee pulp and paper mill in Port Alberni several years ago but got nowhere because international union members there "looked at the services and said you can't do anything for us."

The argument that the IWA is an American-dominated and controlled union is "easy to say when it is not backed up with facts."

"We, as Canadians, elect our own officers, set up our own bylaws, set up our own constitutions, set up our own dues structure, negotiate our own contracts — how we want, when we want, where we want and with whom we want. The international office has nothing to say in these matters," says Foxcroft.

**NO INTERFERENCE**

International officers come into Port Alberni only by invitation. And long-time local secretary, John Squire, said there has never been any interference, from the regional office in Vancouver or the international office in Portland.

Foxcroft says there are more Canadians than Americans in the IWA (52,000 versus 50,000), probably the only international union in this situation.

In addition, the IWA in B.C. has been able to negotiate higher pay rates than the IWA in the United States; two of the four international officers are Canadians; and the international once lobbied in Washington against planned American import duties on Canadian wood products.

"We belong to the international for co-operation between areas, for research and to assist each other," he says.

**MONEY BANKED IN B.C.**

While the PPWC says the Port Alberni IWA is sending $60,000 a year to the United States, the IWA says the money is banked in Vancouver and used to pay for a variety of international expenses, most of it for organizing, education and research on behalf of the Canadian IWA. The per-capita deposited in Vancouver is $1 of the $8.17 monthly individual dues.

Foxcroft and Squire deny the IWA local is bureaucratic. They say all officials, paid and unpaid, must be elected every two years and, apart from Squire, Foxcroft is the longest-serving paid officer — and he has held the job for only three years.

Foxcroft says a plant-by-plant union local structure wouldn't work well because of lack of over-all co-ordiation. The IWA had a system of elected plant committees and shop stewards.

**IWA BEATEN ONCE**

The PPWC has beaten the IWA once before — it took the Mackenzie sawmill in the northern interior from the international union. The resulting contract is viewed as better by the PPWC, worse by the IWA.

One feature of the Mackenzie contract gets special attention from Port Alberni millworkers.

It reads: "The parties agree with the concept of seven day continuous operation. The company shall have the right at any time to introduce a seven-day schedule into its plant or plants or any part thereof after the said schedule has been negotiated with the company."

"The IWA sees this provision as a foot in the door to break something is has enjoyed for many years and which it has to fight at every negotiations to keep: The Monday to Friday work schedule in sawmills and plywood mills, with Saturdays and Sundays off.

But the PPWC says Mackenzie sawmill is on a five-day operation because a schedule for a seven-day operation hasn't been agreed to.

And, it adds, it is up to union members themselves whether they want to change to seven-day operations. In any event, even if the PPWC won at Somass, the IWA contract would remain in effect until its conclusion in June, 1974.

It will probably be a month, possibly longer, before the B.C. Labor Relations Board makes any decision. The board, after receiving and checking every certification application, can approve the application, reject it, call a hearing of the parties involved or order a representation vote.

**PPWC CONFIDENT**

The Pulp and Paper Workers of Canada advertises that is "confident of victory" at the two Port Alberni sawmills. But Mullin won't say how many membership cards his union has got signed.

Foxcroft says the rival union "might have had a majority at Somass at one time, but not now. People day by day are rejecting PPWC." He says PPWC doesn't have enough members signed to make a serious application at Alberni Pacific Division.

The feeling among those I talked to in Port Alberni who are not directly involved is that the two unions are running neck-and-neck at Somass, but that — at least at this time — the IWA holds the edge at Alberni Pacific Division.

★ ★ ★

## JUBENVILLE HIRED TO BLUNT RAIDERS

Weldon Jubenville, the fiery former president of the Duncan local of the International Woodworkers of America, has been hired by the IWA regional council to help counteract recruiting drives by the Pulp and Paper Workers of Canada.

Jubenville unsuccessfully sought the secretary-treasurer's post in the regional council last fall and did not seek re-election as president of the Duncan IWA local.

Regional IWA president Jack Moore, said today Jubenville has been hired on a temporary basis to work in the Nanaimo and Ladysmith areas.

"He will be responsible to the region, not the local, but we work closely on these things," Moore said.

Local 8 of the Pulp and Paper Workers of Canada, representing 1,000 pulp mill workers at Harmac just south of Nanaimo, is organizing among 400 workers at four IWA Mills — Ladysmith Forest Products and Saltair Lumber in Ladysmith and Mayo Lumber and Cipa Lumber in Nanaimo.

## U.S. Subs Irk Provincial NDP

Two resolutions on Canadian sovereignty were passed by the New Democratic Party at the provincial council at its weekend meeting in Victoria.

One asked Premier Dave Barrett to demand that Prime Minister Trudeau order the removal of nuclear submarines from B.C. waters and the removal of foreign troops from the province — a reference to the Nanoose Bay torpedo testing section stationed north of Nanaimo.

A second resolution urged Barrett to ask Trudeau to refrain from signing any NORAD treaties which entail the use of nuclear submarines in Canadian waters or the stationing of foreign soldiers on Canadian soil.

Provincial NDP president Frank Murphy said the delegates from Sechelt were deeply concerned about the fact that a testing base for nuclear submarines is situated across Georgia Strait.

The meeting, the first bimonthly gathering of the party's provincial council ever held in Victoria, was attended by about 50 delegates including representatives from most constituencies and several NDP cabinet ministers and MLAs.

In keeping with the NDP's pledge to bring party organization to the people it was agreed that every second council meeting will be held outside the lower mainland, either on Vancouver Island or in the interior of the province.

## . . . VIETNAM

Continued from Page 1

the JMC and the four-nation ICCS by Feb. 1.

Woodward has told the Viet Cong delegate, Lt. Gen. Tran Van Tra, that he does not have any details of U.S. withdrawal, except that it will be completed by March 28.

As a result, the Communists have stalled the special POW subcommission, setting back chances for an early prisoner release, the JMC sources said.

Gauvin told newsmen today he presumed POW release would begin "in a week or so," an indication the release may not come at midweek as expected.

Gauvin's forecast was made as the leaders of all eight delegations to the peace-keeping forces held their first joint meeting Sunday, at the invitation of the Canadians, who have been pushing for quick action to get supervisory teams in place.

Gauvin gave no details of the violation complaints except to say they were in regions one and three, in the northern part of the country.

The JMC teams, made up of representatives of the U.S., South Vietnam, North Vietnam and the Viet Cong, were supposed to be in places at the same time as the ICCS teams.

In contrast to the slackening pace of war in Vietnam, U.S. B-52 bombers and fighter-bombers continued operations over Laos Sunday at the request of the Laotian government, U.S. spokesmen said.

## the weather

The high pressure area over northern B.C. will continue to build southwards for the next few days. This will bring fairly cold and dry air over most of the province by tonight. Some cloudiness will occur along the east coast of the Queen Charlottes and the east coast of Vancouver Island. Otherwise skies will be generally clear with cloudy periods today except over the southeastern interior where there will be more cloud than sun and a few snowflurries will occur mostly near the larger lakes. Tonight and Tuesday skies will tend to become sunny over these inland regions.

**DOMINION PUBLIC WEATHER OFFICE 5 A.M. FORECASTS**

**Valid Until Midnight Tuesday**

**Greater Victoria** — Gale warning in effect for Juan de Fuca Strait. Today sunny with cloudy periods. Becoming windy this evening. Tuesday mainly sunny and windy. Highs today near 40. Lows tonight near 30. Highs Tuesday, 35 to 40.

**Lower Mainland** — Gale warning in effect for mainland inlets today . . . clear with cloudy periods. Gusty north easterlies over main valleys by this evening. Tuesday sunny with cloudy periods and gusty north easterlies in main valleys continuing. Highs today in the thirties. Lows tonight near 20 to 25. Highs Tuesday in the mid-thirties.

**East Vancouver Island** — Gale warning in effect for Georgia Strait. Today, mainly cloudy with a few snowflurries. Becoming windy. Tuesday cloudy with sunny periods. A few snowflurries. Windy. Highs today in the thirties. Lows tonight 25 to 30. Highs Tuesday in the low thirties.

**North and West Vancouver Island** — Gale warning in effect for North Vancouver island waters. Today sunny with cloudy periods and becoming windy. Tuesday mainly sunny and continuing windy. Highs today in the thirties. Lows tonight near 20, highs Tuesday in the thirties.

**TEMPERATURES**

| | Max. | Min. | Prcp. |
|---|---|---|---|
| **Yesterday** | | | |
| Victoria | 45 | 32 | — |
| Normal | 45 | 37 | — |
| **One Year Ago** | | | |
| Victoria | 38 | 30 | — |
| **Across the Continent** | | | |
| St. John's | 50 | 27 | .16 |
| Halifax | 38 | 29 | trace |
| Montreal | 35 | 13 | — |
| Ottawa | 35 | 12 | .04 |
| Toronto | 37 | 19 | — |
| North Bay | 29 | 2 | — |
| Churchill | 7 | —10 | — |
| The Pas | 12 | —5 | — |
| Thunder Bay | 31 | —7 | trace |
| Kenora | 25 | 8 | — |
| Winnipeg | 16 | —1 | — |
| Regina | 30 | 22 | .16 |
| Saskatoon | 14 | 03 | .22 |
| Pr. Albert | 13 | 03 | .06 |
| Medicine Hat | 31 | 06 | .18 |
| Lethbridge | 27 | 04 | .21 |
| Calgary | 23 | 0 | .24 |
| Edmonton | 19 | —2 | trace |
| Penticton | 34 | 28 | .43 |
| Cranbrook | 35 | 11 | .11 |
| Vancouver | 40 | 27 | — |
| Pr. Rupert | 38 | 18 | — |
| Pr. George | 24 | 00 | — |
| Nanaimo | 43 | 28 | — |
| Kamloops | 34 | 29 | .06 |
| Revelstoke | 37 | 28 | .19 |
| Fort Nelson | 19 | —11 | — |
| Peace River | 09 | —9 | — |
| Whitehorse | 04 | —21 | — |
| Ft. St. John | 14 | 03 | .01 |

**U.S. Temperatures:** Anchorage 13, —1; Detroit 48, 32; Honolulu 81, 62; Chicago 53, 38; New York 47, 40; Seattle 43, 30; Spokane 40, 24; Portland 47, 31; San Francisco 61, 43; Los Angeles 63, 50.

**World Temperatures:** Rome 32, 55; Paris 34, 39; London 37, 46; Berlin 32, 45; Amsterdam 27, 39; Brussels 32, 39; Madrid 30, 50; Moscow 23, 28; Stockholm 43, 46; Tokyo 36, 48.

**CITY'S WEATHER RECORD**

| | |
|---|---|
| Sunshine, February | 12.0 hrs. |
| Last February | 25.3 hrs. |
| Normal (30 years) | 11.0 hrs. |
| Sunshine, 1973 | 99.7 hrs. |
| Last Year | 86.8 hrs. |
| Normal (30 years) | 81.0 hrs. |
| Precipitation, February | .26 ins. |
| Last February | — ins. |
| Normal (30 years) | .34 ins. |
| Precipitation, 1973 | 2.81 ins. |
| Last Year | 5.37 ins. |
| Normal (30 years) | 4.73 ins. |

**Sunrise, Sunset Tuesday**
(Pacific Standard Time)
Sunrise 7:38 Sunset 17:19

**TIDES AT VICTORIA HARBOUR**

| | Time H.M. | Ht. Ft. | Time H.M. | Ht. Ft. | Time H.M. | Ht. Ft. | Time H.M. | Ht. Ft. |
|---|---|---|---|---|---|---|---|---|
| 5 | 05.20 | 8.0 | 10.20 | 6.4 | 15.35 | 8.0 | 22.35 | 3.1 |
| 6 | 05.30 | 8.3 | 11.15 | 5.7 | 16.45 | 7.4 | 23.05 | 3.9 |
| 7 | 05.50 | 8.6 | 12.15 | 4.9 | 17.40 | 6.8 | 23.35 | 4.8 |
| 8 | 06.15 | 8.9 | 13.15 | 4.1 | 19.10 | 6.3 | 23.55 | 5.7 |
| 9 | 06.55 | 9.1 | 14.20 | 3.4 | 23.30 | 6.6 | | |
| 10 | 00.30 | 6.6 | 07.20 | 9.4 | 15.25 | 2.6 | | |

**TIDES AT FULFORD HARBOUR**

| | Time H.M. | Ht. Ft. | Time H.M. | Ht. Ft. | Time H.M. | Ht. Ft. | Time H.M. | Ht. Ft. |
|---|---|---|---|---|---|---|---|---|
| 5 | 07.00 | 11.1 | 12.40 | 7.2 | 17.35 | 9.2 | | |
| 6 | 00.05 | 3.7 | 07.10 | 11.2 | 13.20 | 6.2 | 18.45 | 8.8 |
| 7 | 00.40 | 4.7 | 07.30 | 11.2 | 14.10 | 5.2 | 20.00 | 8.5 |
| 8 | 01.10 | 5.8 | 07.50 | 11.2 | 14.55 | 4.2 | 21.40 | 8.4 |
| 9 | 01.55 | 7.1 | 08.25 | 11.1 | 15.45 | 3.4 | 23.30 | 8.6 |
| 10 | 02.35 | 8.2 | 08.50 | 11.0 | 16.45 | 2.6 | | |


'73 METEOR
By
FORD
At
SUBURBAN

Barbie says . . .

JUST THE STYLE AND COLOR YOU WERE LOOKING FOR . . .

There is nothing so frustrating and disappointing, when in the market for a new chesterfield suite, than to traipse through furniture stores looking for the style, the material and color you want.

Like the King in "Christopher Robin", who only wanted some butter for his bread, you are not asking for so very much! . . . And the store salesman, they are all so obliging, exclaims, "Rust in a three cushion job?" He looks at you as if you had asked for the earth, then says, incredulously, "Did you say rust?" . . . "Well now, I'm afraid that rust is not very popular these days, but we do have a nice suite in light brown over here. Would you care to look at it?" . . . In a very short time you are being talked out of your original color scheme and your whole decoration plans are fading away. At last, you are able to drag yourself away from the persistent salesman who wanted you to substitute light brown for rust!

That is why one is so agreeably surprised when entering MACDONALD'S FURNITURE MART, 1420 BROAD STREET, to see such an impressive display of chesterfield suites, in all designs, materials and colors.

Colors? There was never such a varied display to be seen. Color? You name it, they've got it. Reds, maroons, crimsons, scarlets, cerises, browns, cinnamons, tans, autumn leafs, greens, grass greens, yellows, golds . . . and the designs! Every style you could wish for. Two-cushion suites, three-cushion suites, four-cushion suites and those with platform seatings.

The prices are surprisingly low too! There was one very comfy three-cushion job on show, identical in every way to one seen in another local furniture store, except, that it was many, many dollars cheaper.

If you have found that your present chesterfield suite was far too small at your recent New Year's party, or you have now realized that, it is getting to look rather shabby, then it is suggested that you visit 1420 BROAD STREET and you will be pleasantly surprised. What's more, you will find that the salesmen there are not the aggressive type. They are willing to show you around and give you the benefit of their experience and training without obligation to buy.

MACDONALD'S FURNITURE MART

1420 BROAD STREET
Corner of Pandora
383-1171

OVERWEIGHT!
Call Us Today at 383-4178
Or Drop In for Your Free Courtesy Tour and Figure Analysis.
No Obligation.
• No Disrobing • No Strenuous Exercising
• No Crash Dieting • Not a Wrap Around
• We Are Not a Gym • No Memberships
WE SPECIALIZE IN WEIGHT REDUCTION ONLY
• From Age 19 to 90 • No Fancy Frills
JUST PLAIN WEIGHT REDUCTION
10 Trial Treatments For Only $10.00
This Offer Limited to New Patrons
Regularly $2.00 Per Treatment.
LOSE LBS. AND INCHES OR MONEY REFUNDED
ON OUR GUARANTEED PROGRAMME

LADIES! Hilton-Tru-Dimensions
DID IT FOR ME!
Says Mrs. M. Gibbs, pictured here, of Hillside Ave., Victoria
"I LOST 26¾ POUNDS AND 58¼ INCHES
on my Money-Back Guaranteed Programme . . . in a very short time . . . and I am tickled pink."
HILTON'S CAN DO THE SAME FOR YOU NOW!
HILTON—TRU-DIMENSIONS
Figure Salons
3075 SHAKESPEARE ST. VICTORIA, B.C.
383-4178
OPEN DAILY 9 TO 9 — SATURDAYS 9 TO 3

Mon. - Tues.
Specials at
SAFEWAY
CANADA SAFEWAY LIMITED

Maplewood Frozen
Cut-up Fowl
For Stews
Government Inspected
Approx. 4 to 6 lb.
Economy Bag _____lb.
29c

Economy Brand
Sausage
Skinless
Government Inspected
1 lb. package _____
49c

Kraft Brand
Macaroni Dinner
With Cheese — 7¼ oz. pkg.
6 for $1.00

Burns Brand
Lard
For Your Baking Needs
2 for 45c

Canterbury Brand
Tea Bags
Orange Pekoe
Pkg. of 125's _____
$1.39

Lucerne Brand
Cheese Slices
For Your Favorite Casserole or Light Snack
2 lb. pkg. $1.59

Village Brand
Margarine
An Economical Spread — 1 lb. pkg.
6 for $1.00

V.I.P. Brand
Soap Granules
5 lb. bag 99c

California
Oranges
Fancy Grade — Large Size 56s
10 for $1.00

Prices Effective: Feb. 5th and Feb. 6th
In Your Friendly Victoria and Sidney SAFEWAY Stores
"Disco" Stores Meet All Safeway Advertised Prices
Providing These Items Are Stocked on a Regular Basis
WE RESERVE THE RIGHT TO LIMIT QUANTITIES
SAFEWAY
CANADA SAFEWAY LIMITED

# TORONTO MARKET TRADING

In addition to Canadian Press stock reports, bond and mutual fund prices, market quotations also are supplied by the following firms or agencies: Investment Dealers' Association of Canada, Richardson Securities, Royal Bank of Canada, Pemberton Securities, A. E. Ames & Co., Annett Mackay Ltd., Bongard Leslie & Co. Ltd., and Vancouver Stock Exchange.

## INDUSTRIALS

| Stock | Sales | High | Low | 1:45 p.m. | Net Ch'ge |
|---|---|---|---|---|---|
| **A—B** | | | | | |
| Abitbi 7½p | 25 | $32½ | 32½ | 32½ | |
| Acklands | 1570 | $12¼ | 12⅛ | 12¼ | + ⅛ |
| Acres Ltd | 2360 | $18 | 17⅞ | 17⅞ | |
| Acres A pr | 405 | $46½ | 45½ | 46½ | +1½ |
| Acres wt | 2870 | 475 | 465 | 470 | |
| A-G-F-M | 325 | 5⅞ | 5⅞ | 5⅞ | |
| Agra Ind | 1800 | $13⅜ | 13 | 13 | — ⅛ |
| Ahed M | 1200 | 345 | 340 | 345 | + 5 |
| Alta Gas A | 5175 | $17⅛ | 16¾ | 17⅛ | + ⅛ |
| Alta Gas p | 75 | $73¾ | 73¼ | 73¼ | |
| Alta G D p | 26 | $184 | 184 | 184 | |
| Alta Nat | 100 | $22 | 22 | 22 | — ¾ |
| Alcan | 6205 | $24⅜ | 24¼ | 24⅜ | + ⅛ |
| Alcan pr | 300 | $25 | 25 | 25 | |
| Igo Cent | 300 | $12⅛ | 12 | 12 | |
| Algma | 15520 | $14⅛ | 14 | 14⅛ | |
| Allarco Dv | 2900 | $7½ | 7 | 7¼ | + ¼ |
| Alliance B | 4740 | 9⅜ | 9 | 9 | — ⅛ |
| Alpa Ind | 2600 | $13⅜ | 13⅜ | 13⅞ | + ⅜ |
| Almin 2p | 55 | $34½ | 34½ | 34½ | — 1 |
| Andres W | 365 | 49 | 49 | 49 | — ¾ |
| Anglo-cn | 800 | $8 | 7¾ | 7¾ | — ¼ |
| Anglo-c pr | 20 | $15 | 15 | 15 | |
| Ang CT 4½ | 110 | $28¼ | 28¼ | 28¼ | + ¼ |
| Ang CT 290 | 70 | $36½ | 36½ | 36½ | —1 |
| Aquitaine | 1175 | $29 | 28½ | 29 | + ⅜ |
| Argus | 102 | $18½ | 18½ | 18½ | — ¾ |
| Args 260 p | 65 | $34⅛ | 34⅛ | 34⅛ | + ⅛ |
| Argus C pr | 500 | $13⅜ | 13⅜ | 13⅜ | + ⅛ |
| Asbestos | 705 | $19½ | 18¾ | 18¾ | — ⅞ |
| Ashland C | 1600 | $16 | 15⅞ | 15⅞ | |
| Ashland pr | 125 | $32½ | 32 | 32½ | + ½ |
| Afco Ind | 700 | $12 | 11¾ | 11¾ | —⅜ |
| Atl Sugar | 400 | $6½ | 6⅜ | 6½ | |
| Atl Sug A | 130 | $15¼ | 15¼ | 15¼ | — ¼ |
| Atl Sug pr | 25 | $63 | 63 | 63 | |
| Atl Sug w | 250 | 120 | 120 | 120 | |
| Auto El | 100 | $9½ | 9½ | 9½ | |
| Auto Hard | 300 | $14½ | 14¼ | 14¼ | — ¼ |
| Ba Boy | 450 | $17⅜ | 17½ | 17⅜ | + ⅛ |
| Bk Mtl | 13744 | $20½ | 20¼ | 20⅜ | + ⅛ |
| Bank N S | 1740 | $36½ | 35¾ | 35⅞ | — ⅛ |
| B Cdn Nat | 860 | $18 | 17¾ | 17⅞ | + ⅛ |
| Barbr-Ell | 125 | $37 | 37 | 37 | + 2 |
| Baton B | 510 | $13 | 12⅝ | 13 | + ⅜ |
| Bay Mills | 400 | $6½ | 6½ | 6½ | — ¼ |
| Becker B p | 200 | $9½ | 9½ | 9½ | — ¼ |
| Bell Canada | 9305 | $44¼ | 43¾ | 44⅛ | + ⅛ |
| Bell A pr | 1375 | $50 | 49½ | 50 | |
| Bell B pr | 1635 | $51⅞ | 51⅝ | 51¾ | |
| Biltmore A | 300 | $5¼ | 475 | 475 | —75 |
| Block Bros | 5125 | 310 | 295 | 300 | |
| Bombrder | 1950 | $6⅞ | 6⅝ | 6⅝ | |
| Bovis C | 10420 | 225 | 220 | 225 | + 5 |
| Bow Valp | 4445 | $48¾ | 47⅝ | 48¾ | + ⅞ |
| Bowater | 500 | 475 | 475 | 475 | —25 |
| BP Can | 8222 | $20⅜ | 20 | 20⅜ | |
| Braelor Res | 1000 | 260 | 260 | 260 | + 5 |
| Bramalea | 4300 | 480 | 465 | 480 | + 5 |
| Bram w | 21700 | 315 | 315 | 315 | |
| Brascan | 6368 | 20 | 19⅝ | 19¾ | — ¼ |
| Brdg Tnk p | 24 | 40 | 40 | 40 | |
| Bright | 110 | 22 | 22 | 22 | + ½ |
| Brinco | 1985 | 5¾ | 5⅝ | 5⅝ | — ⅛ |
| Br Am Bnk | 200 | $16⅞ | 16¾ | 16¾ | |
| BC Forest | 1400 | $29¼ | 29 | 29 | — 1 |
| BC Frest p | 100 | $39½ | 39½ | 39½ | |
| BC Pack B | 24 | $29¾ | 29¾ | 29¾ | |
| BC Phone | 302 | $57¼ | 57 | 57 | — ¼ |
| BCPh 4¾ p | 35 | $61½ | 61½ | 61½ | |
| BCPh 4⅜ p | 210 | $56½ | 56½ | 56½ | |
| BCPh 1956 | 24 | $60¼ | 60¼ | 60¼ | |
| BCPh 5.15 | 50 | 67 | 67 | 67 | + ½ |
| BCPh 6.80 | 230 | $23½ | 23½ | 23½ | |
| BCP 7.04 p | 180 | $23¾ | 23¾ | 23¾ | |
| Budd Auto | 1990 | $18 | 17¾ | 17¾ | — ⅛ |
| Budd A w | 910 | 11½ | 11⅜ | 11⅜ | — ⅛ |
| Burns Fds | 1422 | $19⅛ | 18¾ | 8¾ | — ½ |
| Bushnell | 2040 | $1 | 10 | 11 | + 1 |
| **C—E** | | | | | |
| Cad Dev | 15019 | $12 | 11⅜ | 11⅜ | |
| Cad Dev b p | 300 | $22⅛ | 22⅛ | 22⅛ | + ⅜ |
| CAE Ind | 1000 | $10⅞ | 10¾ | 10¾ | |
| Calgary P | 234 | $28¾ | 28½ | 28¾ | |
| Calgy 540 p | 50 | $101 | 101 | 101 | + 1 |
| Calvrt Die | 803 | 240 | 230 | 240 | +10 |
| Cambridg | 800 | $13 | 1e3 | 13 | |
| Campeau | 2220 | $9⅝ | 9⅜ | 9½ | |
| CD Sugar | 325 | $29⅝ | 29½ | 29½ | — ½ |
| Can Cem L | 641 | $61½ | 60 | 61½ | +2½ |
| C Cem L p | 570 | $19¼ | 19⅛ | 19⅛ | — ⅜ |
| Can Malt | 100 | $31½ | 31¼ | 31¼ | — ¾ |
| Can Malt p | 300 | 90 | 90 | 90 | |
| C Packrs | 765 | $23½ | 23⅜ | 23½ | + ½ |
| Can Perm | 540 | $23 | 22⅞ | 22⅞ | — ⅜ |
| CSL pr | 200 | $5¼ | 5¼ | 5¼ | +35 |
| Cdn Brew | 3965 | $6⅛ | | 6⅛ | |
| C Brew Ap | 250 | $29 | 28 | 29 | + ⅜ |
| C Cable w | 700 | 490 | 480 | 480 | — 5 |
| Cdn Can A | 600 | $8¾ | 8¾ | 8¾ | + ⅛ |
| C Man A | 272 | 22 | 22 | 22 | + ⅜ |
| C Curtis | 3000 | 81 | 76 | 76 | — 5 |
| Cdn Equty | 700 | $15¾ | 15⅜ | 15⅜ | — ¼ |
| C Hydr | 1358 | $13⅜ | 13½ | 13½ | |
| C Imp Bank | 3992 | $30¾ | 30 | 30¼ | —¼ |
| C Ind Gas | 2432 | $10 | 10 | ¼ | 10⅜ |
| CIL | 2547 | $16 | 16 | 16 | + ¼ |
| C Interurb | 100 | 335 | 335 | 335 | |
| C Intrurb p | 300 | $10¼ | 10⅛ | 10¼ | — ¼ |
| C Manoir | 400 | 430 | 430 | 430 | +10 |
| C Marconi | 1400 | 485 | 465 | 480 | +10 |
| C Ocdental | 9850 | $14¾ | 14⅛ | 14¾ | + ⅜ |
| CP Inve pr | 3045 | $27 | 26¾ | 27 | |
| CP Inve w | 7149 | 235 | 235 | 240 | —10 |
| CP Ltd | 23390 | $16⅞ | 16⅝ | 16⅝ | — ¼ |
| CPL A p | 900 | $10¾ | 10¾ | 10¾ | — ¼ |
| Cdn Salt | 200 | $17¼ | 17⅛ | 17¼ | +¼ |
| Cdn Tire | 30 | $64½ | 64½ | 64½ | + ½ |
| Cdn Tire A | 2908 | $61 | 60⅝ | 60⅝ | — ⅜ |
| C Utilties | 725 | $12½ | 12½ | 12½ | |
| C Util 5 pr | 210 | $67¼ | 67¼ | 67¼ | |
| C Util $1.25 | 100 | $26¾ | 26¾ | 26¾ | |
| C Util w | 220 | 440 | 440 | 440 | |
| Canron | 2540 | 325 | 24½ | 25 | |
| Capit Div | 3000 | 69 | 66 | 69 | + 3 |
| Cara | 1800 | $9½ | 9⅛ | 9¼ | — ¼ |
| Carma D | 450 | $7¼ | 7¼ | 7¼ | |
| Carrier w | 100 | 400 | 400 | 400 | —50 |
| CC Yachts | 2000 | 55 | 490 | 490 | — 5 |
| Celanese | 11960 | 445 | 430 | 435 | + 5 |
| Celanes 1 p | 100 | 11 | 11 | 11 | — 1 |
| Celan 175 p | 275 | 20 | 20 | 20 | |
| Ctl Fund A | 240 | $9⅜ | 9⅜ | 9⅜ | |
| CFCN | 257 | $10⅛ | 10⅛ | 10⅛ | + ⅛ |
| Chrysler | 5251 | $36⅞ | 36¼ | 36⅝ | + ¼ |
| CHUM B | 500 | $13¼ | 13 | 13 | — ⅜ |
| Col Cel | 26350 | 260 | 190 | 225 | +35 |
| Col Cl p | 21325 | 57 | 57 | 57 | — ¾ |
| Cominco | 2770 | $27¾ | 27¼ | 27⅜ | |
| C Holiday I | 300 | $13 | 12¾ | 13 | + ¼ |
| Compro | 500 | 470 | 470 | 470 | |
| Comb Ins | 300 | $15 | 15 | 15 | + ⅛ |
| Computel | 1200 | $13¾ | 13⅝ | 13¾ | |
| Comtech | 5000 | 495 | 480 | 495 | +15 |
| Conn Chm | 2800 | 57 | 54 | 57 | + ¼ |
| Conn Bath | 1280 | $19¼ | 19 | 19¼ | — ⅛ |
| Con Bath p | 402 | $20¼ | 19⅞ | 20¼ | + ½ |
| Con Bath w | 250 | 57 | 57 | 57 | |
| C Bath 68 w | 600 | 750 | 735 | 750 | +35 |
| Con Bldg | 6650 | 305 | 290 | 290 | —10 |
| Con Textile | 605 | 425 | 425 | 425 | + 5 |
| Con Distrb | 595 | $33⅛ | 32⅛ | 32½ | — ¾ |
| Cons Gas | 6684 | $17¾ | 17½ | 17½ | |
| Con Gas B | 50 | $82 | 82 | 82 | — 1 |
| Cooper C | 350 | $16½ | 16½ | 16½ | +¼ |
| Cornat Ind | 1600 | 325 | 320 | 320 | |
| Coronatn | 200 | 170 | 165 | 170 | |
| Coronfn p | 500 | 270 | 270 | 270 | — 5 |
| Cr Food A | 222 | $31⅜ | 31⅜ | 31⅜ | |
| Costain R | 3600 | 9⅝ | 9¼ | 9⅜ | — ⅛ |
| Costin R w | 850 | 450 | 420 | 450 | +30 |
| Crain R L | 500 | $13½ | 13½ | 13½ | |
| Crestbrk | 300 | 460 | 460 | 460 | +10 |
| Crwn Life | 130 | 70 | 70 | 70 | |
| Crush Intl | 2600 | $16 | 15⅞ | 15⅞ | — ⅛ |
| Cygnus A | 220 | $7¾ | 7¾ | 7¾ | |
| Cygnus B | 160 | $7¾ | 7¾ | 7¾ | |
| Dale-R | 275 | $7⅛ | 7⅛ | 7⅛ | |
| Dale-R pr | 180 | 8 | 8 | 8 | |
| Dawson D | 1800 | $7⅞ | 7¾ | 7⅞ | |
| Distl Seag | 3690 | $40⅜ | 40¼ | 40¼ | |
| Domen I | 3925 | $16⅞ | 15½ | 16⅞ | + 1 |
| Dome Pete | 4993 | $48 | 47¼ | 47¾ | —1⅛ |
| D Bridge | 190 | $33¼ | 33¼ | 33¼ | + ¼ |
| D Citrus | 300 | $14 | 13¾ | 13⅞ | + ⅛ |
| Dofasco | 3040 | $28⅛ | 27¾ | 27¾ | — ¼ |
| Dofasco p | 100 | $72¼ | 72¼ | 72¼ | — ¾ |
| D Scotish p | 100 | $31½ | 31½ | 31½ | + ½ |
| Dom Store | 4930 | $15⅜ | 15½ | 15½ | |
| Domtar | 4070 | $19¼ | 19 | 19⅛ | |
| Domtar pr | 240 | $15 | 15 | 15 | |
| D Textile | 6460 | $9¾ | 9¾ | 9¾ | |
| Douglas L | 100 | 330 | 330 | 330 | —35 |
| Dover pr | 100 | $7½ | 7½ | 7½ | + ⅛ |
| Du Pont | 127 | $31¼ | 31¼ | 31¼ | + ¼ |
| Dustbane | 960 | $7⅜ | 7¼ | 7⅜ | + ⅛ |
| Dylex Ltd | 404 | $12½ | 12 | 12 | — ⅛ |
| Dylex A | 28500 | $12½ | 11¾ | 12½ | + ½ |
| Estn Prov | 300 | $6⅛ | 6 | 6⅛ | |
| Econ Inv p | 75 | $32 | 32 | 32 | + ¾ |
| E-L Fin | 3100 | $12¾ | 12½ | 12½ | |
| E-L Fin w | 400 | 520 | 515 | 515 | +10 |
| Electro ltd | 1475 | $18½ | 18⅜ | 1813 | |
| Emco | 800 | $5 | 5 | 5 | |
| Exquisite | 315 | 405 | 405 | 405 | |
| **F—J** | | | | | |
| Fairview | 1200 | $16⅞ | 16¾ | 16¾ | |
| Falcon | 2505 | $69¼ | 68 | 68⅛ | —1⅛ |
| Fed Grain | 1525 | $8¾ | 8½ | 8⅝ | — ⅛ |
| Fed Pion | 190 | $26⅛ | 25½ | 26⅛ | +1⅛ |
| Fed Pion P | 400 | $105 | 105 | 105 | + 3 |
| Fields S | 6800 | $21¼ | 21¼ | 21¼ | — ¼ |
| Finning T | 655 | $14⅜ | 14⅛ | 14⅜ | + ⅛ |
| F City Fin | 100 | 21 | 21 | 21 | — ¼ |
| F City F wt | 500 | $11 | 10⅞ | 10⅞ | |
| Fleetw'd | 200 | $17¾ | 17½ | 17½ | — ½ |
| Foodex S | 760 | $9¾ | 9½ | 9½ | — ⅜ |
| Ford Cnda | 14 | $106 | 106 | 106 | + 3 |
| F Sea A pr | 400 | $12¼ | 12¼ | 12¼ | — ⅛ |
| Fraser | 200 | $18¾ | 18¾ | 18¾ | + ¾ |
| Fruehauf | 500 | $13½ | 13¼ | 13½ | + ⅜ |
| Gaz Metr | 600 | 495 | 495 | 495 | + 5 |
| Gaz M 63w | 200 | 25 | 25 | 25 | |
| Gdn Mang | 210 | $8⅛ | 8 | 8⅛ | + ⅛ |
| Gen Baker | 200 | 295 | 295 | 295 | |
| Gen Distrb | 300 | $32 | 32 | 32 | — 1 |
| GMC | 1066 | $76½ | 76 | 76 | + ¼ |
| Genstar L | 2825 | $17¾ | 17½ | 17½ | — ¼ |
| Gnstar L w | 120 | 615 | 615 | 615 | |
| Gerin 1st p | 100 | $9⅞ | 9⅞ | 9⅞ | |
| Gesco Dis | 900 | $9¼ | 9¼ | 9¼ | |
| Glendale | 1500 | $12½ | 12½ | 12½ | |
| Glengalr | 1500 | 180 | 180 | 180 | |
| Gleng B p | 1137 | 330 | 325 | 330 | |
| Gleng A w | 700 | 60 | 46 | 46 | —14 |
| Gleng U | 100 | 5⅛ | 6⅛ | 6⅛ | + ⅛ |
| Gold Crest | 600 | $9½ | 9½ | 9½ | + ¼ |
| Goodyer | 35 | $258 | 258 | 258 | + 3 |
| Godyear p | 154 | 38 | 38 | 38 | — ¾ |
| Graft G | 850 | $37¼ | 37 | 37¼ | — ½ |
| Greb I B | 600 | $12⅞ | 12¾ | 12⅞ | + ⅛ |
| GL Paper | 850 | $21¾ | 21⅛ | 21¼ | — ¾ |
| GN Capital | 1530 | 9⅝ | 9⅜ | 9⅜ | — ½ |
| Gt W Life | 100 | $80 | 80 | 80 | + ½ |
| Gt West S | 2825 | $7¼ | 7 | 7 | — ¼ |
| Grey G | 200 | 7 | 7 | 7 | + ⅛ |
| Greyhnd C | 600 | 145 | 135 | 145 | |
| Greyhnd | 301 | $21⅜ | 21⅜ | 21⅜ | — ⅛ |
| GSW Cl B | 6100 | $19¾ | 19 | 19¾ | + ⅛ |
| Guar Trst | 1200 | $14¾ | 14⅜ | 14⅜ | + ¼ |
| Gulf Can | 5740 | $38¼ | 37¾ | 37¾ | + ⅛ |
| Halifax D | 210 | 195 | 195 | 195 | |
| Hambro C | 4420 | 8⅞ | 8⅛ | 8⅞ | + ¼ |
| H Group | 1100 | $14¾ | 14½ | 14¾ | + ½ |
| Ham Tr | 200 | 18 | 18 | 18 | |
| Hardee | 980 | 120 | 115 | 120 | + 5 |
| Hard Carp | 250 | 27 | 27 | 27 | + ½ |
| Hard Crp A | 465 | $26½ | 26½ | 26½ | |
| Harlequin | 700 | $13⅜ | 13⅛ | 13⅛ | — ⅜ |
| Harris J S | 6700 | 385 | 380 | 385 | — 5 |
| Harvey's F | 4500 | 160 | 155 | 155 | — 5 |
| Hawker S | 4800 | 430 | 410 | 415 | |
| Hays Dna | 718 | $12⅜ | 12¼ | 12¼ | — ⅛ |
| Hedway C | 250 | 465 | 463 | 465 | |
| Home A | 1110 | $41½ | 41⅛ | 41⅜ | + ⅛ |
| Home B | 212 | $38⅜ | 38⅜ | 38⅜ | |
| Horne Pit | 2900 | $5⅛ | 5 | 5⅛ | + ⅛ |
| H Bramor | 2300 | $7⅜ | 7½ | 7⅜ | + ⅛ |
| Hoden DH | 250 | $7½ | 7½ | 7½ | |
| H Bay Co | 4620 | $19½ | 19⅛ | 19⅜ | — ⅛ |
| HB Oil Gas | 554 | $51⅞ | 51½ | 51⅞ | |
| HB Oil G pr | 200 | $60⅛ | 60⅛ | 60⅛ | — ⅞ |
| Huron Erl | 1652 | $33½ | 32⅞ | 33½ | + ½ |
| Hunky Oil | 8870 | $21⅞ | 21⅜ | 21⅞ | + ¾ |
| Husky D w | 1724 | 770 | 755 | 756 | —20 |
| Husky E w | 280 | 910 | 900 | 900 | |
| Hy's Ltd | 300 | 455 | 455 | 455 | |
| IAC | 2458 | $19¾ | 19⅜ | 19¾ | — ⅛ |
| IAC w | 900 | 800 | 800 | 800 | — 5 |
| Imasco | 4050 | $31 | 30 | 30¼ | + ¼ |
| Imp Gen W | 300 | 100 | 100 | 100 | |
| Imp Oil C | 17089 | $46¾ | 46½ | 46⅝ | + ⅛ |
| Indal Can | 550 | $15 | 15 | 15 | — ⅛ |
| Indusmin | 520 | $12 | 12 | 12 | — ⅜ |
| Ind Adhes | 254 | $16⅛ | 16⅛ | 16⅛ | + ⅛ |
| Inglis | 330 | $19¾ | 19¾ | 19¾ | — ¼ |
| Inland Gas | 125 | $12⅞ | 12⅞ | 12⅞ | — ⅛ |
| Inland G p | 200 | $13¼ | 13⅛ | 13⅛ | — ⅜ |
| Inter-City | 850 | $11⅜ | 11¼ | 11¼ | |
| Inter C B p | 185 | $19½ | 19½ | 19½ | + ⅜ |
| Inter C A w | 1120 | 715 | 690 | 690 | —15 |
| Inter C B w | 100 | 700 | 700 | 700 | |
| Intrmetco | 2400 | 460 | 450 | 460 | +15 |
| IBM | 75 | $432 | 430 | 432 | + 4 |
| Inco | 67077 | $32¾ | 32 | 32½ | — ¼ |
| Int Util | 6460 | $22½ | 22⅛ | 22½ | + ⅜ |
| Interpool | 350 | $18 | 18 | 18 | — ⅜ |
| Intpr Pipe | 5816 | $29¾ | 29½ | 20⅜ | + ⅛ |
| Int Pipe w | 220 | $12¾ | 12¾ | 12¾ | — ¼ |
| Ipsco | 19790 | $16½ | 16 | 16 | — ½ |
| Inv Group | 5625 | 12 | 11½ | 11¾ | + ⅜ |
| Inv G A | 27215 | $12½ | 12⅛ | 12¼ | |
| Inv Grp 5 p | 1365 | $24⅞ | 24½ | 24⅞ | + ⅜ |
| Irwin Toy | 400 | $14¾ | 14¾ | 14¾ | |
| Inland Tel | 600 | 11 | 11 | 11 | |
| ITL Ind | 1500 | 240 | 240 | 240 | |
| ITL Ind pr | 100 | $11 | 11 | 11 | + ⅞ |
| Ivaco Ind | 200 | $23⅞ | 23¾ | 23¾ | |
| IWC Com | 1600 | 370 | 365 | 365 | — 5 |
| **K—N** | | | | | |
| Kaiser Re | 3000 | 230 | 215 | 215 | —10 |
| Kaps Tran | 1135 | $10¾ | 10½ | 10⅝ | + ⅛ |
| Keen Ind | 3000 | $12¼ | 12 | 12¼ | + ⅛ |
| Keeprite B | 100 | $16¼ | 16¼ | 16¼ | — ¼ |
| Kelly D A | 250 | 58 | 8 | 8 | |
| Kelsey H | 662 | $13¾ | 13⅝ | 13¾ | + ⅛ |
| Kenting | 500 | $10⅜ | 10⅜ | 10⅜ | + ⅛ |
| Koffler | 1100 | $17¼ | 17¼ | 17¼ | — ¼ |
| Koffler A p | 200 | 9⅝ | 9⅝ | 9⅝ | + ⅛ |
| Koffler w | 100 | 810 | 810 | 810 | —15 |
| Labatt | 10915 | $30⅛ | 30 | 30 | |
| Labatt pr | 290 | $30⅜ | 30⅛ | 30⅛ | — ⅛ |
| Laidlaw M | 5630 | $16½ | 16¼ | 16¼ | — ½ |
| LOnt Cem | 4800 | 380 | 363 | 370 | + 3 |
| Laura Sec | 313 | $13¾ | 13¾ | 13¾ | + ¼ |
| Lau Fin | 1636 | $12½ | 12¼ | 12½ | + ¼ |
| Lau F 1.25 | 23 | $13¾ | 13¾ | 13¾ | |
| Lau F 2.00 | 180 | 26 | 26 | 26 | + ⅛ |
| Leigh Inst | 1370 | 9⅜ | 9¾ | 9¾ | |
| Leons Frn | 2100 | $18⅞ | 18⅞ | 18⅞ | |
| Life Inves | 1810 | $7¼ | 7⅛ | 7⅛ | — ⅛ |
| Life Inv w | 500 | 85 | 85 | 85 | |
| Lob Co A | 330 | $6⅛ | 6 | 6⅛ | + ¼ |
| Lob Co B | 1000 | $6⅛ | 6 | 6⅛ | + ⅛ |
| Lob Co pr | 200 | $30⅜ | 30⅜ | 30⅜ | + ⅜ |
| Lob G A pr | 2170 | $19¾ | 19½ | 19¾ | |
| Lob Inc | 500 | $5½ | 5½ | 5½ | |
| Loeb M | 425 | 5⅜ | 5½ | 5½ | |
| Maclarn A | 100 | $21 | 21 | 21 | — ½ |
| Mclan H A | 1318 | $15½ | 15 | 15 | — ½ |
| Mclan H B | 220 | $14⅜ | 14⅜ | 14⅜ | |
| MH Cable | 124 | $17¾ | 17¾ | 17¾ | + ½ |
| MB Ltd | 1895 | $27¾ | 27½ | 27⅜ | |
| Magna El | 200 | $9½ | 9½ | 9½ | — ¼ |
| Magnetics | 2200 | 125 | 120 | 120 | — J |
| Maislin I | 1200 | $13 | 12⅝ | 13 | + ½ |
| Major H D | 1000 | 240 | 240 | 240 | |
| M Lf Gard | 210 | $29½ | 29½ | 29½ | |
| M Lf Mills | 125 | $17¾ | 17¾ | 17¾ | + ¼ |
| M L Mills p | 425 | 88 | 86 | 86 | + 1 |
| Maplex M | 100 | 380 | 380 | 380 | —20 |
| Maritime | 361 | 23 | 23 | 23 | |
| Marksbro | 7300 | 10 | 9¾ | 10 | + ¼ |
| Markel F | 300 | 13 | 13 | 13 | — ¼ |
| Mass-Fer | 6193 | $20⅜ | 20⅛ | 20⅜ | + ⅛ |
| McLaghin | 4128 | 20 | 20 | 20 | |
| MEPC | 250 | $9½ | 9½ | 9½ | |
| MEPC p | 225 | $19⅞ | 19⅞ | 19⅞ | |
| MEPC w | 300 | 415 | 415 | 415 | — 5 |
| Melton R E | 2120 | 410 | 410 | 410 | |
| Melton A w | 1200 | 295 | 295 | 295 | |
| Mercantil | 1350 | 25 | 24¾ | 25 | + ⅛ |
| Met Stores | 200 | 25 | 25 | 25 | |
| Met Stors p | 250 | $17¾ | 17¾ | 17¾ | |
| Met Str 67 p | 250 | $17¾ | 17¾ | 17¾ | |
| Met Trust | 130 | $23½ | 23½ | 23½ | |
| MICC | 230 | $31⅞ | 31¾ | 31⅞ | + ⅜ |
| Micsys | 12107 | $13½ | 12¾ | 13⅛ | — ⅛ |
| Micrsys w | 5300 | 745 | 700 | 730 | + 5 |
| Mllt Group | 100 | 495 | 495 | 495 | |
| Mindustrl | 100 | $7½ | 7½ | 7½ | — ⅛ |
| MLW Wor | 310 | 18 | 18 | 18 | |
| Moffat | 1245 | $14⅜ | 14¼ | 14⅜ | + ½ |
| Molson A | 1510 | $30 | 29¾ | 30 | + ½ |
| Mon Inv | 1000 | $8¼ | 8⅛ | 8¼ | + ¼ |
| Mnt Trst | 250 | 20 | 19⅞ | 19⅞ | + ⅛ |
| Moore | 3062 | $50¾ | 50⅜ | 50¾ | — ¼ |
| Morse A | 570 | $11¼ | 11¼ | 11¼ | + ⅛ |
| Morse B | 100 | $10¾ | 10¾ | 10¾ | + ½ |
| Morse pr | 75 | $22⅞ | 22⅞ | 22⅞ | |
| Morse B pr | 100 | $33 | 33 | 33 | — ½ |
| MTS I | 30300 | 95 | 80 | 93 | +13 |
| Murphy | 750 | 9⅞ | 9⅝ | 9¾ | — ⅛ |
| Murritt P | 100 | 415 | 415 | 415 | + 5 |
| NaChrs I | 700 | 8¼ | 8⅛ | 8¼ | |
| Nat Drug | 200 | $7½ | 7½ | 7½ | — ⅛ |
| Nat Groc p | 225 | $24 | 24 | 24 | |
| N B Cook | 1500 | 280 | 275 | 280 | +10 |
| Neonex | 9435 | 465 | 450 | 455 | —15 |
| N Provid D | 3100 | 32 | 32 | 32 | |
| Nfld LP | 575 | $13¾ | 13¾ | 13¾ | — ¼ |
| Nla Wire | 245 | 29 | 29 | 29 | + ¼ |
| Net Trust | 825 | $49 | 48½ | 49 | + ½ |
| Nla Wire B | 1685 | $28¾ | 28¼ | 28¾ | — ¼ |
| Noma Ind | 350 | $9 | 9 | 9 | + ¼ |
| Noranda | 3880 | $46⅜ | 46 | 46⅛ | — ¼ |
| Nordair L | 310 | $5¾ | 5⅝ | 5¾ | — ⅛ |
| Nor Ctl G | 4306 | $11¾ | 11½ | 11⅝ | + ⅛ |
| Nor Ctl 65p | 100 | $35⅛ | 35⅛ | 35⅛ | |
| Nor Ctl B p | 455 | $25¼ | 24¾ | 25 | |
| Nor Ct 150 p | 950 | $25¼ | 25 | 25¼ | |
| Nor Ctl w | 2050 | 475 | 450 | 450 | —25 |
| NW Util p | 70 | $54 | 53⅞ | 54 | — 1 |
| NS Savngs | 425 | $25¼ | 25 | 25 | |
| Nowsco W | 2150 | $12¼ | 12 | 12 | — ¼ |
| NSI Mark | 8650 | $6 | 5⅞ | 5⅞ | — ¼ |
| NuWest D | 850 | $9¾ | 9¼ | 9¾ | + ½ |
| NWL Fin | 721 | 280 | 275 | 280 | + 5 |
| **O—S** | | | | | |
| Ocdentl Pt | 3875 | $12 | 11⅞ | 11⅞ | — ⅛ |
| Oceanus I | 225 | 115 | 115 | 115 | |
| Oil Patch | 700 | 460 | 460 | 460 | —10 |
| Okanagan | 1800 | $14⅜ | 14¼ | 14¼ | — ⅛ |
| Ontario Tr | 2891 | $11¼ | 10¾ | 11¼ | + ¼ |
| Orlando R | 100 | $10½ | 10½ | 10½ | |
| OSF Ind | 4150 | $11½ | 11⅜ | 11½ | + ¼ |
| Osh A | 23251 | $11¼ | 11 | 11 | — ¼ |
| Overland | 100 | $7⅜ | 7⅜ | 7⅜ | + ⅛ |
| Overlnd 2 p | 4000 | 405 | 390 | 405 | +15 |
| Pac Pete | 3220 | $41¾ | 40½ | 40¾ | — 1 |
| Pac West A | 1810 | $10¼ | 10 | 10 | — ⅜ |
| Pac WA A p | 55 | $43 | 42 | 42 | |
| Pancana I | 2900 | 290 | 285 | 285 | — 5 |
| Paragon | 400 | 300 | 300 | 300 | —10 |
| Paulin | 100 | 5⅜ | 5⅜ | 5⅜ | — ⅛ |
| Peel Elder | 1020 | $26 | 25¾ | 25¾ | — ¼ |
| Peerless | 460 | $15⅛ | 14⅞ | 15⅛ | + ½ |
| Pembin A | 6500 | $6½ | 6¼ | 6½ | — ⅛ |
| Pembin B | 1200 | $6½ | 6¼ | 6½ | — ⅛ |
| PC Jwl A | 475 | $26 | 25½ | 25½ | — ¾ |
| P Dept S | 2057 | $20⅞ | 20¾ | 20¾ | |
| Petrofina | 500 | $31¼ | 30¾ | 31¼ | +⅛ |
| Phillips Cb | 1300 | $13⅜ | 13¼ | 13¼ | |
| Photo Eng | 200 | $23⅜ | 23½ | 23½ | — ¾ |
| Pitt Eng C | 500 | $10⅜ | 10⅜ | 10⅜ | |
| Pow Corp | 1725 | $13 | 12¾ | 12¾ | |
| Pow C 5 pr | 300 | $14 | 14 | 14 | + ⅛ |
| Pre Cable | 1700 | $17¾ | 17¾ | 17¾ | |
| Price Com | 5211 | $15⅜ | 15½ | 15⅜ | + ⅛ |
| Prov B Can | 200 | $15⅜ | 15⅜ | 15⅜ | — ⅛ |
| Que Tel | 950 | $17⅞ | 17⅞ | 17⅞ | + ¼ |
| Quinte A | 500 | 200 | 200 | 200 | |
| Rank Org | 625 | $23⅜ | 23⅜ | 23⅜ | — ¼ |
| Rapid Dta | 700 | $13 | 12⅞ | 13 | + ⅛ |
| Readers D | 225 | $29½ | 29 | 29½ | |
| Realty C A | 3050 | $7⅛ | 7 | 7 | |
| Reed Oslr | 5694 | $11¾ | 11⅜ | 11¾ | |
| Reichhold | 200 | $22 | 22 | 22 | |
| Reich wt | 100 | $13½ | 13½ | 13½ | + ½ |
| Reitman | 900 | $15¼ | 15¼ | 15¼ | — ¼ |
| Reitman A | 938 | $13½ | 13½ | 13½ | — ¼ |
| Revel | 10855 | $9½ | 9¼ | 9¼ | — ¼ |
| Rieys D | 2300 | 200 | 195 | 195 | —10 |
| Ripley Int | 200 | 57 | 7 | 7 | |
| R Little | 1250 | $6¼ | 6⅛ | 6¼ | + ⅛ |
| Ronald Fd | 200 | $25½ | 25½ | 25½ | |
| Rothman | 300 | $17⅜ | 17 | 17⅜ | + ⅜ |
| Rothmn w | 110 | 435 | 435 | 435 | —10 |
| Rothm A p | 105 | $90⅛ | 90⅛ | 90⅛ | — ⅜ |
| Rothm 2p | 1220 | $20½ | 20⅜ | 20⅜ | — ⅛ |
| Royal Bnk | 9245 | $34⅜ | 34¼ | 34¼ | |
| Royal Trst | 775 | $51⅞ | 51 | 51⅞ | + ⅞ |
| Ryl T M | 100 | $15 | 15 | 15 | |
| Russel A | 5300 | $12¼ | 11⅞ | 12¼ | + ¼ |
| SFL Cem A | 200 | $51½ | 51¼ | 51½ | +1½ |
| STL Corp p | 210 | $63½ | 63½ | 63½ | |
| St Maur | 17400 | 130 | 125 | 125 | |
| Sandwell | 1000 | 475 | 475 | 475 | — 5 |
| Sayvette | 325 | $5½ | 5⅜ | 5⅜ | — ⅛ |
| Schneid b p | 1000 | $14¼ | 14¼ | 14¼ | |
| Scintrex | 210 | 195 | 195 | 195 | |
| Scot York | 400 | $6⅞ | 6¾ | 6⅞ | + ⅛ |
| Scotts | 300 | $21 | 21 | 21 | |
| Secur Cap | 4100 | 81 | 80 | 80 | — 5 |
| Selkirk A | 200 | $14½ | 14½ | 14½ | + ½ |
| Shaw LE A | 500 | $7½ | 7½ | 7½ | |
| Shaw Pipe | 800 | $14⅛ | 14 | 14 | — ¼ |
| Shell Can | 3365 | 358 | 57½ | 58 | + ½ |
| Shnity's | 100 | 320 | 320 | 320 | |
| Sifton Pro | 100 | $6⅞ | 6⅞ | 6⅞ | — ⅛ |
| Silverwd A | 2700 | $17⅛ | 16½ | 17 | + ½ |
| Simco Erl | 2425 | 375 | 365 | 365 | —10 |
| Simpsons | 3766 | $30⅜ | 29¾ | 30⅜ | + ⅜ |
| Simpson S | 2965 | $50¼ | 49¾ | 50 | + ¼ |
| Skiar M | 2066 | $10 | 9¾ | 9¾ | — ¼ |
| Sklar W | 200 | 760 | 760 | 760 | —15 |
| Slater Stl | 150 | $12 | 12 | 12 | — ⅜ |
| Slat Steel p | 210 | $14 | 14 | 14 | |
| Slater

# ★Only 19 Attend Meeting

Freezing rain put a clamp on air travel from Ottawa Saturday and prevented Esquimalt-Saanich MP Donald Munro from leaving to attend a public meeting in Langford.

Only 19 people showed up.

The meeting, sponsored by area Progressive Conservatives, was to sound out the views of Langford, Colwood and View Royal residents on the proposed new electoral map which places the three districts in the new Cowichan-Malahat-the Islands riding.

Munro had said earlier he hoped for a good attendance at the meeting so as "to establish a good feeling" on which to base a stand at the Electoral Boundaries Commission meeting Feb. 12 in Victoria.

Meeting chairman John Williams, disappointed at the turnout, said it was just as well Menro couldn't make it:

"If he arrived and found less than 20 people here he would wonder why he ever left Ottawa," he said.

He said the poor turnout might be attributed to one of three things — the people are satisfied with the electoral changes, they don't care or they're powerless to do anything about them.

The new electoral map creates three new federal ridings in B.C., based on the 1971 census. The province will now have 26 instead of 23 ridings.

It is estimated that the Esquimalt-Saanich riding will lose about 22,000 people in View Royal, Colwood and Langford to the new riding.

Gar Bulmer, View Royal's representative on the Capital Regional Board, has stated he intends to present a brief at the EBC hearings, opposing the inclusion of the three unorganized areas in the new riding.

# Macdonald Wants Family Court Divorces

By GEORGE OAKE
Times Staff

HARRISON HOT SPRINGS — British Columbia judges should be able to decide divorce cases, thereby giving the province a unified family court system, Attorney-General Alex Macdonald told about 400 laywers attending the mid-winter meeting of the B.C. Bar Association here Saturday.

"It seems reasonable for British Columbia to ask the federal government to consider making some of our provincial judges qualified in the matter of divorce so that you could have one family court . . . easily accessible, informal and without too much cost," he said.

At present divorce is a federal matter under the British North America Act while the rest of the family court system is a provincial responsibility.

Some lawyers whispered "here, here" when Macdonald said legal aid is best carried on by independent people in the legal profession and not through public defenders and salaried people.

But the attorney-general did not rule out salaried lawyers in government offices as part of the program to which the provincial government may allocate as much as $1.5 million.

He also said the government is studying a civil legal aid program.

After his speech Macdonald confirmed what lawyers had said earlier in the week, that the attorney-general's office would start a crown attorney's office to supplement the current crown prosecutor system.

The attorney-general said the Indian court worker system will proceed as a pilot project and, in the future, it should not be confined to only Indian communities.

Under the system B.C. Indians can consult a court worker in their own language and get advice on legal problems. Lay court workers attend courts so they are easily accessible to accused persons.

"We've met with the government in Ottawa — wherever that may be", Macdonald said, "and we believe we will receive a modest contribution to the provincial program in this field."

He also gave strong hints that New Westminster will get a new courthouse.

". . . I think we are going to have a major new courthouse that will be adequate. To the south of us . . . we're going to have a lot of green space . . . and the old building will be preserved because it has lots of memories of British Columbians and an architecture all its own."

**HE'S A CLICKETY CAT.** When not snoozing by the oil stove at the Salem, Oregon, freight depot, this tiny kitten gets his exercise by walking the rails. The kitten was found by rail workers who now care and feed it.

# GUN CONTROLS HIT

HARRISON HOT SPRINGS — Attorney-General Alex Macdonald drew a bead on federal gun legislation Saturday when he addressed the British Columbia Bar Association here.

Referring to what he termed insufficient Criminal Code legislation, the attorney-general said: "We have definitions of restricted weapons which do not erase things like a shotgun that can be sawed down or a rifle which can be just as lethal, and just about as easily carried hidden or used."

Too many "mentally deranged and socially irresponsible people" have easy access to weapons, Macdonald added.

He urged government and the Canadian Bar Association to review the whole matter to see if there is "a simple control procedure which is still fair and not a vast bureaucracy."

# Indian Appointed Judge For Northern Vancouver I.

HARRISON HOT SPRINGS — A Salish-speaking judge will be transferred from Prince Rupert to Northern Vancouver Island where reports of trouble between the courts and the largely Indian population have surfaced in recent months.

Judge Alfred Scow, B.C.'s first Indian lawyer, will join three lay judges who now serve the area.

Attorney-General Alex Macdonald made the announcement at the British Columbia Bar Association meeting here Saturday.

". . . We will do our best, subject to training requirements, to provide the court with a probation meeting just as soon as we can," Macdonald said.

In January a four-man committee of the Nanaimo County Bar Association asked the government to assign a resident probation office in the Alert Bay-Port Hardy area. They also recomended restricting the power of lay judges in Port Hardy.

Port Hardy's problems first came to light last year when the bar association said the community had suffered "a breakdown of confidence" in courts and justice.

# No 'Faith' in Jury

Times Staff

HARRISON HOT SPRINGS — Two lawyers disagreed on the merits of the jury system during a panel on criminal appeals at the mid-winter meeting of the British Columbia Bar Association here Saturday.

A jury applies "instinct and humanity" in reaching a verdict, Toronto lawyer Arthur Maloney said.

But Vancouver lawyer George Murray said, "I haven't got inherent faith in the jury system."

"We can't say good morning to them," he added.

The mild exchange took place as panel members debated crown appeals on jury acquittals.

"When the crown is given a right of appeal on a jury acquittal it is doing violence to the system," Maloney said.

Maloney was referring to the Ontario system; panel moderator K. S. Fawcus said there are few crown appeals on jury acquittal in British Columbia.

# *Guest Conductor Reaps Precise, Sensitive Detail*

By AUDREY JOHNSON
Times Staff

An orchestra's ability to appear disciplined yet at ease with an unfamiliar conductor upon the podium is an indication of a degree of maturity on its part as well as a salute to the experience and skill of the guest.

Klaro Mizerit, conducting the Victoria Symphony on Sunday, was comfortable enough with the orchestra — as it was with him — to exploit his obvious affection for precise and sensitive detail.

Conductor of the Halifax-based Atlantic Symphony, Mizerit brings a quiet manner and a quality of introspection to his interpretive role.

The program he has selected for the Victoria concerts is conservative; except for his own brief Maritime Aquarelles it is centred in the 19th and early 20th century vein of romanticism.

He opens with the Preludes to Acts I and III of Wagner's Lohengrin, eliciting finely shaded string tone and an atmosphere of mystery and spirituality that was more effective than the ensuing fanfare of Elsa's bridal eve.

In spite of the competence of the brass choir, some of the sense of unrestrained joy was missed in this transcendent outpouring.

Mizerit did some lovely things with the Edward Elgar Serenade for Strings. This is music as English as the poems of A. E. Houseman.

The orchestration has the limpid texture of those Shropshire lyrics and their pure singleness of mood. Under Mizerit's devoted attention, the string choir performed gracefully, the nuances were many and developed with subtlty.

A composer of some distinction who has had his works performed widely, Mizerit's Two Maritime Aquarelles displayed his clear gift for orchestration, resulting in a pleasing and individual use of color and rhythmic design.

Mendelssohn's "Scottish" Symphony was the program's most sustained and challenging work and although tempo tended to be a bit on the slow side initially, the second — scherzo — movement was a triumph in its crisp perfection and buoyancy.

With this lovely bit of playing conductor and orchestra established an accord and a quality that colored the rest of the work and achieved a handsome climax in the final Allegro Maestoso.

The concert will be repeated tonight at the Royal at 8:30.

# MAJOR CAMPGROUND FOR RUCKLE PROPERTY

A major campground will be established in the forested area of the 1,200-acre Salt Spring Island farm purchased by the B.C. government for a provincial park.

Resources Minister Bob Williams said Friday the scenic farm bought from Gordon Ruckle for $750,000 will be established as a class "A" provincial park — the first of a system of parks to be set up on the Gulf Islands.

The farm is situated at Beaver Point, near Fulford Harbor.

The property gives the public the first waterfront park on the 17-mile-long island which has a shoreline of 80 miles, according to park officials.

The property's total waterfront — 4½ miles of beaches and coves — equals the total waterfront of provincial parks established between the Malahat and Campbell River in the last 25 years.

It will be the largest marine park in the Gulf Islands.

Williams plans to name the park after Ruckle. The family will continue to live on the property and operate the farm.

# Unions 'Should Copy' Doctors'

OSHAWA, Ont. (CP) — Dennis McDermott, Canadian director and international vice-president of the United Auto Workers' Union (UAW), said Saturday he has a formula to eliminate strikes.

He told delegates to a UAW seminar to follow the example of doctors and lawyers who have their own organizations to set their wages.

"Doctors select their grey-haired old men for the Royal College of Physicians and Surgeons who are trusted in their wisdom to simply tell every one else what their fees will be," he said.

The Law Society of Upper Canada has a similar setup, he added.

"Their judgments are so infallible that they are above the law. If a lawyer cheats a customer they have a slush fund for bailing him out."

"A doctor who is ripping off thousands or hundreds of thousands of dollars gets slapped on the wrist by his associates but the unemployed worker gets a four-month sentence for ripping off $157 from the Unemployment Insurance Commission."

He said there is another double standard in the fact that General Motors sets its own prices. It does not have to face a tribunal, adversaries or have to threaten strike action to get the prices it wishes.

Walter Pitman, a former deputy-leader of the Ontario New Democratic Party and now dean of arts and science at Trent University in Peterborough, said unions must concentrate more on educating their members and less on "how much money they can squeeze out of companies.

"What we have to do is change the whole direction of the labor movement to a learning society," he told the seminar.

"The whole idea of keeping people continuously working for 30 years has to be changed."

He said workers should negotiate a three or four-month "learning time" every four years in which they can travel or attend university and union hall courses.

# Inquest Today In Road Death Of Youth, 14

Sidney Coroner Gordon Gerrie has ordered an inquest into the death of Durwood Warren Friedrich, 14, of 2075 Weiler, killed Friday while walking on the Pat Bay Highway.

The jury will view the body and medical evidence will be presented at 7:30 p.m. today at Sands chapel in Sidney, said Gerrie.


We manage 3 Mutual Funds totalling

$26,000,000.00

right here in Western Canada

The net asset value increased for the three Mutual Funds since January 1st, 1971 as follows:

| | January 1st, 1972 | January 1st, 1973* |
|---|---|---|
| Collective Mutual Fund Ltd. (Regular dividends - Stable growth) | 11.6% | 35.9% |
| Principal Growth Fund (Growth for tax deductable retirement savings) | 15.2% | 47.6% |
| Principal Venture Fund Ltd. (Capital appreciation) | 13.2% | 67.0% |

• Anyone can Invest • Start for as little as $15.00 per month • Or with a large lump sum •

*Net asset value includes re-invested dividends and capital gains distribution

PRINCIPAL GROUP

Edmonton • Victoria • Vancouver • New Westminster • Kelowna • Calgary • Regina • Lethbridge • Saskatoon • St. John's • Halifax

VICTORIA REGION, No. 306 — 895 Fort Street
Jas. Norris-Jones, Region Manager 386-2404
M. McAteer, Victoria 478-3159
Simon Jones, Victoria 386-2404
Phil Chan, Victoria 382-8408

NEW WESTMINSTER REGION, 720 Sixth Street
M. Eck, Region Manager 526-1851
J. Lindsay, Delta 433-9187
J. Myers, Delta 584-6144
A. G. Peverell, N. Vancouver 988-4224
R. E. Stewart, Pt. Coquitlam 942-5095
Don Ford, Vancouver 274-5229

KELOWNA REGION, Box 2000, Rutland
J. H. Mead, Region Manager 765-5130
C. J. Anderson, Kelowna 762-4496

PRINCIPAL SAVINGS & TRUST,
918 West Pender Street, VANCOUVER
N. Speckmaier, Manager 688-0441

Box 2425, Edmonton, Alberta • • • • Please forward more information on your Mutual Funds.
Name _____
Address _____ City _____



FAIRWAY DISCOUNT★HOUSE
272 GORGE RD. WEST
Prices Effective SUN., MON., TUES., FEB. 4, 5, 6
Weekdays 9 to 9 Sundays 10 to 7
We Reserve the Right to Limit Quantities

ALTA SWEET No. 1 WHITE Creamed Honey 2 lbs. 85c
SMALL SIZE SPARERIBS Gov't. Insected lb. 79c
MAPLE LEAF No. 1 BACON 1-lb. Pkg. 89c
McINTOSH RED APPLES Extra Fancy, 6 lbs. 1.00
BY THE SEA FLAKED TUNA 6-oz. Tin 39c
ALBERTA GEM Potatoes 15-lb. Bag 95c
KADANA TEA BAGS 100's 59c
GENERAL MILLS CHEERIOS 14-OZ. LARGE PKG. 49c
PLUMROSE PICNIC 1-lb. Tin 1.09
ZEE—100 ft. WAX PAPER REFILLS 25c
MAGIC INSTANT POWDER MILK 5-lb. bag 1.97
SUNLIGHT LAUNDRY POWDER Deter-gent 5-lb. box 1.39

# Women's Libber: Men Not the Enemy

WINDSOR, Ont. (CP) — Author Sheila Kieran of Toronto said Sunday that extreme Women's Lib is a kind of sexual prudery.

She told an audience at University of Windsor's Weekend for Women that extreme Women's Libbers must be given a place in the movement, if only to provide a scale by which other women can judge themselves, but it must be remembered that "men are not the enemy."

"If they are such sweaty oppressors what are we going to do — start having relationships with swans?"

Mrs. Kieran, who characterized herself as a middle-of-the road Libber, is the author of the Non-Deductible Woman.

A woman's priority should be to think about "what it is that gives meaning to her life and decide what is appropriate for her." She should not feel guilty about her decision to work outside the home or to remain in the home.

But if she decides to stay in the home she must remind herself that what the living-room rug looks like and beef stroganoff for dinner are not as important as the feelings of her children and husband.

"She has to ensure the man in the household is more than a breadwinner and stud."

**MUST MONITOR MEDIA**

The media, which "encourage us to hate our bodies" by such products as feminine sprays and the portrayal of women as "daffy," should be constantly monitored.

She pointed to the lack of women in senior levels of government and said the solution is "don't vote for women unless they are really good women." If unqualified women get elected it will reflect badly on the principle of women in government.

Margaret Birch, minister without portfolio and director of the new youth secretariat for the Ontario government, said in an interview before the conference Saturday that she expects most municipal governments will be composed almost entirely of women within 10 years.

Mrs. Birch, the first woman cabinet minister in Ontario, said women feel drawn toward questions of health services, education and municipal services like garbage disposal and ecology.

# FASHION WIPES OUT 'BOMBAY BLOOMERS'

LONDON (Reuter) — One of the British army's longest-surviving trademarks, the soldiers' khaki shorts worn in hot climates and known as "Bombay Bloomers," are to disappear.

The army has decided that the shorts, in which British troops fought the Battle of El Alamein, must go from the wardrobe because of modern fashion trends.

"The young man of today prefers long trousers and many units have already abandoned shorts," said one senior officer.

Soldiers' legs will get the cover-up treatment with a light-weight camouflage suit for combat and olive-green long trousers for barracks wear.

Shorts will, however, be kept "blooming" by the RAF and Royal Navy. Both have said they will retain them for wear in tropical regions.

AUTO
CUMBERBIRCH Insurance Agencies
937 YATES 388-4221

# people

## 'He Died Making Moonshine'

SPRINGFIELD, Tenn. — Convicted moonshiner **Charles McGarnett**, due to begin a one year prison term today, died Sunday when an illegal still exploded.

"He died making moonshine," said Robertson County Sheriff's deputy **Joe Robertson**.

The 37-year-old middle Tennessee resident was killed when a butane gas tank used to operate a "pretty big" still exploded, the deputy said, destroying the barn in which the still was housed.

McGarnett was to begin a prison sentence for making untaxed whisky, Robertson said.

LONDON — Dame Alicia Markova, 62-year-old former prima ballerina, was admitted to London Clinic Sunday for an operation to remove her gall bladder.

A spokesman for the British dancer said the surgery will delay her planned return to the United States until May. Dame Alicia retired from active dancing 10 years ago and was director of the Metropolitan Opera Ballet of New York until 1969.

HOUSTON, Tex. — A Houston woman who was notified in 1968 her son was killed in South Vietnam, but now learns he is a prisoner, says she already has spent insurance money paid on his death.

**Mildred Ridgeway** says she was reluctant to take $5,000 in insurance on her son, marine **Ronald Ridgeway**, because she could not believe he had been killed.

She received half of the $10,000 from the National Servicemen's Life Insurance Group and her son's father, from whom she is divorced, received the other half.

LOS ANGELES — The silver presentation sword of Benito Mussolini was sold at auction Sunday to Stanley Wilker of Palos Verdes, Calif., for $3,000.

The sword is decorated with precious jewels and fascist symbols and inscribed "Il Duce." Wilker, a graduate of the U.S. Military Academy at West Point, said he would loan the sword to the academy's museum.

LOS ANGELES — **Andy Razaf**, black composer and lyricist who wrote the words for such songs as Honeysuckle Rose, Ain't Misbehavin' and Stompin' at the Savoy, died Saturday at 77.

Razaf wrote more than 1,000 songs, collaborating with such as Thomas "Fats" Waller, Louis Armstrong, and William C. Handy.

NEW PRESIDENT of the Victoria Gizeh Temple Shrine Club, Ralph Newstead of 3928 Hobbs, was installed in ceremonies Saturday evening at the Empress Hotel. Vice-president is Douglas Brock, secretary Jack Walton and treasurer Clifford Joyce.

NEW ORLEANS, La. — Lindy Boggs easily won the Democratic nomination Saturday night for the congressional seat which had been held by her missing husband, **Hale Boggs**, for 28 years.

She easily defeated four male rivals.

Boggs was Democratic majority leader in the House of Representatives when he disappeared in an Alaskan plane crash in October. No trace of the plane or its occupants has been found.

MOSCOW — An 18-year-old poacher has been sentenced to be shot for killing two game wardens on the Siberian taiga, Pravda reported Sunday.

The Communist party paper said the youth, identified only as Penchukov, killed the wardens with his hunting knife when they tried to apprehend him and a friend for killing two deer.

LONDON — Princess Anne's boy-friend slipped back to England from West Germany for the weekend to say goodbye before she leaves for South Africa later this week. They went horseback riding.

It was the second time Lieut. **Mark Phillips** has driven through the night for a weekend date with Princess Anne since he was sent to West Germany with his regiment last month.

Phillips returned to Germany Sunday night.

FOLLOW THIS VICTORIA ENTERTAINMENT GUIDE

The crowds continue to grow at The WIG & DICKIE CABARET. The most fun in Victoria happens every evening Tuesday to Saturday beginning at 8:30 p.m. at The WIG & DICKIE CABARET at The Wilson Motor Inn, 850 Blanshard St. It's the very best entertainment Great Britain has to offer. If you've ever spent a night in an English Inn you'll know what we mean. George McDowall and The Lads will have you singing, laughing and really enjoying yourself. Don't be left out, phone 385-6787 and reserve your spot at the Wig & Dickie Cabaret.

THE MAGIC OF LIVING HISTORY at the World Famous Royal London Wax Museum. Inner Harbor across from the Parliament Buildings, every day 10 a.m. to 5 p.m. The whole family has a front row ticket. 388-4461.

CLASSIC CAR MUSEUM AND GIFT SHOP, 813 Douglas St. (behind the Empress), 9 a.m. to 6 p.m.

SEALAND At Oak Bay Marina. Continuous Killer Whale, Sea Lion, Seal Shows — 10 a.m. - 5 p.m. Wed. thru Sun.

THE PERSIAN ROOM CENTURY INN—Treat your favorite gal to an evening she'll remember, make reservations for dinner Feb. 14th Valentine's Day in the Exotic Persian Room. The first 100 Ladies will receive a ROSE CORSAGE! Reserve Now. Phone 383-1151.

ENJOY LUXURY for less plus FREE CONTINENTAL BREAKFAST at the new INTOWN INN, Burnside Rd., just off Douglas, 653 Dunedin St. Phone 388-6667.

FELICE'S RISTORANTE in the famous Nootka Court. Elegant dining with Vancouver Island's finest Italian and Continental cuisine prepared to your perfection. Live entertainment Thursday, Friday, Saturday for your dancing pleasure. For Reservations 385-3441, 634 Humboldt.

SALMON FISHING — Large cabin boats, experienced guides, free coffee, bait and tackle. 592-4164 or 598-3366.

Woolco
USE YOUR CREDIT just say "CHARGE IT"
Family Splash Boots Priced to Thaw Out your Budget!

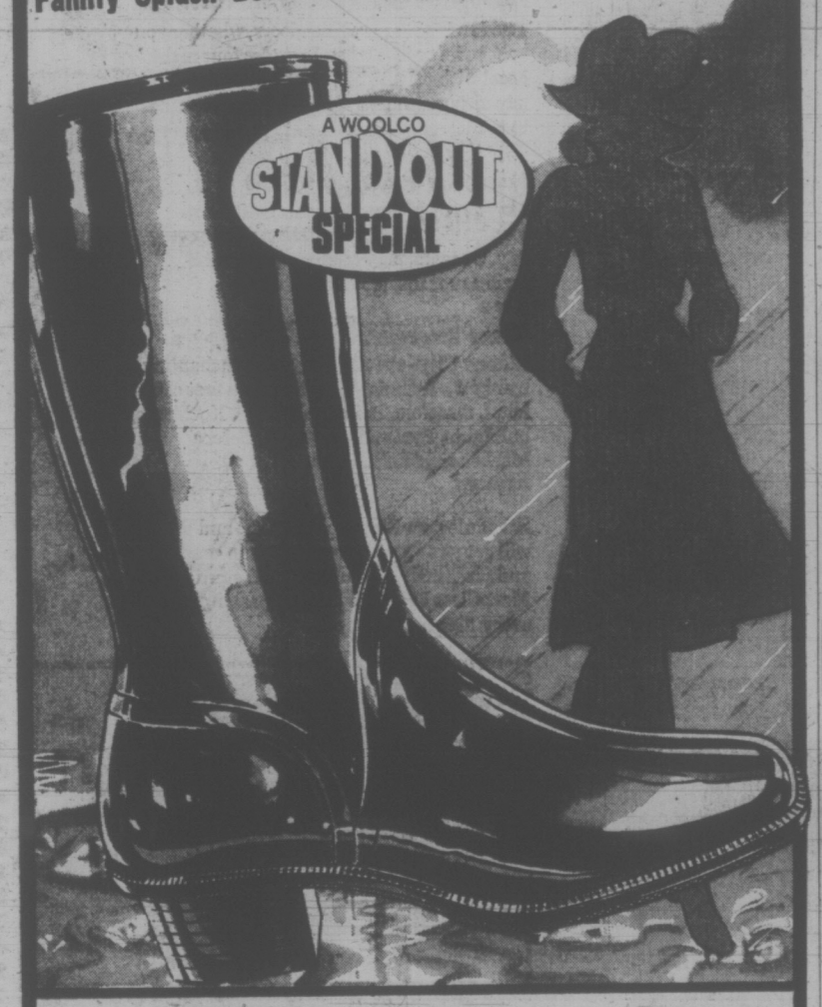


Special! Misses' Splash Boots 2.22 Pair
There's no way water can get through because of the waterproof unit construction. 10" high pull-on styling with low heel and anti-slip sole. Black, White. 11-3 Full.
(Not Shown). Women's Splash Boots. 10"-14" high. 5-10 full sizes. Pair 2.66

Youths' and Boys' Red Sole Rubber Boots 2.22 pair
Sturdy unit construction for the rough and tumble they'll have to take! Waterproof with anti-slip soles. Black/Red. Full sizes only: Youths' 11-13, Boys' 1-6.
Rubber Boots. 7-12 full. Pair 2.66

Woolco DEPARTMENT STORES Division of F. W. Woolworth Co. Ltd.
PERSONAL SHOPPING ONLY, PLEASE! SHOP EARLY WHILE QUANTITIES LAST!
TOWN AND COUNTRY SHOPPING CENTRE, DOUGLAS STREET and SAANICH
OPEN MONDAY to FRIDAY, 10 a.m. to 10 P.M. Saturday, 9 a.m. to 10 p.m.
IF YOU TAKE AWAY OUR LOW PRICES YOU'VE GOT A REGULAR DEPARTMENT STORE

OPENING WED., FEB. 7
The BROWN JUG CABARET
"Boogie to B.C.'s Best Band"
Wed.-Fri., 9-2 a.m. — Sat., 9-1 a.m.
1318 BROAD STREET
Above the Old British Fish & Chip Shop

Total Mastery... Total Artistry

BELA SIKI
PIANIST
Will Perform With
VICTORIA SYMPHONY
LASZLO GATI — Conductor
Feb. 18th, 2:30 p.m. — Feb. 19th, 8:30 p.m.
Royal Theatre Tickets 385-6515
Sponsored by Mrs. G. Stocker

ACADEMY AWARD! BEST ACTRESS BARBRA STREISAND
ENDS TUES.
COLUMBIA PICTURES and RASTAR PRODUCTIONS present
BARBRA STREISAND · OMAR SHARIF
THE WILLIAM WYLER-RAY STARK PRODUCTION
FUNNY GIRL
TECHNICOLOR® PANAVISION®
General Entertainment
CLOSED SUNDAY
OAK BAY 2184 OAK BAY AVE
598-2213
ADMISSIONS
Adults ..... $1.75
Students ..... $1.50
G.M. Members .. $1.00
Children ..... 50c
Evenings Only 6:40 - 9:00
Doors Open 6:25
STARTS WED. "MARY QUEEN OF SCOTS"

Peter Sellers Mature Entertainment
as Albert T. Hopinagel, Hospital Administrator, in
"Where Does It Hurt?"
Only where you laugh.
WARNING: A Ribald Comedy; some swearing and coarse language.
—R. W. McDonald, B.C. Director
LAST 4 FUNDAYS
nightly at 7 & 9 including sunday
fox cinema
quadra at hillside 382—3370

'73 COMET By FORD At SUBURBAN

LITTLE DENMARK Restaurant
International Cuisine
10:00 a.m. - 11:00 p.m.
Sundays 5:00 p.m. - 9:00 p.m.
CLOSED MONDAYS
312 Cook 383-8522

MEMORIAL ARENA
TUESDAY
Recreation Skating
10:30 a.m. - 12 noon
Tiny Tots
1:30 p.m. - 3:00 p.m.

PRIME ROAST SIRLOIN OF BEEF
Terra Cotta Room
NIGHTLY
$5.50 Per Couple
Dominion HOTEL
RESERVATIONS
700 Block Yates 384-4136

GEM Theatre Sidney

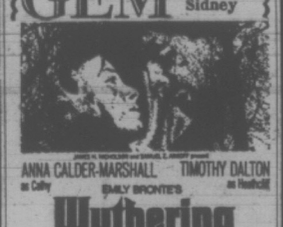

ANNA CALDER-MARSHALL as Cathy
TIMOTHY DALTON as Heathcliff
EMILY BRONTE'S
Wuthering Heights
COLOR
TONIGHT AT 7:45

MOVIE GUIDE

"TERRIFICALLY ENTERTAINING" REX REED
A SAM PECKINPAH SUPER THRILLER
McQUEEN/MacGRAW
THE GETAWAY
Mature Entertainment Free List Suspended
7TH WEEK
CAPITOL
805 YATES—384-6811
"WARNING: Some swearing and violence." —R. W. McDonald, B.C. Director.
Tonight and Tuesday at 6:30 and 9:00
Last Complete Show 8:40 p.m.

"One of the year's 10 best" —LES WEDMAN, VAN. SUN
Deliverance
Starring JON VOIGHT · BURT REYNOLDS
PANAVISION® · TECHNICOLOR®
From Warner Bros.
A Warner Communications Company
6TH WEEK
RESTRICTED
"WARNING! Perverted sex, coarse language and much swearing." —B.C. Director
ROYAL
805 BROUGHTON—383-9711
No Film Show Today
Tuesday Cont. From 1 p.m.

Charles Darwin searched for the Origin of Man— and found a truth that still shakes the World!

PLUS "PLANET OF THE APES"
STARRING CHARLTON HESTON
Both Features in Color and General Entertainment
NOW SHOWING!
CORONET
836 YATES ST.—383-6414
One Complete Show, Evenings Only
"Planet" at 7:30 p.m.
"Darwin" at 9:25 p.m.
Doors 7:00 p.m.

"An enjoyable and moving story . . . everyone should see it." —Les Wedman, Sun
Cicely Tyson in "SOUNDER"
GENERAL
ODEON 2
780 YATES STREET
383-0513
Doors Daily at 1:15 p.m.
Shows 1:25, 3:10, 5:05, 7:05, 9:10

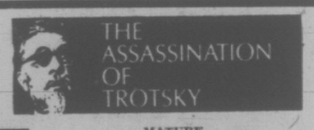

ALAIN DELON
RICHARD BURTON
THE ASSASSINATION OF TROTSKY
MATURE
"WARNING: Scenes of excessive brutality" —R. W. McDonald, B.C. Director.
ODEON 1
780 YATES STREET
383-0513
Doors 6:45 p.m.
Shows: 7:00 - 9:10

Doors 6:45 p.m.
"Virgin"—8:05
"Loving"—6:25 - 9:40
"Warning: Crude sex comedy, suggestive dialogue, some nude sex scenes." —B.C. Director
Haida
808 Yates Street
382-4278
Everyone gets what's coming to them!
LOVING and LAUGHING
ALSO RESTRICTED
VIRGIN ON THE V . . .

Walter Matthau / Carol Burnett
"Pete 'n' Tillie"
All about love and marriage!
7TH WK! IN VICTORIA
COUNTING HOUSE CINEMA 1
Broad at Broughton
383-3434
Mature Entertainment
SHOWS 7:15 — 9:00
HURRY, ENDS THURS.

COUNTING HOUSE CINEMA 2
Broad at Broughton
383-3434
WINNER OF 2 ACADEMY AWARDS
Michael Jayston
Janet Suzman
One Show Nightly 8:00
HURRY, ENDS THURS.
Nicholas and Alexandra
The Last Days of the Czarist Regime in Russia And The Russian Revolution

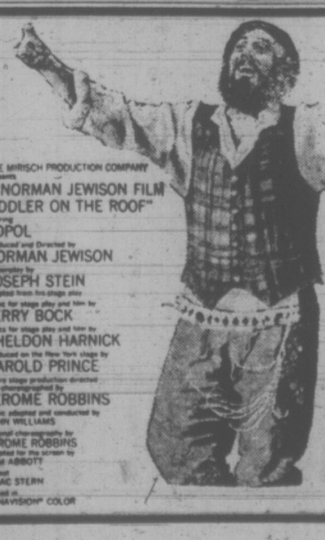

NO RESERVED SEATS
ONE SHOW NIGHTLY 8:00 P.M.
Sat. and Sun. Mat. at 2:00
Adults $2.50
Children and Golden Age $1.00
Please Be Early To Avoid Disappointment
THE MIRISCH PRODUCTION COMPANY presents
A NORMAN JEWISON FILM
"FIDDLER ON THE ROOF"
starring TOPOL
Produced and Directed by NORMAN JEWISON
Screenplay by JOSEPH STEIN
Adapted from his stage play
Music for stage play and film by JERRY BOCK
Lyrics for stage play and film by SHELDON HARNICK
Produced on the New York stage by HAROLD PRINCE
Entire stage production directed and choreographed by JEROME ROBBINS
Music adapted and conducted by JOHN WILLIAMS
Original choreography by JEROME ROBBINS
Adapted for the screen by TOM ABBOTT
Based ISAAC STERN
Filmed in PANAVISION® COLOR
"Fiddler on the Roof"
THE BIGGEST MUSICAL HIT OF '72 RETURNS TO VICTORIA
FRIDAY, FEB. 9
COUNTING HOUSE CINEMA 2
Broad at Broughton
383-3434

Victoria Times
MONDAY, FEB. 5, 1973 19
SECOND SECTION

## jack scott

### Loves of Yesteryear Gone With the Wind

I've in mind today some comments on the bruising to the libido that comes with watching old movies on television, usually at a time when only tomcats and witches are still awake, but, first, I ought to explain why I've become a devotee of the ancient flicks to be seen on the Late, Late, Late Movie.

I suppose I shouldn't admit it, but most contemporary films bore me terrifically. Oh, a few, like "Sounder," are better than anything made in the past, but I weary of pictures riddled with hidden meanings and social messages when all that I'm really after is entertainment and escape. I ask very little of films. If William Powell gets Myrna Loy in the last reel that's all I ask, but you see that only if you stay up very, very, very late.

One of the risks you have to face in this exercise is the tendency to fall out of love with a lot of your sweethearts of yesteryear. Any red-blooded Canadian boy who once carried a small torch for Miss Loy or for Norma Shearer, Kay Francis, Claudette Colbert, Vivien Leigh, Toby Wing or any of the other glamorous queens of the dear, dead days of yore, is going to be in for a rude awakening the second time around.

Take, for example, Sylvia Sidney, a thing I was dying to do about 35 years ago. What was it about Sylvia that got to me so regularly? I suppose it was because she looked so vulnerable, so in need of a man's protection, and these were the roles she almost always played. Whatever it was, I kept a tryst with her from a 15-cent seat in the peanut gallery of the Rex Theatre. There was no other cinma queen who could so predictably bring the roses to my sallow cheeks. Oh, why deny it? I was madly in love with Sylvia.

★ ★ ★

Imagine my dismay, then, when one of her old black-and-white pictures turned up on my tiny screen late the other night and it came to me that we'd at last out-grown one another. Sylvia hadn't changed. It had to be me. I felt that sort of let-down that's said to inflict spinsters who come across a forgotten treasury of love letters in the attic only to find that, in retrospect, they were hilarious and pathetic.

Everyone, I suppose, hates to be separated from an illusion. That's really what was happening to me when Sylvia made her first appearance. My blood pressure remained distressingly normal. My toes refused to curl as they once had.

I wouldn't bother mentioning this except that a couple of items subsequently have come to my attention which bear on the subject.

One of them is the report of the reaction that's attended the re-release of a picture called "A Fool There Was," starring Theda Bara. Theda was slightly before my time, you understand. But not so much that I couldn't hear the reverberating echoes of the sighs of a whole generation of males who took her as their dream girl. When Theda lowered the awnings of those immense eye-lids, so the legend went, strong men were heard to cry out as if in pain.

Now the picture is showing to a new audience and the response to Theda is just as positive as it ever was. The difference is that the cries of today are cries of heartless laughter. The great fascinator of her time has become a comical figure.

That brings me to an essay by one Barry Bingham, which appeared in the Louisville Courier-Journal. Bingham has taken a long, searching look at the changing standards of sex appeal and has decided — rightly, I fear — that it is as subject to alteration as the design of automobiles. The passion flowers who have dripped their poison on helpless mankind since the invention of the motion picture, he concludes, are forever in peril of being out-dated.

Theda Bara and Sylvia Sidney are by no means the only sirens of the past who won't stand too close a scrutiny by our modern standards.

★ ★ ★

Bingham recalls the mass worship of the stage and screen star, Ann Pennington, whose irresistible charm was that she had fat knees. They were known then as "dimpled knees," but a cold, analytical study of them today indicates that they were dimpled only because they were overly plump. What once drove men clear out of their senses would simply be a dreadful handicap today.

Similarly, the once deadly charm of langour has gone by the boards. One of the great femmes fatale of those earlier years was Nita Naldi who, like Theda, had eye-lids so heavy that she could scarcely lift them and whose main attraction to the male was a sort of torpor that went out with the bustle and the high-button shoe.

The remarkable thing is that, apart from movie stars, women generally are constantly undergoing change to attract males. You need but glance through any old album of photographs to prove the point. The girls of a short 20 years ago appear strangely sex-less. Even those identified as dazzling beauties in their time are unmistakably old-fashioned.

Only the male remains physically durable over the years, like John Garfield, John Boles, Gilbert Roland, Lew Ayres, and if you see any significance in that I hope you'll let me know what it is.

# Attorney-General Pushes Plan for UVic Law School ★

By GEORGE OAKE
Times Staff

A University of Victoria law school seems almost a certainty following hints on the weekend by Attorney-General Alex Macdonald at the British Columbia Bar Association meeting in Harrison Hot Springs.

" . . . I hope to persuade my colleagues, and the bar association, and particularly the Bar association in Victoria to go along with the idea," of a second law school, Macdonald told a luncheon meeting Saturday.

He commented on the growing need for lawyers in business, trade unions and government.

"I find regret . . . in that dedicated students are turned away from our law school," the attorney general said. "Our admissions have been too limited and the academic standards are something over 70 per cent."

He added that a qualified young person has a democratic right to a legal education in our society.

University of British Columbia law professors also favor a UVic law faculty.

"UVic is small enough so a law school can make a unique contribution in terms of innovation. I would personally favor a combined school of law and public administration," Vancouver lawyer David Huberman said.

Huberman, a 13-year teaching veteran at UBC's law school, has also taught night school at UVic.

He said UVic has a historic right to a law school, and that the university had considered such a move in the mid-sixties but the bar association and government had dissuaded the university from proceeding at that time.

Too many lawyers and too much "law power" is concentrated in the Lower Mainland area, according to Huberman.

But, he cautioned, "government policy ought not to serve to regulate a supply and demand market situation. Another law school would do that."

Professor R. G. Herbert thinks a UVic law school would be "a great idea," especially because of its proximity to government and the access to the Provincial Archives.

"I think it's a good idea; the demand for legal services will increase," Professor Leon Getz concurred.

With the provincial government in the same town Getz thinks a law school here would have a strong interest in public administration.

"But I don't think law schools should be specialized," he added.

UBC is the province's only law school. Last year 230 students — 48 of them women — registered in first-year law courses. The graduating class last spring numbered about 180.

—Irving Strickland photo

**PHYSICAL FITNESS** devotees choose many kinds of ways in which to keep limbs limber and muscles in top tone. Bud Simpson of 2414 San Carlos opts for sawing up the "big ones" that winter storms toss up on Willows Beach in Oak Bay. Gale-force winds guarantee him a steady supply of equipment.

# Shortage Of Suites Expected

By AL FORREST
Times Staff

A severe apartment shortage lies ahead for Victoria, according to builders who say construction has almost ground to a halt.

The shortage will affect apartment rentals only. Builders will continue to construct some apartment buildings for sale as comdominiums.

Jack Vaio, property manager of Brown Bros. Agencies Ltd., says builders have indicated they will build no more apartments because of concern that the provincial government will bring in rent controls.

Builders are also concerned about rental grievance committees being formed to negotiate rents with apartment owners.

With costs going up, builders could not be certain of being able to take in enough revenue from rents to make development and construction worthwhile, he said.

"With condominiums it is different," he said. "They are sold and there is no further problem."

**VACANCIES DOWN**

Central Mortgage and Housing reports that the vacancy rate in apartments in the Victoria area has fallen to .8 per cent, meaning that there is already an indicated shortage in rental accommodation.

The figures do not include apartments recently completed nor do they include single-family housing for rent.

Vaio said the concern about militant renters' associations was a reaction to stories of rent strikes and other militant actions in Vancouver.

"This has not been a problem in Victoria but it has everyone concerned," he said.

"Builders have told me they are backing off in Victoria because of rental controls and collective bargaining for tenants. This does not affect condominium construction."

Terry Farmer of Farmer Construction said there were a number of reasons for the virtual halt in apartment construction in Victoria.

**TENANTS' ACTION**

An overriding concern, however, was a feeling of apprehension about actions of tenant associations, mainly in Vancouver.

"Apartment owners are not afraid of responsible tenant groups but some groups have been quite irresponsible in their demands."

Farmer said there is a severe shortage of zoned land in Victoria and developers are reluctant to apply for apartent zoning.

Other factors are leaping costs of building materials, particularly lumber, labor problems, and changes in the income tax act which no longer allow depreciation on apartments, creating a shortage of investment money.

## $60 Fare Stolen Money

A 17-year-old who took $60 for giving five juveniles a ride across town Friday was charged today in provincial court with possession of stolen property.

David Leo Arnold, 2758 Avebury, was remanded for sentence to Feb. 19, after pleading guilty to taking stolen money from five youths he met on Haultain.

Court was told the accused stopped his car to talk to the five, who asked for a ride to a Saanich Road address. Arnold was interviewed later Friday by detectives at his home and admitted knowing that the $60 "taxi fare" was paid with stolen money.

The interview with Arnold was part of an extensive investigation Friday that unearthed a total of $8,000 stolen in two break-ins in Victoria last week.

Oak Bay police found $17 under steps at Oak Bay Junior High School, then two packages containing $1,300 in the same area. A house in Victoria yielded a further $1,800, a second house $400, and a third, still more money.

The stolen money was hidden in "every conceivable place," police said. A chesterfield, the rafters of one house and a hole in the backyard were among the caches.

By midnight Friday, $7,932 had been recovered and 10 persons, nine of them juveniles from 14 to 16 years old, were remanded in custody.

Disposition of the charges against the nine teen-agers had not been reached by noon today.

# Pupils Stay in Class

The 500-student Rockheights Elementary School was virtually re-opened today as protesting parents were told their children could remain in class until 3 p.m., despite the continuing maintenance workers strike.

Rockheights, like other elementary and senior secondary schools in the district, has been open from 9 a.m. to 11 a.m. only due to the strike by local 382, Canadian Union of Public Employees.

About 10 parents turned out to the school at 11 this morning and spokesman Patrick Wardell asked principal Don McKinnon if the children would be forced to leave the school when the bell rang.

"I'm in the middle in this thing," McKinnon said, adding that he had talked to the school board and had been told to "do his best and play it by ear."

"I'm not going to stop the children from staying — I don't want them to suffer," the principal said.

Wardell asked if that meant the children could stay until noon and then return at 1 p.m. for afternoon classes.

McKinnon said it did but added that he would simply ring the bell at 11 a.m. and not tell the students they had the option to stay because he didn't want the onus to fall on the children.

The principal agreed the school had heat and said senior medical health officer Dr. J. M. L. Whitbread visited the school and ruled conditions were "dirty but not unsanitary."

WARDELL
. . . parent protester

Seven children remained in their seats after 11 a.m. All had brought notes from their parents saying they intended to keep them in school despite the board's ruling of two hour daily sessions at all schools.

Board chairman Peter Bunn didn't comment on whether the opening of Rockheights would apply to other schools but said "the board will let its plans be known after the meeting tonight."

Trustees are holding a closed door meeting at 7:30 p.m. to discuss the 24-day old strike.

Bunn said McKinnon had made an educational decision in consultation with the board.

McKinnon said he didn't know if more children would come to school at 1 p.m. but Wardell said he would spread the news that children were being allowed to attend.

Teachers have been going to school regularly ever since the strike began.

## MOTHERS MARCH TONIGHT

Tonight's the night for the Mothers' March.

A small army of mothers will descend on Victoria for the annual one-night blitz of door-to-door canvassing to raise money for British Columbia's disabled.

The army — recruited during the last few months by the Victoria Kinsmen Rehabilitation Foundation of B.C. — will set out in early evening to raise their objective of $50,000.

The city has been divided into street sections and each marching mother need devote only about an hour and a half canvassing 15 homes.

## Two More Escape From William Head

Two William Head prison inmates escaped today bringing the total number of escapes to three in the first six weeks of this year, Colwood RCMP said.

Leonard Larson, 42, serving one year and five months for parole violation, and Wilfred John Humphreys, 36, serving 2½ years for breaking and entering, were last seen at 10 p.m. Sunday. They were reported missing at 1:50 a.m. today, said police.

Larson is described as six feet tall, 150 pounds, with brown hair and blue eyes. A tattoo on his left arm says "Love Mother" and on his right arm is a scorpion and shake.

Humphreys is five feet eight inches tall, and 140 pounds. Both arms are tattooed.

"They are not considered dangerous," said police.

## Farmers Feeling Hay Price Pinch

Saanich peninsula farmers are feeling the pinch of a sharp rise in hay prices this year.

Prices this winter are one-third higher than normal, said Sid Biggs, branch manager of Buckerfield's Ltd. feed dealers.

Wet harvesting weather last summer has created an unusually small supply of good local hay, said Biggs, so most must be trucked in from the mainland.

"There's a greater shortage here because there's a shortage on the mainland," said John Looy of 8433 Bengordon, who is one of the area's biggest hay producers.

Looy predicted the shortage will continue and prices will keep rising in the next few years, and not because of bad weather.

The problem is that farmers are getting older — the average age of farmers is now 56, he said. Many farmers are just not bothering to make enough hay to sell, because it's too much work for too little profit, he said.

"They say, to heck with this," said Looy. "They have enough for themselves. Why bother with anyone else?"

Another factor, he said, is that with growing affluence more people are keeping horses, which eat hay. Looy said he thinks the Saanich Peninsula has more horses per square mile than any other place in Canada.

## LOCAL SHIP MOVEMENTS

**MINISTRY OF TRANSPORT**

Camsell in Bamfield patrol area; Quadra, Racer and Douglas in port; Ready and Rider in Sand Heads patrol area; Vancouver on Station Papa.

**MARINE SCIENCES**

CSS Richardson and CSS Parizeau in Saanich Inlet, all other ships in port.

# B.C. Private Schools Seek Share of Public Kitty

Independent school headmasters say there's no freedom of choice in British Columbia's education system and they're going to the cabinet to fight for it.

They want government recognition, and with it a share of the taxpayer's money, to operate their privately-run schools.

"We say there's no freedom of choice in education because if parents choose independent schools they have to pay," explained Jerry Ensing, executive director of the Federation of Independent Schools Associations (FISA).

Independent school financing is a long-running battle in B.C. education and the latest campaign is scheduled to begin on Feb. 13.

A contingent of the FISA will meet the cabinet that day and present a brief asking for provincial recognition for the 140 privately-run schools in the province.

The previous Socred administration refused to meet with the IFSA, Ensing said.

The federation, which represents 110 religious and non-sectarian schools in B.C. with a total student population of 20,000, is strictly political, established for the sole purpose of winning legal recognition and with it government financing.

"Theoretically we will no longer exist once we've won our political fight," Ensing said.

As it stands now, children in public schools have their educational costs paid by direct government grants and property taxes.

Students in independent schools pay tuition fees which range from $100 a year in parish-supported Catholic schools to nearly $1,000 a year in independent schools such as St. Michael's University School.

The federation feels it will save the taxpayer about $16 million in school operating costs this year, based on average per-pupil operating costs in public schools.

"Meanwhile the parents of one in every 20 students in the province have to pay twice, once through taxes and once through fees," Ensing said.

Peter Caleb, headmaster of St. Michael's University School, said he likes the idea of parents receiving a chit worth so much money for each child, with the option to use it at any school in the province.

"I think the Victoria school board is moving towards this idea of choosing schools with their two new, structured and less structured experimental schools opening in September," Caleb said.

Legal recognition means more than just government financial support, however, and headmasters are quick to point out other disadvantages they suffer in their present status.

Teaching experience in independent schools is not recognized in the public system, making private school teachers more difficult to recruit and putting them at a disadvantage in pension schemes.

Accreditation is not offered the 140 independent schools in the province, meaning all students must write government exams to officially pass regular courses.

Textbooks are provided free of charge to all schools but privately run institutions miss out on many services normally granted schools, such as free use of other equipment and free admittance into municipal functions.

He admitted that many schools are fearful that government financing would mean the end of their independence and says he doesn't see the FISA remaining as a "super school board" once recognition is won.

Ensing, a former independent school teacher who is the FISA's only paid employee, says B.C. is the most "negative" province in Canada towards private schools.

All other provinces have some way of giving financial aid to private schools, ranging from Alberta, which gives $150 a year per student, to Quebec, which gives 80 per cent of costs, he said.

# Montreal's Plans for '76 Olympics Approved

Times News Services

LAUSANNE, Switzerland — The executive of the International Olympic Committee has given its unanimous approval to Montreal's plans for the 1976 Summer Games.

The approval followed five hours of discussions Saturday between the executive, headed by Lord Killanin, and a top-level delegation from Montreal. But today, Lord Killanin said "a few little small points" remain to be settled.

The IOC also approved the choice of Innsbruck, Austria, as the site of the 1976 Winter Games (See Page 13).

One of the most controversial issues in Montreal's plans was the awarding of television rights to the American Broadcasting Corporation. The Montreal planning group's television committee insisted that "at no time was any definite offer of service submitted" by any ABC competitors.

In defending its choice, the committee said:

"We absolutely refuse to give the slightest credit to rumors which allege that a much higher figure (in return for the rights) might have been obtained had we followed a different procedure."

Killanin said the IOC executive had approved the ABC agreement "in principle".

Killanin also told a news conference that, although the sporting facilities to be built in Montreal for 1976 would serve numerous events after that, the IOC is not prepared to authorize any future "mini-Olympics" similar to the miniature world's fairs staged by Mayor Jean Drapeau on the Expo site since 1967.

Despite past doubts that Montreal's preparations for 1976 are on schedule, the city's Olympic organizers assured the IOC that currently all plans are going in accordance with predetermined estimates.

Killanin, reporting on the weekend meeting between his executive and the Montreal group, said that although the principle of the projected Olympic village in Montreal was discussed, "the actual location has not been confirmed."

Roger Rousseau, Montreal's commissioner-general, said the village would "most likely" be concentrated in one place.

But the city had to make the decision on this, he added. The situating of the village involved "the future of the city . . . The people who have to live with it afterwards."

Possibly the biggest single worry about Montreal in the minds of Europeans has been the financing of the 1976 Games.

Montreal's acceptance of a self-financing scheme prompted doubts in the minds of some West Germans, whose country was host to the Sufmer Olympics last year.

One West German — IOC vice-president Willi Daume — remarked cryptically: "I hope they're right."

# 2.5 MPH TAP DAMAGES CARS

Washington Post

WASHINGTON — Although repair costs have unexpectedly declined, American cars remain "so delicate" that six out of seven 1973 models were damaged by being backed into a fixed barrier at the "unbelievably slow speed of 2.5 miles per hour," the U.S. Insurance Institute for Highway Safety reports.

In front-end crashes at 5 mph — the speed at which a person lands in a jump from 10-inch high step — all three small cars and two of four full-sized sedans were damaged.

Institute president William Hadden showed films of these and other test crashes at a senate commerce committee hearing. He testified that the technology but not the will is readily available to eliminate the "designed-in fragility" that caused repair bills ranging up to $1,253 for a Plymouth Fury crashed frontally into a barrier at 15 mph ("sprinting" speed).

Hadden acknowledged that for the first time since 1969, when his non-profit organization began conducting crash tests, average costs of repair have fallen, sometimes sharply, as follows:

Rear crashes: 2.5 mph, from $56 for 1972 models to $22 for 1973; 5 mph, $229 to $117.

Front crashes: 5 mph, $244 to $15; 10 mph, $712 to $389; 15 mph, $993 to $966.

But, Haden said, he remains dis-satisfied. Bumper shock-absorbing systems affording full protection in low-speed crashes are available at low cost from suppliers outside the auto industry, he said. And it probably would cost manufacturers no more to produce cars immune from damage at low speeds than it does to produce cars with bumpers nestled into expensive, fragile sheet metal, he said.

To emphasize the industry's ability to protect against damage when it tries, Hadden pointed out that no damge of any kind was suffered by a Ford Galaxie in a 2.5 mph rear-end crash and by the Chevrolet Impala and Plymouth Fury in 5 mph front crashes. These are the speeds at which safety-related equipment, such as headlights, must not be damaged, under department of transportation standards for 1973 models.

**NEXT YEAR: 5 MPH**

Next year's models must withstand a 5 mph rear-end crash without damage to safety items. Six of the seven 1973s already meet this requirement — while suffering sheet metal damage ranging from $66 (Ambassador) to $195 (Pinto), Hadden pointed out.

In 10 mph ("jogging" speed) tests conducted for the first time, the institute crashed each of the seven 1973 models into the right-front corner of an identical car parked at a 30-degree angle (40 per cent of "real world" collisions involve the corners of vehicles).

Largely because the bumpers of the identical cars overrode or under-rode each other, Hadden testified, the combined cost of repair for each two-car set, calculated with a "conservative" $8 per-hour for labor, ran high:

Ambassador, $573, Gremlin, $694; Galaxie, $414; Pinto, $288; Fury, $520; Impala, $404, and Vega $382.

# Labor Minister Tells Unions They Must Wait for Changes

VANCOUVER (CP) — Pressed by vociferous fishermen for immediate removal of present provincial labor legislation, Labor Minister Bill King said Saturday he was "not excluding action at this session" of the legislature to remedy extreme instances of injustice.

But, he told the United Fishermen and Allied Workers Union convention, "it would patently be wrong to make policy changes while a commission is conducting an inquiry."

The minister said that even among trade unions "there is wide variance of opinion as to what form new laws should take."

The legacy of "punitive legislation" left by the previous government requires hearing the views of all including management in order to bring in fair and equal legislation to provide for full, free collective bargaining, he said.

Past UFAWU president Steve Stavenes challenged the statement that it is necessary to hear management's views.

"Management's views are well known," he declared. "In fact, the labor laws now on the books were put there by management. Why wait to remove them?"

Union secretary Jack Nichol also took issue with King's contention that there was no unanimity among the unions themselves.

"There is consensus of labor on the need for removal of the Trade Unions Act at this session," he told King to loud applause from delegates.

King maintained that his approach, through an inquiry to provide broad policy "in six to eight months in the hope that legislation can be readied for presentation at a fall session", would solve the problems of labor relations problems faster than dealing with each instance in isolation.

# Pickpockets Top Saigon Dangers

SAIGON (CP) — About the only major battle faced by Canadian military men here so far has been against the Vietnamese Moc Tui, the light-fingered pickpockets that abound in downtown Saigon.

So far they have dealt successfully with bedbugs, and have gained ground in an assault on giant cockroaches, mosquitoes and other biting insects.

But the Moc Tui continue to maintain their offensive and the Canadians are fighting back with undercover moves of their own.

"Some of the guys have taken to wearing money belts," said Maj. Vance MacDougall of Toronto. "Others have had secret pockets sewn into their uniforms."

"They are real smooth characters," said Maj. MacDougall who is with the military police here.

"One soldier had his pocket picked. They took the money and returned the wallet."

Another soldier said he kept his money and his identification card in the breast pocket of his uniform as a protection against such thievery.

"They took the money and stuck the identification card back into another pocket," he said.

Maj. MacDougall said some of the men have all but given up the struggle, carrying money in two pockets with the full expectation of losing at least part of it.

The major, who carries his passport inside his shirt, said one of the favorite ploys is for kids to wrap themselves around the leg of the suspected victim.

"While the victim is occupied in freeing himself, the mama-san picks his pocket."

And the Canadians have had other troubles getting acclimatized to the weather and living conditions in Vietnam.

**QUARTERS IMPROVED**

Maj. Clive Loader of Greenwood, N.S., said the abandoned American barracks at Tan Son Nhut Air Base where the supervisory troops of four nations are staying were "a bit rough."

"But the Canadians pitched in to clean up the mess and repair mosquito netting and everyone seems satisfied now," he said.

## Farmers To Discuss Freeze

A meeting of Saanich Peninsula farmers to discuss the provincial freeze on farmland sold for commercial purposes is being planned for next week.

Organizers hope to have someone from the provincial government at the meeting to answer questions about the freeze, said George Aylard, a farmer and north Saanich alderman.

The farmers want to have some effect on the preparation of legislation by the agriculture department designed to protect farmland from land speculators, said Aylard.

"There's never been anything that's united the thinking of farmers more than this action," he said.

The B.C. Federation of Agriculture has already protested the freeze, which was introduced Dec. 21 by order-in-council. It will take no further action till it sees the new legislation, said manager R. B. Stocks.

## Price Hike For Milk Now General

B.C. milk drinkers can no longer save an extra few pennies by buying products which bear the Silverwood or Island Farms produce label.

The two dairies — caught unawares by a recent hike by Dairyland milk producers — have pulled up their price tags to match Dairyland's one-cent across-the-board increase which took effect two weeks ago.

Dairyland said the increase was necessary because of the higher cost of raw milk purchased by the dairy from its producer members, most of whom are dairy farmers in the Fraser Valley.

It was the third milk price increase in 10 months.

Silverwood was the last to adopt the price hike. It takes effect today, said Victoria branch manager Frank Norton.

A spokesman for Island Farms — which raised their prices last Thursday — said their hike was adopted, not because of Dairyland's example but because of several factors affecting the business on the local scene.

"Our decisions have no bearing on what Dairyland might or might not do," he said. "We raised our prices because of the increase in cost of raising milk for the farmer and the increasing cost of wages."

The price hike leaves the following prices in most stores, regardless of brand-name: homogenized milk, 40 cents; two per cent, 37 cents; skim, 34 cents, and buttermilk, 36 cents.

## Victim Dies

NANAIMO — Twelve-year-old Alexander George Rowan, 716 Victoria Street, has died in Nanaimo Regional General Hospital from injuries received in a traffic accident.

Police said he was hit by a car driven by Larry John McFarlane, 19, also of Nanaimo, while crossing the Old Victoria Road at 7:10 p.m. Friday.

## Rezoning Speedup Suggested

Saanich council will be asked tonight to speed up a decision on zoning land on Vanalman Avenue from residential to wholesale warehouse use.

The bid by Stanley E. Tront, 1010 Blanshard, is similar to another by Dominion Construction Ltd. for a large warehouse-distribution complex nearby and both have been protested vigorously by residents of the area.

Tront's application last fall was tabled pending completion of a special municipal survey of service-commercial land use and decisions will not be made until that report is completed, a planning department spokesman said.

Originally expected to report before the end of 1972, the committee now is likely to submit its findings this month or next.

Meanwhile, new applications have been received to rezone two areas closer to the urban core for redevelopment to commercial purposes.

They are from Fairway Holdings Ltd., involving land at 272 Gorge already in use for retail grocery, to include eight lots and part of another at the northwest corner of Albina for supermarket purposes; and nearly three lots at 850, 854 and 856 Seymour, near Centennial Library, where Town and Country Realty Ltd. wants to have zoned for general office premises.


**TENDERS FOR SMALL GATE VALVES AND CASTINGS**

Sealed tenders will be received by the Greater Victoria Water District up to 11:00 o'clock in the morning of Wednesday, February 21st, 1973, for the supply and delivery of solid wedge gate valves and various castings between 4 and 14 inches in diameter.

The lowest nor any tender will not necessarily be accepted.

Greater Victoria Water District,
479 Island Highway,
Victoria, B.C.

**NOTICE TO CREDITORS AND OTHERS**
**Estate of HENRY SAMUEL DAY, Deceased.**

Creditors and others having claims against the estate of Henry Samuel Day, deceased, formerly of Victoria, British Columbia, are required to send full particulars of such claims to the Canada Permanent Trust Company at 1125 Douglas Street, Victoria, British Columbia on or before the 20th day of February, 1973 after which the assets of the estate will be distributed having regard only to the claims that have been received.

CANADA PERMANENT TRUST COMPANY
STRAITH & COMPANY,
Solicitors.

**NOTICE TO CREDITORS**

In the Matter of the Estate of ETHEL FRANCES LAURAINE MCPHERSON, late of 1037 Lyall Street, Victoria, B.C., Deceased.

NOTICE IS HEREBY GIVEN that creditors and others having claims against the estate of the above-named deceased are hereby required to send them to the under-signed Executor at 820 View Street, Victoria, B.C., on or before the 1st day of March, 1973, after which date the Executor will distribute the said estate amongst the persons entitled thereto, having regard only to the claims of which he shall then have received notice.

Arthur James Burns,
Executor.

**TENDERS FOR SUPPLY AND DELIVERY OF STEEL OR ASBESTOS CEMENT WATER PIPE**
**Contract No. 64**

Sealed tenders will be received by the Greater Victoria Water District up to 11:00 o'clock in the morning of Wednesday, February 21st, 1973, for the supply and delivery of approximately 4,000 feet of 18 inch I.D. A.C. water pipe or 20 inch O.D. steel water pipe.

Specifications, Contract and Form of Tender may be obtained at the office of the Board, 479 Island Highway, Victoria, B.C.

The lowest nor any tender will not necessarily be accepted.

Greater Victoria Water District,
479 Island Highway,
Victoria, B.C.

**TENDERS FOR EQUIPMENT**

Sealed tenders will be received by the Greater Victoria Water District up to 11:00 o'clock in the morning of Wednesday, February 21, 1973, for the supply and delivery of the following equipment. Tenders are to be made on forms supplied by the District, which can be obtained after February 10th at 479 Island Highway.

1 Fork-lift
1 250 cfm mobile compressor
2 One-half ton pickups
3 One ton pickups
1 Small station-wagon
1 Car
1 Cab and Chassis with hydraulic crane

The lowest nor any tender not necessarily accepted.

Greater Victoria Water District,
479 Island Highway,
Victoria, B.C.

**NOTICE TO CONTRACTORS**

SEALED TENDERS will be received by the undersigned for the supply and installation of a fire alarm system and related equipment at the Nanaimo District Secondary School, Nanaimo, B.C. Drawings, specifications, forms of tender and detailed instructions to bidders are available to Electrical Contractors at the office of Spratt & Associates Consulting Engineers Ltd., 1039 Johnson Street, Victoria, B.C.

A returnable deposit of Twenty Dollars ($20.00) is required for each set of drawings and specifications. Tenders must be good for sixty days. Tenders must be accompanied by a bid bond in the form prescribed, which binds the tenderer and the surety in the amount of 10% of the tender price at the time of tendering. A performance bond and a labour and material payment bond, each in the amount of 50% of the contract price in the form prescribed, must be provided by the successful tenderer prior to the award of the contract. Certified cheques will not be accepted.

Tenders must be made out on the forms supplied by the Engineer, submitted in duplicate, addressed to the Board of School Trustees, School District No. 68, Nanaimo, B.C., and delivered to the Office of the Engineer not later than 3:00 p.m. on Monday, February 26th, 1973.

Spratt & Associates,
Consulting Engineers Ltd.,
1039 Johnson St.,
Victoria, B.C.

271 LOTS FOR SALE

APARTMENT SITE?
Sidney — .51 Acre
$25,900
Situated on Third St. right in the town of Sidney. There is a two-bedroom home on the property. Size of lot is 49'x326'. Very favorable for apartment building. Phone Victor Wong, 385-2458 or 479-6569. Byron Price and Associates Ltd.

ONE MINUTE FROM SEA
Half acre good level building lot in select area. Realistically priced at $6,500. Phone Evelyn at 642-3364 or Joan at 642-3788. Homefinders. Wall and Redekop Realty Ltd.

BROADMEAD SUBDIVISION
Beautifully treed lot, approx. .75 acres, with view and privacy. Must sell, asking $14,000. 386-8079.

BUILDING LOTS FOR SALE. J. A. Woodward and Co. Ltd. 382-5138.

273 PROPERTY FOR SALE

HIGHWAY FRONTAGE
Between Duncan and Malahat and having commercial potential, 1.84 acres, 3-bedroom home, 621 ft. frontage, $24,500.
2¼ acres vacant land, 449 ft. frontage, $13,500.
2½ acres vacant land, 900 ft. frontage, $14,500.
3¼ acres vacant land, 422 ft. frontage, $15,000.
8 acres, 4-room cottage, 700 ft. frontage, $35,000.
For details contact Walt Hearn 743-5525, evenings 743-2479. Malahat Realty Ltd., Box 40, Mill Bay.

ESQUIMALT ROAD
Excellent opportunity. Over fifteen thousand square feet of level land fronting on Esquimalt Road. Currently zoned C1 Commercial. Full Price only $29,500. Call:
RON MATHEWS of
JACK MEARS
OAK BAY REALTY LTD.
386-2291 or 385-9978

QUADRA-MCKENZIE
Over 20,000 sq. ft. of property with large single storey family residence. Suitable site for professional offices. Present zoning is residential. Price $53,000.
385-3435 J. P. H. EVANS 477-4452
P. R. BROWN AND SONS LTD.

MILL BAY
WATERFRONT ACREAGE
LOTS, FARMS
Call "land specialists," 743-5525
Malahat Realty Ltd.
Mill Bay, B.C.

6.6 ACRES — SOOKE ROAD, LOT 6—section No. 24, Goldstream district. Offers invited. Victoria Press, Box 155.

274 PROPERTY WANTED

APARTMENT SITE WANTED, ANY SIZE. IMMEDIATE CASH. LOU BLOOMFIELD 386-2955 or Res. 478-6475.

L. E. Kirk
Mayfair Realty

URGENTLY REQUIRED
Waterfront acreage suitable to accommodate 2 or more horses. With or without buildings. Please call ELLWOOD NAULT, 385-5741 or 388-4150 — OLYMPIC REALTY LTD.

CASH CLIENT
will buy 1½ to 10 acres, with or without buildings, cash or cash to mortgage; Colwood, Langford or Saanich. Charman Pacific Realty Ltd.
ALF PORCHER
385-9765 or 384-5823 (Res).

URGENT!
Do you have land for sale? I presently receive an average of 15 enquiries per day from persons anxious to purchase building lots, acreage, etc. Take advantage of this demand. Phone GLYN JONES 386-6321 or 386-6624. Homefinders, Wall and Redekop Realty Ltd.

CASH
For property in the Greater Victoria area including Colwood and Metchosin. 386-6191 anytime.
KASAPI CONSTRUCTION

TRADE EQUITY IN 5-YEAR-OLD home in good area of Gordon Head for property suitable for horses. With or without buildings. Principals only. Victoria Press, Box 176.

WANTED
Apartment site for 12-16 suites, also duplex lot. Please call FRANK BOUSFIELD, 386-2955 or res. 479-1000. Mayfair Realty.

R. H. C. LTD. NEEDS
An apartment site for 30 to 50 suites. Phone Dickie Agencies Ltd. 919 Fort, 382-7822

ACREAGE OR LARGE LOT REquired, all cash. FREDDY STARKE, 388-6231. Island Pacific Realty Ltd.

VICKERY AND SONS LTD.
Lots or acreage in any area.
592-6149 592-6622

280 ACREAGE FOR SALE AND WANTED

ATTENTION! HORSE LOVERS! CENTRAL SAANICH
(A) 10 acres, partly treed, gentle sloping land, over 500' road frontage, piped water, Price $53,000 — Terms.
(B) 7 acres, mostly cleared level land, panoramic views. Price, $39,900 — Terms.
385-3435 Al Vickers 652-2266
P. R. Brown and Sons Ltd.

DOWN A COUNTRY LANE
A quiet area of Central Saanich protected from the possibility of subdivision. 20 acres in two 10-acre parcels. The front third of each parcel is cleared and the road side planted in young poplar and lilac trees. The treed back portion slopes toward Woodwyn Farm. One parcel has a ¾-acre pond with a sandy play area. Each parcel may be purshased for $41,500. On terms. Call Simon Flatt, 385-2471 or 592-7451, Johnston and Co. Ltd.

20 ACRES
POTENTIAL
TRAILER PARK
STREAM FRONTAGE
This outstanding property is eminently suited to development as a superior recreational site. $49,500. M.L.
DON'T DELAY FOR FULL DETAILS CALL
JOHN THOMSON
JACK DAVIS
WESTERN HOMES LTD.
382-2157 (24 hrs.)

CASH
For property in the Greater Victoria area including Colwood and Metchosin. 386-6191 anytime.
KASAPI CONSTRUCTION

ACREAGE FOR SALE?
Large or small, with or without home, building lots, etc. Call GEORGE CHAN, the specialist in Land. 386-2955, Mayfair Realty.

LAKEFRONT
33 acres of parkland, 1000 feet of Lakefront, within 10 miles of city, $2,000 per acre. Colin Munro, 386-3583, Victoria Realty Ltd.

FAIRLY QUICKLY
5-10 acres wanted with or without dwelling. As far north as Nanaimo. Call Mr. Shaver, 386-7721, Investors Syndicate Realty Ltd.

APARTMENT-MOTEL, COMMERCIAL sites and sub-dividable land required. Contact Dundurn Developments Ltd. 382-2713.

WANTED: BUILDING LOT, 2-5 acres with water, hydro and perc rested. 388-4684, 592-7784.

280 ACREAGE FOR SALE AND WANTED

ACREAGE FOR SALE
Sloping treed property with some meadowland. One drilled and one dug well, plus cleared bldg. site. Ideal situation for horse lovers. Not many opportunities for this type of property just ½ hour from town. Almost seven acres for the asking price of $26,900. For further information call:
MRS. M. MUNN of
JACK MEARS
OAK BAY REALTY LTD.
386-2291 or 478-7253

ON HIGHWAY AND BY-WAY SIDNEY BORDER
2 1-3 ac., cleared, level. Now zoned residential incl. church, resthome, etc., on Pat Bay Highway and McDonald Park Road. Ideal for sales lot after rezoning.
Only $23,000
656-4000 K. DROST 656-2427
SAANICH PENNINSULA PROPERTIES LTD.
SIDNEY, B.C.

"ON A CLEAR DAY YOU CAN SEE FOREVER"
— 10.34 Acres —
Beautiful views
"See — Mountains — Forest"
On a paved road, 17 miles from Victoria. $25,000 with 10 per cent down. Easy-easy terms.
479-4084

TWO TREED ACRES
METCHOSIN—GLEN LAKE
Lovely property with cleared building site. Easy driveway entrance. High location with nice outlook, proposed, water line, $9,500. Mrs. Webb, res. 477-3095. Joshston and Co. Ltd., 385-2471.

9.015 ACRES — CENTRAL SAANICH. Choice quiet location. 433 ft. frontage on Haldon Road. City water and power. Secluded — Natural outdoor living. Direct access to LAND alone is an EXCELLENT INVESTMENT. Priced at $44,000. Call Ken Jensen 386-7545, 592-9079. Island Home Ltd.

WANTED TO RENT, ½ TO 1 acre land Gordon Head district; until June 1974. For specialist flower growing. Prefer land in rough grass with water. Will reseed at end of tenancy. 388-9266, 5 p.m.-8 p.m.

100 ACRES TREED PROPERTY for sale south of Nanaimo. Asking $108,000 with terms. Please call JOHN (JAY) ROGERS, 386-3231, Res. 477-4569 or Write 1800 Blanshard St. Victoria, B.C. Block Bros. Realty.

283 UP-ISLAND PROPERTIES

DO YOU HAVE
$500 to $1,000
DOWN PAYMENT?
IF SO — WHY NOT INVEST IN YOUR FUTURE? ASK THE PEOPLE WHO KNOW — THEY WILL TELL YOU THE BEST AND SAFEST INVESTMENT IS LAND!
WE HAVE TWO PARCELS IN THE SHAWNIGAN LAKE AREA — A LOT PRICED AT $5,500 AND 1.64 ACRES, PRICED AT $9,900; BOTH WITH TERMS TO SUIT AND BOTH AN EXCELLENT INVESTMENT WITH GREAT POTENTIAL. (M.L.) CALL NOW AND START PLANNING FOR YOUR RETIREMENT.
JOHN THOMSON
JACK DAVIS
382-2157 (24 hrs.)
WESTERN HOMES LTD.

DUNCAN ACREAGE
150 acre farm $185,000
100 acre ranch $ 95,000
10 acres with highway frontage $ 29,500
7 acre park-like property, 3-bedroom home $ 48,000
2.8 acres hobby farm $ 29,000
½ acre building lot on water $ 4,500
Approx 12,000 sq. ft. building lot. Phone me at Duncan 746-6135 or drop in the office, G. K. Schmidt Realty Ltd., at 470 Trans Canada Highway for your real estate enquiries, in the Cowichan Valley. Please ask for GARRY SUTHERLAND, 748-8810 eves.

MAPLE BAY ACREAGE
This hard to get property has just been listed and it offers you almost 3 acres of sylvan seclusion a few minutes from the marina on municipal water, paved road. Full price $15,000. For viewing and plan call Harry Kay, 748-8105 or 748-9186.
Canda Permanent Trust
150 Station St.
Duncan, B.C.

COUNTRY ESTATE
LARGE HOME
ON FOUR ACRES
Plus a smaller home on same property. Beautiful garden with many rare shrubs and plants. A botanist's delight. Delayed possession can be arranged. Located near Duncan. Price $65,000. For more details kindly call Mrs. Webb 385-2471 or res. 477-3095.
JOHNSTON AND CO. LTD.

COLUMBIA BEACH
Waterfront and View Lots
Parksville - Qualicum
M. G. ZORKIN CO.
Box 99 Nanaimo (604) 753-3461

MILL BAY — SEAVIEW
Artistic 2-bedroom home, landscaped half acre, garage, greenhouse, fence. Offers invited. 743-2506.

½ TO 1½ ACRE LOTS BY THE sea. Private access to beautiful sandy beach. Victoria Press, Box 203.

UPPER ISLAND SPECIALISTS
EAGLE REALTY LTD., 248-6191
BOX 1060, PARKSVILLE, B.C.

290 FARMS FOR SALE and WANTED

WOULD YOU LIKE A LITTLE FARM?
Give up that Mo-Hum, stuffy, cabbage-smelling apartment rabbit warren, and breathe the clean smelling ozone (pleasantly horse manure tainted) of the Royal Oak countryside. 3½ acres of pretty little farm. Raise a steer or two and keep some kitchen hens. 9-year-old, 3-bedroom home in excellent condition. Large outbuilding would be a good barn. Don't spend your retirement in a Women's Lib jail, move to this little farm and invite her to join you. (She will love it!). Asking $46,500.
Call MR. STOTHERS
386-1341 or 658-5285.
A. E. LePage Western Ltd.,
1686 Hillside Avenue.

TRADE
Through
CLASSIFIED
DIAL 386-2121

293 GULF ISLANDS PROPERTIES

PENDER ISLAND
—Fine Waterfront Home, 1500 sq. ft., large living room with fireplace, roomy kitchen with many cupboards, 3 bedrooms with large closets, wood panelling and wall-to-wall carpeting throughout house. Concrete basement. Garage. Ample water supply. Established garden with fruit trees, shrubs, roses. 200 ft. waterfront in a bay with easy access to beach. Superb views, south and west. Excellent value at $45,000.
—36 Acres, views over Browning Harbour. Suitable for group purchase. (ML No. 2269) $75,000.
—100 Acres, 2400 ft. waterfront. Excellent beach. $130,000.
Contact Jean Kilgour at 629-3582 or Ettema Realty, 1802 Cook St., Victoria, B.C. 383-7115.

GULF ISLANDS
7 ACRES
FACING SOUTH CLOSE TO FERRY WITH POTENTIAL FOR DEVELOPMENT. EXCELLENT HOMESITE NOW. GOOD TERMS. FOR FULL DETAILS CALL:
PAT MUSTERS AL VICKERS
385-3435
P. R. BROWN AND SONS LTD.

NORTH PENDER ISLAND 3.75 acre, 290 ft. waterfront, 4 bedrooms, living room with fireplace, kitchen, 3-piece bathroom, electricity, telephone. You name it, it's THERE! Clams, oysters, fruit trees — all the privacy you want. Asking $59,950. 478-5478.

386-6131
SAFE-BUY
USED
CARS
SUBURBAN

P.D.Y. FOOD CENTRE
CRAIGFLOWER and TILLICUM
Prices Effective Sun., Mon., Tues., Wed.
February 4, 5, 6, 7
WEEKDAYS 9 to 9 SUNDAYS 10 to 7
We Reserve the Right to Limit Quantities

MEDIUM BULK CHEESE lb. 75c
UTILITY GRADE 15 oz. and Up CORNISH CHICKENS Each 79c
SLICED—Gov't Inspected BEEF LIVER lb. 59c
NESTLES INSTANT CHOCOLATE QUIK 2 lb. tin 79c
LIPTON, MIX or MATCH CUP-A-SOUP 3 pkgs. 98c
DAD'S COOKIES Family Size VARIETY PACK Reg. 1.19, 2-lb. pkg. 99c
PACIFIC MARGARINE 5 lbs. 87c
KRISPEE TRI-PAK POTATO CHIPS 39c
LIQUID AER-O-WAX 27-oz. Tin 99c
CALIFORNIA CELLO CAULI-FLOWER Each 25c
SNOBOY TOMATOES 1½-lb. tray 29c
MEXICAN—SWEET ORANGES lb. 10c

LUNDS
926 FORT ST.
GOOD QUALITY
FURNISHINGS
BY AUCTION
TUES., 7:30 P.M.
View Mon. and Tues.
Oak and Mahogany
DISPLAY CABINETS
PR. OF WING CHAIRS
Expensive Upholstered Chairs, Occasional Tables, China, Crystal, Silver, Oak Sectional Bookcases Oak Chairs.
VICTORIAN COTTAGE PIANO
by "John Broadwood & Sons"
Round Oak Dining Table and 6 chairs.
As new Chesterfield Stc.
"Vilas" Maple Twin Bedroom Suite
"Mr. and Mrs." Bedroom Stes.
Maple and Mahogany
Portable TV Sets,
3 Movie Projectors, Screens,
Trolling Rods,
10 Speed Racing Bicycle.
ESTATE
Bedding, Linen, Drapes
BUNK BEDS
RANGES—REFRIGERATORS
ANTIQUE FRENCH DOLL
FORTHCOMING
ANTIQUE AUCTION
Oriental Rugs, Old Silver, and China are now being accepted for this important sale.
LUNDS PHONE 386-3308

WEATHER
Tonight: Clear, Cold
Tuesday: Sunny, Windy

# Victoria Times

FINAL EDITION

89th YEAR, No. 200 — VICTORIA, B.C., MONDAY, FEBRUARY 5, 1973 — 10 CENTS DAILY, 20 CENTS SATURDAY

## FUEL POOL REJECTED

MONTREAL (CP) — Canada is not interested in pooling resources with the United States in a continental energy policy, Energy Minister Donald Macdonald said Sunday.

In a two-hour CBC radio program, Cross-Country Checkup, the energy minister told listeners across Canada and in the United States that this country has surpluses to meet its own needs.

However, Canada has reached a situation where it may not export any more gas and may not in future increase its oil exports, he said.

The program was broadcast on a U.S. network as well, and callers from several states and from Washington joined Canadian callers in debating the energy question with Macdonald.

Several of the U.S. callers urged Macdonald to take a firm stand against selling more oil and gas to the U.S. — "or if you do, make us pay."

Macdonald told one caller that he thought President Nixon would soon make an announcement on energy policy that "may be on the heavy side" for some energy users.

# Ulster Killings Soar; More Troops Likely

Times News Services

Britain may have to rush troop reinforcements to Northern Ireland in the wake of the worst weekend of sectarian violence in at least a year, government sources said today.

Prime Minister Edward Heath is expected to meet his cabinet Tuesday to review the intensified Roman Catholic-Protestant violence, which claimed 10 lives in a bloody weekend of gunfire.

Shots continued to ring through the streets of Belfast today and 20 persons were reported in hospital with bullet wounds.

The latest killing was that of an 18-year-old Roman Catholic who died in hospital today. He was shot in the head at a gas station where he worked.

**HEAVY FIRE**

Seven of the deaths occurred early Sunday morning in the Catholic New Lodge area. An army spokesman said troops moved into the area to investigate after shots were fired from a passing car at a crowd outside a restaurant, killing one man and wounding several others.

The army says the troops came under heavy fire and fired back, killing six snipers and wounding two.

Local residents and the Provisional wing of the Irish Republican Army disputed the army version of the incident. They said the dead were innocent bystanders.

The Social Democratic and Labor Party, the main Catholic political group in Northern Ireland, called for an inquiry into the New Lodge shootings.

The two other dead during the weekend were a 58-year-old Roman Catholic fish-shop owner who was shot at point-blank range by two youths who entered his shop. And a 33-year-old Protestant was found dead beside a canal.

Police identified the Protestant as Ralph Boyd and said he had been beaten, stabbed in the chest and throat and branded.

A doctor said he did not die until his torturers put a bullet through his brain. The killing was described by police as one of the "most horrific we have had."

The violence continued today as police reported a rash of sniping incidents and said they hit two gunmen.

**NEW SIGHTS USED**

The British Army says its soldiers are using new night sights on their rifles which make targets easy to spot even in pitch darkness.

Meanwhile in Dublin, the official wing of the IRA said it would help Roman Catholics in Northern Ireland restore "no-go areas" — barricaded neighborhoods — for their protection. The army eliminated such areas last summer.

The IRA announcement came at the same time as Premier Jack Lynch dissolved parliament and announced a general election for the Irish Republic Feb. 28.

## PoW Release Stalled

Times News Services

SAIGON — American refusal to give a detailed schedule of U.S. troop withdrawals from South Vietnam has caused the Communists to hold back release of prisoners of war at least temporarily, sources within the four-party Joint Military Commission said today.

This development followed the successful deployment of the International Commission for Control and Supervision regional headquarters teams today to seven districts of South Vietnam.

Canadian contingent leader Michel Gauvin said several violations of the ceasefire have been reported to the commission by the military powers involved in the agreement.

The information would be passed on to the ICCS teams in the regional headquarters sites and they in turn "will get in touch with the Joint Military Commission teams" in the field. "The JMC is made up of officers from the U.S., North and South Vietnam and the Viet Cong.

The Viet Cong again today asked the United States for a pull-out schedule, the JMC sources said, and Maj. Gen. Gilbert Woodward, the American delegation chieftain, again told the Communists he had no such list.

The Vietnam peace treaty required the United States to furnish "the approximate numbers to be withdrawn in each (15-day) phase" to both

Continued on Page 2

**CHOKING FUMES** from chemicals in smashed railway cars early today forced the evacuation of some 1,500 residents in Wilmington just west of Philadelphia. Tons of a noxious sulphuric and nitric solution spilled on the tracks, not far from the Pennsylvania Turnpike, and into Brandywine Creek which supplies nearby Wilmington, Del., with its drinking water.

## McMAHON GAVE TO NIXON FUND

WASHINGTON (CP) — Frank McMahon, oilman, financier and sportsman from Calgary and Vancouver, is listed in the records of the General Accounting Office (GAO) of the United States as one of the major contributors to funds for the re-election of President Nixon.

With accounting still incomplete, GAO records show more than $30,000 in contributions by McMahon and one columnist places him among "more than a dozen donors" who have apparently "poured $100,000 or more apiece into the Nixon race" in the final days of the campaign for last November's presidential election.

McMahon's contributions were made from his U.S. address — 102 Jungle Road, Palm Beach, Fla. There were 11 separate contributions at least. Nine were for $3,000 and two for $2,500 each.

## School Strike Settlement Imminent

Weary negotiators returned to the bargaining table today after a Sunday meeting which lasted until 2 a.m. in the 24-day strike by maintenance staff against the Greater Victoria School District.

A settlement appeared to be near, although comments were guarded and few details were disclosed.

Mediator Clark Gilmour said negotiations continue to be concentrated on the wage issue.

"We have been through everything. There are still a couple of language areas to be reviewed," he said.

Alex Markides, staff representative for the Canadian Union of Public Employees, said both the union and the school board have scheduled meetings for this evening "in the hopes of presenting a final solution to the membership and trustees."

The union's meeting will be held at 7 p.m. in the auditorium of the Union Centre, 2750 Quadra.

More than 30,000 students at 54 schools, meanwhile, continued abbreviated classes on the same schedule as last week.

Issues before the current round of negotiations resumed includes wages, where the school board offered 33 cents an hour in each year of a two-year agreement on the base rate of $3.60 an hour while the union wanted 72 cents an hour in a one-year agreement, work area for janitors, holidays, sick leave, graveyard shifts, equal pay and promotions.

Schools will be open Tuesday on the same basis as last week even if a settlement is reached today.

## NEWS BRIEFS

### Avalanches Kill 12 Skiers in Alps

**INNSBRUCK (AP) — Avalanches roaring down the Austrian Alps killed 12 skiers Sunday, including 10 West Germans buried on a slope known to be dangerous in winter.**

### Cotton for China

**WASHINGTON (UPI) — The agriculture department reports that "serious private negotiations" are under way for sales of American cotton to China.**

### Israeli Gun Boat

**TEL AVIV (AP) — Israel has developed a high-speed long-range missile boat with heavy firepower as a step toward bolstering the country's military protection while minimizing its dependence on foreign military aid.**

### Australian Floods

**SYDNEY, Australia (AP) — While New South Wales and the state capital, Sydney sweltered in temperatures above 100 degrees today much of inland Australia was hit by floods.**

## Gov't to Lift Legal Guard

By GEORGE OAKE
Times Staff

HARRISON HOT SPRINGS — For the first time in history British Columbians may soon be able to sue their provincial government without cabinet approval.

During the question period after the Saturday luncheon meeting of the B.C. Bar Association here Attorney-General Alex Macdonald was asked by a lawyer if he had any plans to do away with the government fiat.

"The answer is yes," Macdonald replied.

The attorney-general gave no indication of whether he would abolish the law in the current legislative session or at some future date.

Government fiat is a legal term describing the prohibition in law against suing government for redress.

As an opposition MLA, Macdonald often railed against the fiat during speeches in the legislature. Since becoming attorney-general he has also publicly indicated to the B.C. Law Reform Commission that he was against the government fiat.

But Saturday was the first time the attorney-general has said definitely government would abolish the fiat.

"It's a terribly important thing and by far the most important thing said here today," Richard H. Vogel, vice-chairman of the B.C. Bar Association said.

Vogel described the announcement as a really important concession for government to make to citizenry.

Using the Active Pass ferry collision between the Queen of Victoria and the Russian freighter Sergei Yesenin as an example, Vogel said, under the current law anyone who had damage to property or themselves in the accident would not have been able to seek redress from the government. Instead, they could only have sued a B.C. ferry employee, if in fact that employee had been proven negligent.

Abolishing the law will also mean more court litigation, especially on expropriation claims, Vogel said.

## N-Test to Court

CANBERRA (Reuter) — A government spokesman said today that Australia is preparing an approach to the World Court to try to stop French nuclear tests in the Pacific, but he denied that diplomatic relations with France might to broken.

He was commenting on a report in the French news magazine Le Point that this possibility was mentioned in an Australian note to the French government asking for an end to nuclear testing in the Pacific.

The spokesman said Australia opposes the testing but is not considering breaking off relations and did not raise the possibility in its note.

The magazine said France's next nuclear explosion at its Pacific testing ground of Mururoa Atoll will take place in April and will be the last to be held there.

Citing no sources, Le Point says the blast also will be the strongest ever set off by the French.

## INDEX


| | Page |
|---|---|
| Births, Deaths | 24 |
| Classified | 24-32 |
| Comics | 23 |
| Duncan, Cowichan | 18 |
| Entertainment | 15 |
| Family Section | 20, 21 |
| Finance | 8, 9 |
| Sports | 11-14 |
| TV, Radio | 25 |


## U.S. Dollar Rebounds In Europe

BONN (UPI) — The U.S. dollar rebounded from a week-long selling crisis today and showed gains on major European money markets.

Exchanges in Germany, Britain, France and Belgium reported the dollar opened at a higher price than at Friday's closing and maintained momentum for a modest gain through midday.

### Most Active Stocks

Here are the 2 p.m. closing prices on the most active stocks on the Vancouver Exchange.

For earlier prices, see Page 8.

| | Close | Ch'ge |
|---|---|---|
| **INDUSTRIALS** | | |
| MacMillan Bloedel | $27.50 | —.25 |
| International Hydro | .92 | —.03 |
| EDP Industries | .39 | — — |
| **OILS** | | |
| Monterey A | .62 | — — |
| Colonial | 1.28 | +.05 |
| Stampede | .77 | —.05 |
| **MINES** | | |
| Iskut | .59 | +.03 |
| Adonis | .86 | +.01 |
| Celtic | .59 | +.06 |
| Seneca | .80 | —.05 |
| Texal | .56 | —.03 |

## Overnight Ordeal Ends for Banker

CORNWALL, Ont. (CP) — Three armed gunmen escaped from a Bank of Montreal branch here about two hours before one of nine hostages inside untied herself and telephoned police to tell them to enter the building.

Police said the three gunmen were accompanied by a lookout man and escaped in the bank manager's 1965 Rambler sedan.

Police entered the bank about 11.10 a.m. and freed the hostages who included bank manager Robert Evans and assistant manager Angus Robertson. No-one was injured.

The bank vault had not been opened.

Evans told police the three men, armed with sawed-off shotguns and masked, entered his home near Martintown, eight miles east of here about 10 p.m. Sunday and tied up him, his wife and three children.

They held the family at gunpoint throughout the night.

About 5 a.m. today, the gunmen took Evans away and left his wife and children tied up in their home.

Mrs. Evans was able to untie herself by about 9.05 a.m. and telephoned city police.

### MICHENER TERM EXTENDED

OTTAWA (CP) — Prime Minister Trudeau announced today that Gov.-Gen. Roland Michener's term of office has been extended by the Queen to Nov. 30, 1973. This is the second extension granted for the governor-general.

# Over the Hump, IWA Fighting to Hold Its Own

By ROGER STONEBANKS
Times Staff

PORT ALBERNI — When you cross "the hump" and descend into the Alberni Valley, you are in IWA country.

But a small group working from two motel rooms on the outskirts of Port Alberni is hoping to make it PPWC country.

IWA — the International Woodworkers of America — and PPWC — the Pulp and Paper Workers of Canada — are engaged in a head-on clash for the loyalty of 1,700 millworkers.

The prize is the right to represent 1,060 workers at MacMillan Bloedel's Somass Division, a sawmill and adjacent shingle mill, and 640 workers at the Alberni Pacific Division sawmill.

The IWA holds the bargaining rights at both mills now, as it also does for 615 workers at Alberni Plywood mill and half a dozen MB logging divisions with 1,200 workers.

As the days run out on the Feb. 14 deadline to bid for bargaining rights, the PPWC Local 23 has applied to the B.C. Labor Relations Board for certification at Somass and PPWC Local 24 is almost ready to do the same at Alberni Pacific.

It is an unusual contest. The PPWC began 10 years ago as a split-off from the International Brotherhood of Pulp, Sulphite and Paper Mill Workers, which merged last year with the United Papermakers and Paperworkers into a new union: the United Papermakers International Union.

PPWC members complained that Pulp Sulphite was undemocratic and unresponsive to the rank and file. They have grown to 10 locals and 6,000 members, all within British Columbia.

The IWA, part of the B.C. scene since it was formed in the late 1930s, is the biggest union in the province and in Western Canada, with just over 40,000 members in Region 1 extending from the coast to Winnipeg.

It has enjoyed a reputation as a clean, honest, open, socially, and politically conscious union which also delivers on bread and butter issues. IWA leaders point with pride to having achieved in B.C. the highest woodworking industry wage rates in North America.

Why then is the PPWC in IWA country in the Alberni Valley?

Because, says PPWC president Fred Mullin, the union was asked to come in by IWA millworkers dissatisfied with their present representation and looking for a change.

Because, says Local 1-85 president Earl Foxcroft, they've got to get new members to expand their small union and rather than organizing non-union workers, they choose to "raid" the already-organized.

Mullin bristles at the charge of raiding, as Foxcroft does to the "Canadian Unions for Canadian Workers" theme of the PPWC.

"We deny completely the charge of raiding. Everyone has the right to choose their own union," says Mullin.

Foxcroft, who used to work at the Somass mill, says the Canadian union theme suggests that someone who doesn't join PPWC isn't a good Canadian. "That's an insult to the intelligence," he says.

The PPWC is waging its campaign from two rooms of the Redford Motor Inn under the direction of Len Dircks, second vice-president of PPWC, who is on a union-paid leave of absence from his job at a Prince Rupert pulp mill. Several other PPWC members on leaves of absence are assisting.

Dircks says the IWA is a "little" more democratic and has a "little" more autonomy than the old Pulp Sulphite

Continued on Page 2